# The Times

LOS ANGELES 1781 1915

In Three Parts—26 Pages.
PART I—TELEGRAPH SHEET—12 PAGES

Liberty Under Law—Equal Rights—True Industrial Freedom.

AY MORNING, MARCH 19, 1915. PRICE 2½ CENTS | Delivered to Subscribers. | Yearly, $9; Monthly, 75 Cents, postpaid. On Streets, Stands and Trains, 5 Cents.


Legislative.

## OUNG BILL UP TODAY.

### osition is Keen for the Fight.

### ans, Democrats and ots Expose Flaws in Primary Measure.

### Court Decision that May Play with Things.

### to Destroy, but to Preegrity of Political Parties," its Text.

[BY TELEGRAPH—EXCLUSIVE DISPATCH.]
SACRAMENTO, March 18.—Republicans and Socialists will wage with one another tomorrow in pointing out flaws in Speaker Stanton's direct primary bill. The Progressive mercenaries are in possession of the written form of the bill and will come back from the fray with what they have lashed themselves into, as did Tolstoi's Cossacks, they will fight to the last amendment proposed.

Democratic calls will give the floor of the house action on the alignment of the non-partisan bill. Action will not come before next week the opposition is determined by reason of the decision of the State Supreme Court in 1909 which declares the provisions of the primary law governing political parties, but, while not preserving their individuality, carry out reforms in their "spirit of administration."

(Concluded on Seventh Page.)

DUE HERE SATURDAY.

Noted Railroad Man Completes Trip of Imperial Valley—Is Guest of San Diego.

Completing an automobile trip through the Imperial Valley, Epes Loree, director of the Southern Pacific and president or director of many railroads or affiliated companies, is now at Hotel Del Coronado, San Diego, and will not arrive here until Saturday, according to a message received last night from Assistant General Manager Platt of the Southern Pacific, who met Mr. Loree at Yuma.

Accompanied by members of his family and Mr. Platt, Mr. Loree motored over the Imperial Valley today from Calexico to Coachella by way of the ostrich farm, then through Holtville and the Cantu and Mexico Land and Cattle company ranch to Calexico, arriving he took an automobile for Pascualitos. Yesterday he motored over the new highway to Huntington, Pasadena, for the while here.

Special Party to Exposition.

Wish to go with The Times party to the Exposition Saturday? If so address Excursion Department, Main 8000.

## ERROR BOON TO MANKIND.

Blunder of Chemist Results in Great Benefit to Humanity.

[BY ATLANTIC CABLE AND A. P.]

VENICE (via London) March 18.—Through a mistake of a laboratory worker in filling a bottle with anisol instead of anise oil, Prof. Sigmund Fraenkel of the University of Pennsylvania has discovered a preparation which kills the louse that transmits the infection of spotted typhus. Anisol is one of the derivatives of anise oil. Prof. Fraenkel says that the mixture is absolutely effective within ten minutes.

## DIVORCED WIFE IS GIVEN ESTATE.

WIDOW AND HER DAUGHTER CUT OFF WITH DOLLAR EACH BY CHICAGOAN.

[BY DIRECT WIRE—EXCLUSIVE DISPATCH.]

CHICAGO BUREAU OF THE TIMES, March 18.—Under the will of William Beier, who died Wednesday, Mrs. Philippina Beier, his divorced wife, and her children received his entire estate of $200,000, with the exception of the dower rights of his widow, Mrs. Ida Beier and two bequests of $1 each to the widow and her daughter, Mrs. Winiford Victor. The will was filed for probate late today.

Mrs. Philippina Beier obtained a divorce from Beier, July 13, 1894. Under the will, her son, George F. Beier, and two daughters, Mrs. Minna Parris and Mrs. Elsie Parris, share equally with their mother in the bulk of the estate. Mr. Beier was living with his second wife at the time of his death.

## PASADENAN WINS PRIZE.

E. P. Norberg Is Given Award for Drawing at Massachusetts Institute of Technology at Boston.

[BY DIRECT WIRE—EXCLUSIVE DISPATCH.]

BOSTON, March 18.—E. P. Norberg, a senior in the Massachusetts Institute of Technology, from Pasadena, Cal., is one of the winners of the $50 annual prizes for architectural drawings offered by the Boston Architectural Society.

## WORLD'S NEWS IN TODAY'S TIMES.

SUMMARIZED, CLASSIFIED AND INDEXED.

*Foremost Events of Yesterday*: (1) Zeppelin Raid [illegible]. (2) New Representations by President Wilson to [illegible]. (3) Upheaval in the University of Utah. (4) [illegible] Young Primary Bill in Sacramento. (5) [illegible] That the Allies Have Dodged the Diplomatic Exchanges. (6) The Exposi[illegible] Diego and San Francisco.

INDEX.


TELEGRAPH NEWS.
[illegible] Utah University.
[illegible] for Civilians.
[illegible] in Trade Deals.
[illegible] Along Pacific Slope.
[illegible] Rich Lands.
[illegible] Beat on Farms.
[illegible] Resort: City in Brief.
PICTORIAL CREAM SHEET.
[illegible] Oil and Clearer Name.
[illegible] Contest Proves Attractive.
[illegible] Glean for May Show.
[illegible] Pen Points: Verse.
[illegible] Is Lively Affair.
[illegible] Music: At the Theaters.
[illegible] Southland Counties.
[illegible] Trade: Financial Summary.
[illegible] Market: Shipping Notes.
[illegible] Harbor: City Hall: Courts.
IN FIELD OF SPORTS.
[illegible] Beat the Goats Badly.
[illegible] Wins Golf Finals.
[illegible] Men on Son Team.
[illegible] of the Playhouses.


SUMMARY:

[illegible]. Cloudy, Wind at 5 p.m., velocity, 8 miles. Thermometer, highest, 75 deg.; lowest, 58 deg. Rain: Fair. For complete report see last page of Part I.

PACIFIC SLOPE. Opposition primed for the fight against the Young primary bill in Sacramento today.

Automobile accidents are reported to be greatly on the increase in San Francisco as the result of the gain in the number of jitney busses.

A former district attorney of Portland, Or., was accused of attempting to influence testimony in a mining suit said to involve property valued at $600,000 in Alaska.

Arrest of German Consul at Seattle leads to charges of violation of treaty rights.

GENERAL EASTERN. The hearing on Thaw's writ of habeas corpus in New York has been postponed on the request of his counsel.

A Texas land owner testified that he preferred large families on his property as tenants as the children aided greatly in harvesting the crops.

WASHINGTON. Gov. Gen. Harrison of the Philippines has reported to President Wilson that on account of the lack of ships it might be advisable to use army transports as freighters.

MEXICO. It is reported Villa at the head of an army of 30,000 men is within twenty-five miles of Tampico.

Villa seizes the $4,000,000 property of the Mexican Land Company near San Diego.

The United States has protested to Villa against his special tax levy at Monterey on the request of Great Britain.

THE GREAT WAR. The Situation to Date: Zeppelin raid on Calais.

Continuation of the fighting in the east and the west.

London's expectations that the next big battle will be along the Yser River.

Washington contention that the allies have failed to answer the questions propounded in notes on the blockades.

COMMENT ON THE SITUATION.

A Zeppelin raid over Calais relieved the monotony of the war yesterday, at any rate for the headline writers who are expected to offer something new every morning. The object of the raid seemingly was the destruction of the railway station in the French port. Spring is but a few days off, however, and then, as Kitchener has stated, "the war will start." The preparations therefor and thereunto have certainly been elaborate.

President Wilson, at the suggestion of the English government, has made representations to Villa in protest against the extortions practiced on foreigners in Mexico.

Academic.

## UPHEAVAL IN UTAH.

### Professors Resign by Wholesale.

### Row in the State University Over Failure to Investigate President.

### Four Other Instructors are Summarily Discharged by the Authorities.

### Students and Their Publication in Sympathy with the Ousted Men.

[BY DIRECT WIRE—EXCLUSIVE DISPATCH.]

SALT LAKE (Utah) March 18.—Fourteen members of the faculty of the University of Utah, including two deans of departments, five professors, two assistant professors and two instructors, resigned today, following the refusal of the board of regents to permit an investigation of the action of President J. T. Kingsbury in dismissing four professors a few days ago.

The men whose resignations were tendered today include Byron Cummings, dean of the school of arts and sciences; Frank E. Holman, dean of the law school; Charles T. Vorhies, professor of zo-ology and botany; W. G. Roylance, professor of history and political science; Joseph Peterson, professor of psychology; Henry A. Mattill, professor of psychology and chemistry; Harold M. Stephens, lecturer in law; R. L. Byrnes, professor of bacteriology and pathology and State bacteriologist; Forrest C. Blood, instructor in English; R. G. Sharp, instructor in mining; L. L. Butler, assistant professor in English; R. S. Lewis, assistant mining engineer; George A. Hedger, registrar and assistant professor in English, and W. E. Ebaugh, professor of chemistry.

Friction between President Kingsbury and the faculty and the student body dates from the delivery of a valedictory address last June, in which the valedictorian scored the so-called "conservatism" of Utah and criticised the State administration and board of regents for conditions reflected by the failure of Utah to adopt "Progressive" legislation, such as direct election of Senators, public utilities regulation and the initiative and referendum. Several members of the faculty were indirectly accused of assisting in the preparation of the valedictory and were censured for permitting its delivery without allowing the board of regents to censor it. Soon afterwards the student body asked representatives of political organizations to address them on the issues of the campaign.

State Senator Frank Evans was ordered off the campus by President Kingsbury when he attempted to address the students at noon, and orders were issued that no such speaking would be permitted on the campus. Then followed the resignation by order of the regents of Prof. Joseph S. Merrill as candidate for State Senator.

A minority of the board of regents sought the resignation of President Kingsbury and then the board instructed him to get rid of the "insurgents," and notices of dismissal were given A. A. Knowlton, W. C. Wise, Philip Bing and L. C. Snow, while George M. Marshall, head of the English department for many years, was reduced and the place given O. J. P. Widtsoe, principal of the Mormon Church Preparatory School.

The men demanded to know why they were dismissed, and after two weeks President Kingsbury informed them that they had made statements that were disrespectful to the board of regents and particularly towards W. W. Riter, chairman of the board, and that they were "out of harmony" with the administration.

Mass meetings of the alumni were held and an investigation was demanded. Last night the board of regents issued a statement of 4000 words refusing an investigation and sustaining the action of the president.

During the session of the Legislature just closed a resolution calling for a Senatorial investigation of the university was voted down and the Senators were told that the "matter would soon blow over."

The student body generally and the student publication are in sympathy with the faculty in resigning.

UPHOLD THE PRESIDENT.

[BY A. P. DAY WIRE.]

SALT LAKE CITY (Utah) March 18.—The board of regents of the State University made public today a long statement, in which it upholds the recent action of President J. T. Kingsbury in dismissing four professors and demoting the head of the English department. The statement also denies charges that the changes were influenced by religious or political considerations, and that efforts are being made to limit freedom of speech and thought at the university.

Dr. A. A. Knowlton and Prof. W. C. Wise, two of the men dismissed, are accused of having spoken disrespectfully of the university administration and of the chairman of the board of regents. The reason given for dismissing Prof. L. C. Snow and Prof. Phil C. Bing is that their positions have been abolished. Prof. G. M. Marshall, head of the English department for more than twenty years, is made honorary professor of English, and O. J. P. Widtsoe is appointed to succeed him as head professor of English. Letters from Knowlton and Wise, incorporated in the statement, ask for public

(Continued on Third Page.)

*How the Zeppelin Airships Shoot Their Bombs.*

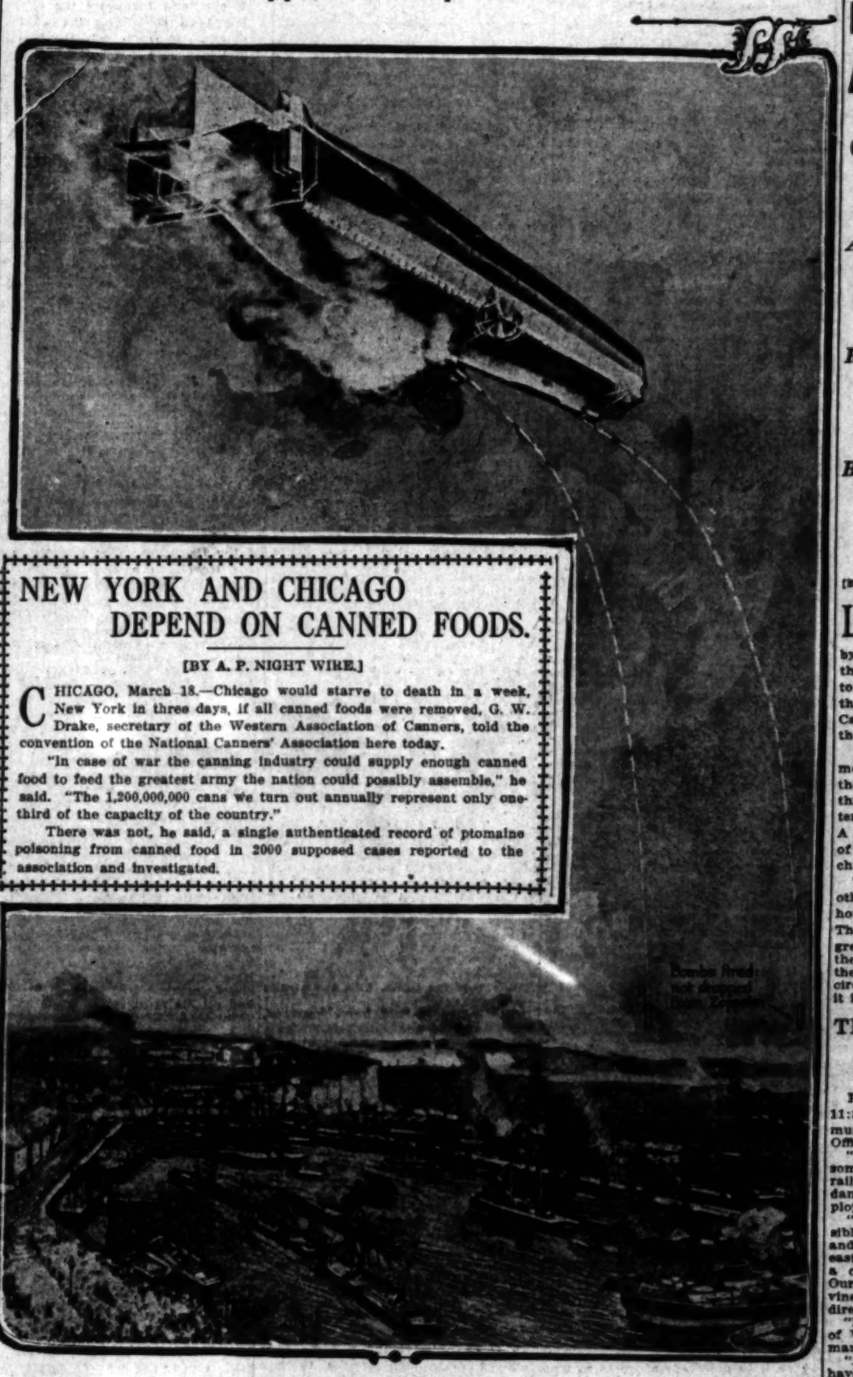

## NEW YORK AND CHICAGO DEPEND ON CANNED FOODS.

[BY A. P. NIGHT WIRE.]

CHICAGO, March 18.—Chicago would starve to death in a week, New York in three days, if all canned foods were removed, G. W. Drake, secretary of the Western Association of Canners, told the convention of the National Canners' Association here today.

"In case of war the canning industry could supply enough canned food to feed the greatest army the nation could possibly assemble," he said. "The 1,200,000,000 cans we turn out annually represent only one-third of the capacity of the country."

There was not, he said, a single authenticated record of ptomaine poisoning from canned food in 2000 supposed cases reported to the association and investigated.

Aerial raid on a harbor.

From a drawing made exclusively for the New York Herald and the Los Angeles Times. As shown by the picture, the great air craft are equipped with devices to shoot bombs downward and into cities selected for their marksmanship. In the raid made on Calais yesterday bombs fired from the airship hit a railway train and the railway station.

Levy.

## PROTEST VILLA'S EXTORTION ON FOREIGNERS AT MONTEREY.

[BY A. P. NIGHT WIRE.]

WASHINGTON, March 18.—A protest was sent by the United States today to Gen. Villa against the collection from Americans or other foreigners of part of a special tax of 1,000,000 pesos levied at Monterey.

The British Embassy had brought to the attention of the State Department a report just received from Monterey saying that the British-owned light and power company there had been called upon to pay $35,000 as its share of the new tax.

Just how the general assessment was to be apportioned, the State Department was not informed, but the understanding was that Gen. Villa had laid an omnibus tax on the city, leaving it to the authorities there to raise the money in whatever way they saw fit. The order was dated March 16, it was said, and fifteen days was the time given in which to raise the money.

DEPARTMENT STATEMENT.

The brief statement by the department in regard to the matter said:

"The department has been informed in advices emanating from Monterey that Gen. Villa has imposed a forced contribution of 1,000,000 pesos on certain persons, including foreigners and church authorities. No details regarding the matter have yet been received."

The department had protested previously, notably in the case of the tax which Gen. Obregon tried to collect in Mexico City recently, against any of the Mexican factions forcing contributions from foreigners. Gen. Obregon heeded the protest and the tax was removed as far as foreigners were concerned.

Other advices to the department today said living conditions in Mexico City were improved; that railroad communications to El Paso probably would be opened in four or five days, and that fighting between Carranza and Villa forces has begun near Tampico.

Villa forces under command of Gen.

(Continued on Fifth Page.)

Blockade.

## UNITED STATES WILL INSIST ON SHIPMENTS TO NEUTRALS.

[BY A. P. NIGHT WIRE.]

WASHINGTON, March 18.—The United States government considers that Great Britain and France, in the British order in council and in the accompanying notes, have not answered the questions propounded to them as to what warrant there is under international law for the establishment of an embargo on all commercial intercourse, directly and indirectly, between Germany and neutral countries.

It was stated officially at the State Department today that this government still does not know whether the action of the allies is intended as a legal blockade or whether the ordinary rules of contraband and non-contraband are to be the legal basis for future detentions. On a determination of this questions probably will depend not only the nature of any steps which may be taken by the United States at this time, but also the basis for the many claims for damages arising out of interruptions to American commerce under the new policy of the allies.

UNITED STATES POSITION.

In preparing the protest to be sent to Great Britain and France, the position of the United States government is substantially as follows:

(1.) If the action of the allies is a blockade, all commerce directly with Germany can be halted by making the blockade effective, a certain "radius of activity" being allowed for the blockading warships off the German coast because of the newly developed activities of submarines.

But there can be no legal blockade of the coast of neutral countries of Europe contiguous to those at war, under any circumstances, and com-

(Continued on Sixth Page.)

The Great War.

## ZEPPELIN IN A RAID.

### Calais Visited by the Air Monster.

### American Eyewitness Gives His Account of Damage Wrought by Bombs.

### Railway Station the Objective; from Five to Seven Persons Killed.

### British Steamship Glenartney from Glasgow is Sunk by Submarines.

[Copyright, 1915, by the New York World.]
[BY ATLANTIC CABLE AND DIRECT WIRE—EXCLUSIVE DISPATCH.]

LONDON, March 18.—A Zeppelin raid on Calais early this morning was described to a correspondent by an American eyewitness, who left that city at 7 a.m. He said from five to seven persons were killed, most of them in a refugee train about to leave Calais. The air craft's objective was the railway station.

"I was in a hotel opposite the famous Church of Notre Dame," said the American. "About 12:30 o'clock this morning I was awakened by a terrific explosion just across the street. A bomb had fallen in the church yard of Notre Dame, which damaged the church.

"This was followed quickly by another bomb, and for more than an hour the destructive storm continued. There was a deafening uproar which greatly frightened the inhabitants. In the haze it was impossible to discover the Zeppelins with searchlights. After circling the town they put out to sea, it is supposed."

## THE PARIS VERSION OF CALAIS RAID.

[BY ATLANTIC CABLE AND A. P.]

PARIS (via London) March 18, 11:35 p.m.—The following official communication was issued by the War Office tonight:

"A Zeppelin airship has dropped some bombs on Calais, aiming at the railway station. No serious material damage was done, but seven employees were killed.

"In Champagne we have made sensible gains to the west, to the north and to the east of Ridge 196, northeast of Le Mesnil. The enemy made a counetr-attack, but was repulsed. Our gains extend eastward into a ravine which runs from Ridge 196 in the direction of Beausejour.

"In the wood of Consenvoye, north of Verdun, we have carried two German trenches and made prisoners.

"At Hartmann's Weilerhopf we have gained a little ground in relation to our previous position. The enemy's losses were very heavy. His trenches were full of dead."

## BRITISH STEAMSHIP SUNK BY GERMANS.

[BY ATLANTIC CABLE AND A. P.]

LONDON, March 18, 9:35 p.m.—The British steamer Glenartney of Glasgow was torpedoed this morning off Beachy Head by a German submarine which gave no notice of her intention. In the scramble for boats one of the crew was drowned, the others, numbering forty, several of whom were injured, were picked up by a steamer and landed at New Haven.

The Glenartney, which was of 3369 tons register, was bound from Bangkok, Siam, for London, loaded with 8000 tons of rice.

Convicted.

## FOUND GUILTY OF CONSPIRACY.

### VERDICT REACHED IN GOTHAM PASSPORT CASE.

### Stegler, German Naval Reservist Who Exposed Alleged Scheme and Testified Against His Associates, will go on Trial Today and Plead for Mercy.

[BY A. P. NIGHT WIRE.]

NEW YORK, March 18.—Richard Madden and Gustave Cook of Hoboken, N. J., were found guilty today of conspiracy against the United States in aiding Richard P. Stegler, a German naval reservist, to procure a false American passport. The jurors, who deliberated for six hours, added to their verdict "a strong recommendation for mercy."

The men will be sentenced late tomorrow and immediately afterward Stegler, who became a State's witness and testified against the two men, will be called for trial. His counsel announced today that Stegler would plead guilty and throw himself upon the mercy of the court.

The penalty for the offense is a maximum of two years in prison, $10,000 fine, or both. Cook was accused of introducing Stegler to Madden and Madden of furnishing Stegler with his birth certificate to enable him to procure the passport in Madden's name.


Teddy Tetzla
—Will be in our Auto Dept. today from 10 to 12 and 2 to 4 p.m.
Demonstrating Dixon's Graphite Auto Lubricants
(Hamburger's—Main Floor)

ssed men are wearing
fe" Suits
ing the extra pair of "Double Life" suits for
er price than clothing elsewhere.
6.50
ividuality and are built on a scientific
of excessive weight.
ecting from a large group of fine fabrics as Glen Urquhart plain weaves, cassimeres, tweeds ures. Smart, snappy "1915" models d young men.
e—Main Floor—Today)

re—Special
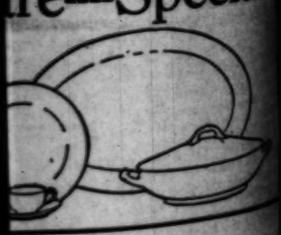
t Week!
ale that surpasses all others on in Los Angeles
—Skirt Day
—Four lots—four prices that represent the strongest skirt values of the springtime—
Dress Skirts, $5.00
—Shepherd checks, serges and worsteds, in black, blue and gray—the styles of the moment and every skirt a model of the best art of tailoring. All sizes when the doors open.
300 walking skirts—late winter rivals—grouped into three lots and drastically underpriced for quick clearance—
Skirts at $2.50
—Just 185 in this group—all wool serges and blue serges, and Scotch plaids, some with tunics. A good range of sizes in the sale starts.
Skirts at $4.85
—Seventy-five in all, including some black, blue and brown serges and novelties, trimmed with buttons and belts.
s"—Second Floor—Today)

Belligerents.

# REPATRIATION FOR CIVILIANS.

*Report in Prisoners' Camps Made in Washington.*

*United States' Good Offices Tendered to Powers.*

*Supplies to be Distributed to Captured Aliens.*

[BY A. P. NIGHT WIRE.]

WASHINGTON, March 18.—An arrangement between Great Britain and Germany and Austria by which representatives of the United States will inspect and report on alien prison camps in those countries and distribute to prisoners supplies from their own government or other sources, was announced tonight by the State Department. At the same time it was said that through the good offices of the American government similar arrangements were under contemplation between Russia and France and Germany and Austria-Hungary.

These agreements are based upon recommendations contained in a report by Chandler P. Anderson, formerly counsellor of the State Department, who conferred with the foreign offices of Great Britain, Germany and Austria-Hungary last November and visited some of the detention camps in those countries.

Mr. Anderson also reported on the exercise of good offices of the United States to bring about a better understanding among the European belligerents regarding the repatriation of civilian prisoners. In this connection it is announced that Great Britain and Germany and Austria-Hungary have expressed a willingness to exchange man for man detained enemy civilians of military age, while an arrangement for the release of civilians of non-military age has been held up so far by Great Britain's refusal to agree to the age limits proposed.

DEPARTMENT STATEMENT.

The department's statement follows:

"Through the good offices of the government of the United States an arrangement has been entered into between Great Britain and Germany and Austria-Hungary, and a similar arrangement is under contemplation between Germany and Austria-Hungary and Russia and France, by which the representatives of the United States in these countries will be authorized to inspect and report on prisoners' camps and distribute to the prisoners the supplies from their own governments and from other sources.

"The basis of this arrangement is briefly as follows:

"(1.) Each of the belligerent governments undertakes to furnish for the information of the others a complete statement of his policy with regard to the treatment of prisoners, with full details, showing supplies furnished and the conditions of their life during internment, supplemented by copies of orders and instructions issued from time to time to the commandants of the prisoners' camps.

"(2.) The belligerent governments will permit the representatives of the United States in each country to have access to the prisoners and will allow the prisoners to furnish statements about their treatment, the conditions of life and requirements which they wish to have communicated to their own government.

"It is understood that the government of the United States in undertaking this work assumes no responsibility of any kind beyond the mere transmission of the statements of the distribution of supplies furnished, as above indicated, in accordance with such restrictions and regulations as are imposed by the governments concerned.

"These arrangements are based on recommendations contained in a report made at the end of November to the Department of State by the Hon. Chandler P. Anderson, formerly counsellor for the department, who, early in November, discussed the subject with the foreign offices of Great Britain, Germany and Austria-Hungary, and visited detention camps in those countries.

"The good offices of the United States were exercised at the same time to bring about a better understanding among the belligerents in regard to the repatriation of civilian prisoners detained in these countries.

"Mr. Anderson's report shows that these governments had then agreed not to detain any women or children or males under 17 or over 55, between Great Britain and Germany, or under 18 or over 50 between Great Britain and Austria-Hungary, or physicians or clergymen unless some special reason justified detention in individual cases.

"Both sides agreed to arrange for the reciprocal release of all civilians physically disqualified for military service.

"In addition to the arrangements thus adopted these governments have under consideration further arrangements for the exchange and release of detained enemy aliens, which arrangements and the respective positions of the belligerent governments with respect thereto, are understood to be as follows:

"(1.) The German and Austro-Hungarian governments are prepared to agree to the reciprocal release of civilians over the age for compulsory military service under their respective laws, which in Germany is 45 years and in Austria-Hungary 42 years of age. The British government has refused as yet to reduce the age below 55 in the case of Germany and 50 in the case of Austria-Hungary, but this question has been under consideration and may be reconsidered.

"(2.) Both sides have expressed a willingness to agree to an exchange, man for man, of civilians of military age, on lists to be prepared on each side for the approval of the other.

"(3.) The British and German governments are disposed to observe the provisions of articles 6 and 7 of the eleventh Hague convention of 1907 regarding the crews of enemy merchant ships captured by a belligerent, but there has been a difference between the two governments as to the meaning of these provisions.

"The German government interpret these articles as meaning that the crews of captured ships are not only to be released from imprisonment but permitted to return to their own country without hindrance if they so desire, under parole against employment in any service connected with the operations of the war.

"The British government, on the other hand, interpret these provisions as merely requiring the liberation on parole in Great Britain of the crews of captured merchant ships, under the reservation that subsequently they will be treated no more favorably than other Germans residing in Great Britain.

"It is understood that the British government are re-examining these provisions in the light of the meaning attributed to them by the German government.

"This question has not arisen between Great Britain and Austria-Hungary, as these two governments reached agreement at the beginning of the war, releasing each other's merchant ships and crews, and very few have since been captured.

"The arrangements made by France and Russia with Germany and Austria-Hungary are understood to be similar to those made by Great Britain.

"In regard to military prisoners, no arrangements have been made for the exchange of such prisoners, except that on the suggestion of the government of the United States early in November, both sides have agreed that all wounded prisoners who are permanently disabled for military service shall be released on a reciprocal basis.

"With regard to the treatment of prisoners, it appears from Mr. Anderson's report that each of the belligerent governments has established for itself standards and rules governing its treatment of military prisoners of war and civilians in detention camps. They all have announced their willingness, on condition of reciprocity, to give effect to articles XIV and XVI of the annex to The Hague convention No. IV, of 1907, which provide for the establishment of a prisoners' of war inquiry office for furnishing information about prisoners in each country, and the delivery of mail, money and parcels to prisoners of war. In many other respects the arrangements adopted are similar on both sides, but as is inevitable, where no common basis of treatment is established, there are also many important differences.

"Attention is directed by Mr. Anderson to the fact that Germany alone claimed, several months ago, to have upwards of 520,000 prisoners of war, consisting of about 20,000 British, over 300,000 Russians and 200,000 French and Belgians. There are several thousand German prisoners of war in Great Britain in addition to the 12,000 or more German and Austrian civilians in concentration camps. Many thousands of German and Austrian soldiers are known to be held as military prisoners in France, and the number of prisoners of war who have been taken on both sides between Russia and Germany and Austria-Hungary runs to very large figures.

"It is unquestionably true that each government desires to deal with this very difficult situation in a manner which will be satisfactory to all concerned, in so far as circumstances permit. Nevertheless, in view of the known differences there naturally have been misunderstandings and misgivings on both sides about the treatment of their subjects who are held as military or civilian prisoners in enemy territory. This situation has been aggravated by sensational stories of abuse and maltreatment of prisoners on both sides, which have been given wide circulation in the newspapers in many countries, and although for the most part without foundation of fact, have been popularly accepted as true. The result of all this has been to excite and inflame public feeling in all of these countries to the extent of demanding retaliation and reprisals.

"In this difficult and dangerous situation the governments of Great Britain, France, Germany and Austria-Hungary have called upon the government of the United States, as the friend of all parties and the representative of their interests in enemy territory, for information, assistance and advice. Perhaps the most important and useful service which this government, as the custodian of their interests, has rendered to these belligerent nations has been to bring about, through the exercise of its good offices, the present arrangement, which will lead to a better understanding among them as to the existing facts and the best method of dealing with this situation in the future."

## GERMANS FLY NEUTRAL FLAG.

[BY ATLANTIC CABLE AND A. P.]

LONDON, March 18.—Advices received by the Foreign Office today state that a neutral flag has been flown by a German vessel. The German steamer Annie E. Elise, it is said, recently entered a Norwegian port flying the Norwegian flag.


## HOW TO SEE "THE EXPOSITION BEAUTIFUL."

The next excursion under the auspices of The Times management to the Panama-California Exposition leaves Los Angeles at 8:00 o'clock Saturday morning, March 20th, leaving San Diego on return trip at 8 o'clock Sunday night.

New attractions at no increase in price have been added to the excursion features. An enjoyable two days' outing, sightseeing at the Southland's Beautiful Fair. Boat-riding in San Diego waters. Admission to the Santa Fe's Painted Desert—a real Indian village. Admission to the Panama Canal exhibit; admission to the Hawaiian village. Concerts by inspiring bands and the mammoth outdoor organ. Meals at Levy's Cristobal Cafe on the grounds. Accommodation at hotel, street car fares to and from fair grounds, transportation on train, in fact, every necessary expense for ten dollars.

Read what one lady said of the last Times excursion: "The excursion trip was 'the best ever' and we sure had our money's worth and then some."

Take a party of friends and have an enjoyable outing. Make your reservations at once! Take the ladies, they'll be delighted. We can only take a limited number and reserve the right to refund all money collected for the purposed excursion.

For further information write, telephone or call on the Manager of the Times Excursion Department, First and Broadway. Phone Main 8200; 10391. Might just as well "do it now!"


Coast.

# NEXT BIG FIGHT SLATED ON YSER.

*Belgians are Getting Ready as Floods Subside.*

*Russians Invade East Prussia at Northeast Frontier.*

*Dardanelles are Impregnable, Says Von der Goltz.*

[BY ATLANTIC CABLE AND A. P.]

LONDON, March 18.—The next important battle on the western front, it is believed, will take place along the River Yser, held on one side by the recently-reorganized Belgian army and on the other by the Germans.

As the floods have subsided, the Belgians, supported by the warships of the allies, already have pushed their line forward slightly, and this is almost certain to lead to counter-attacks by the Germans and a general engagement, as has been the case when similar movements were initiated elsewhere along the front. An artillery duel, in the way of preparation, has commenced.

There may be a slight delay while the Germans are awaiting reinforcements from Germany, for they have been using most of their reserves to counter-attack the British troops at St. Eloi and Neuve Chapelle and the French north of Arras, but that a big clash soon will come nobody doubts.

The contest for the spur of Notre Dame de Lorette is still in progress, and, according to Berlin, further attempts of the French to advance in Champagne, where they captured an important bridge north of Le Mesnil, have been repulsed. The fighting in the Argonne forest and the Vosges has slackened somewhat, owing doubtless to the return of wintry weather conditions.

IN EAST PRUSSIA.

There is little news from the eastern front, and beyond the fact that the Russians again have crossed the East Prussian frontier in the far northeast, near Tilsit, and that they are continuing their offensive against the Austrians in Bukowina, the situation is unchanged.

THE DARDANELLES.

There is a temporary lull in the bombardment of the Dardanelles and Smyrna, according to an Athens dispatch, which gives no reason for this, but it was thought to be due to unfavorable weather conditions. The Turks are taking advantage of this to repair as far as possible the damage done to the forts and batteries, and they express confidence, which is shared by the German Field Marshal Baron von der Goltz, that the straits are impenetrable.

The belief is held here, however, that as soon as the ships receive fresh supplies of ammunition they will resume the attack with even greater force.

UNION LABOR CONFERENCE.

The conference between the government and union labor leaders to arrange for the acceleration of the output of war munitions was continued in London today, and adjourned until tomorrow to complete the agreement which has been reached. The Laborites are desirous of making certain that the arrangements entered into now will not prejudicially affect the workers after the war is concluded.

## KARLSRUHE'S FATE, LATEST VERSION.

[BY ATLANTIC CABLE AND A. P.]

COPENHAGEN (via London) March 18, 11:05 p.m.—Another version of the alleged destruction of the German cruiser Karlsruhe is published today by the National Tidende. This account purports to emanate from a German merchant captain who had served as a petty officer of the Landsturm in Wilhelmshaven. The captain is reported to have declared that the crew of the Karlsruhe arrived in Germany on the German liner Rio Negro early in December, but that this fact and the fact that the disaster had occurred were kept secret so that the British cruisers would continue their search for the German sea raider.

Early in December it was reported that the Karlsruhe had evaded the British fleet and arrived in a German port.

Recently there have been no reports of the actual movements of the Karlsruhe, which early in the war gained fame as a sea raider, although there have been several unconfirmed statements that the cruiser had met with disaster.

## DRAWS LINE AT GARLIC.

**Plenty of Money for Poor, but None to Smell up Street Cars.**

[BY DIRECT WIRE—EXCLUSIVE DISPATCH]

HAMMOND (Ind.) March 18.—The Hammond City Council last night voted $500 toward charity with the proviso that none of it be expended for garlic. The population is largely foreign and for years the city has been combating the odor of garlic in street cars, theaters and churches. Applicants for charity today were told they could have food, clothing, coal or anything else, but no garlic.

Fashoda.

## BIG VICTORY FOR DERVISHES.

**DEFEATED BRITISH IN SOUDAN, SAYS GERMAN MERCHANT.**

**Declares English Force Met Signal Reverse, Gen. Hawley was Killed and Khartum and Parts of Nubia are in Possession of the Moslems.**

[BY WIRELESS AND A. P.]

BERLIN, March 18 (via Sayville.)—A German merchant who recently has returned from Egypt is authority for the declaration that the whole of the Soudan, including Khartum and also parts of Nubia, are in possession of the Dervishes. The statements of this traveler are published in the Vossische Zeitung. He describes also an engagement near Fashoda last December, in which Gen. Hawley of the British army and a number of other officers, together with almost 2000 men, lost their lives.

The merchant in question relates a story of the alleged uprising of the Senussi tribesmen in November. He declares they destroyed an Australian camp near the Pyramids November 4, killing 200 Australians and capturing guns and provisions. Later in large force, not less than 80,000, they overflowed the entire province of Fayum and destroyed all railroads, including the Cairo-Assuan line. December 1 they destroyed the Alexandria-Cairo Railroad near Damanhur.

Thousands of tribesmen responded to the appeal of the Dervishes and on December 13 40,000 of them marched in the direction of Fashoda, on the White Nile, where Gen. Hawley opposed them with 6000 troops. Of the men under Hawley, all the native soldiers deserted to the Dervishes, leaving him with only 2000 men. Most of this contingent was killed and Gen. Hawley and his officers fell. Nabur-el-Asl, commanding the Dervishes, had all his prisoners decapitated. As a result of this victory all the native chiefs joined the Dervishes, who on January 1 took possession of the important military post at Nasser, in the district of Sennar. This merchant declares furthermore that the Dervishes destroyed all the telegraph lines in lower Egypt. No word of the conquest of the Soudan has been allowed to leak out.

## TURKS BURN PERSIAN TOWNS.

[BY ATLANTIC CABLE AND A. P.]

LONDON, March 18.—The Foreign Office was advised today that Turkish soldiers recently ran wild in the Urumiah district of Northwestern Persia and killed several hundred civilians. The Turks are said to have burned several villages after looting them.

## FALLS OVERBOARD; ADMIRAL DROWNS.

[BY ATLANTIC CABLE AND A. P.]

LONDON, March 18.—Rear-Admiral William J. Grogan has fallen overboard from his ship and been drowned, according to an announcement made by the Admiralty. The name of his ship is not given.

Rear-Admiral Grogan went on the retired list seven years ago, but reentered the active service at the commencement of the war.

## FINED FOR PAYING BRITISH CREDITOR.

[BY ATLANTIC CABLE AND A. P.]

BRUSSELS (via Berlin and London) March 18.—The firm of Henri Leten has been fined 20,000 marks ($5000) for violating the order of Gov.-Gen. Von Bissing, prohibiting payments of creditors in England.

Askance.

## FEAR INJURY TO BRITAIN.

**JAP DEMANDS ON CHINA AIRED BY ENGLISH PRESS.**

**Manchester "Guardian" Says Independence of the Oriental Republic is Threatened and that London Interests Would be Seriously Affected by Success of Negotiations.**

[BY ATLANTIC CABLE AND A. P.]

LONDON, March 18.—The Manchester Guardian today reviews the recent political developments between Japan and China and publishes what is described as a complete list of Japan's demands, concerning which it says editorially, that the general effect thereof would be seriously to impair the independence of China and place entire provinces under the tutelage of Japan.

A comparison is then made between the Japanese demands as sent out by newspaper correspondents at Peking and as published by Japan.

"It will immediately be apparent from this comparison," the paper continues, "that not only have many of the most important demands been omitted from the list as supplied to the powers interested, but others had been so modified as to disguise their real character. Thus Japan did not indicate that while she insisted China should agree not to alienate any portion of her coast line or any islands off her coast to a third power, she retained the right to demand herself the lease or cession of such territory. Neither did Japan let it be known that she demanded exclusive mining rights in the Yang tse Basin and that she be allowed to construct railroads which would seriously affect British interests in that region."

A dispatch from Peking yesterday set forth that the allies had warned Japan against pressing her Chinese demands, and that Washington had told Tokio that certain of the requirements upon China violated existing American treaties with that republic. The views of the allies were presented by the British and Russian Ambassadors at Tokio, who advised the Foreign Office that Japan confine herself to her first requests upon China, as otherwise it would be difficult for Japan's allies to negotiate diplomatically with her in the future.

Wily.

## TURKS' BLUFF GOES THROUGH.

**BOMBARDMENT OF SMYRNA IS STOPPED BY STRATEGY.**

**Governor Arrests Two Thousand Allies and Threatens to Expose Them to the Fire of the Warships if the Attack on the City is Continued.**

[BY ATLANTIC CABLE AND A. P.]

BERLIN, March 18 (via London, March 19, 12:33 a.m.)—The Vossische Zeitung's Athens correspondent says the Governor of Smyrna at the beginning of the recent bombardment arrested 2000 British and French residents of Smyrna and threatened to expose them to the fire of the warships if the bombardment was continued.

"The British admiral," the correspondent adds, "thereupon opened negotiations through the American Consul, demanding the leveling of the forts and the surrender of the harbor, saying the city itself might remain under Turkish administration. The Governor rejected this proposal. The admiral then demanded the right to pursue a German warship into the harbor without interference from the fort. This demand also was rejected."

## FIVE ICEBERGS IN LINERS' PATH.

[BY ATLANTIC CABLE AND A. P.]

NEWPORT NEWS (Va.) March 18.—Capt. Syrdahl of the Norwegian steamer Mirjam, which arrived here today from Copenhagen, reported that on March 9 he passed five large icebergs 250 miles due east of St. John's, N. F., and directly in the path of the trans-Atlantic liners.

## SOCIALIST LAUDS GERMAN VALOR.

[BY ATLANTIC CABLE AND A. P.]

LONDON, March 18.—During the debate in the Reichstag in connection with the second reading of the German budget, Maj. Ernest Bassermann, National Liberal, praised the German army and navy for their bravery and expressed particular admiration for the achievements of Field Marshal Von Hindenburg.

Philipp Scheidemann, Socialist, eulogized the German troops for their bravery. He ridiculed the suggestion that Germany could be starved.

## RUSSIANS SEIZE SEVERAL VILLAGES.

[BY ATLANTIC CABLE AND A. P.]

PETROGRAD, March 18 (via London, March 19.—The following official communication from general headquarters was issued tonight:

"In Russian Poland on the front between the Rivers Skwa and Orzyc, in the region of the villages of Serafin, Tartak, Wack and Ziomek, and also in the region north of Przasnysz, the fighting continues. We have seized several villages and heights and taken five guns, forty-two machine guns, many caissons and hundreds of prisoners.

"On the right bank of the Niemen battles have been fought near Tauroggen and on German territory on the roads leading from Gorzda to Memel. We captured here two guns, four machine guns, two automobiles loaded with ammunition and a number of prisoners.

"On the left bank of the Vistula there has been a violent artillery battle. On the Bzura River and in the Pilica region near Boguslawoff and Opotchno our fire dispersed the troops of the enemy, who had opened offensive operations.

"In the Carpathians and East Galicia there is no change. Near Oravozil we nearly annihilated three companies of Germans, who attacked us and took the survivors prisoners to the number of three officers and ninety-three men, after a bayonet charge."

## GOOD EATS COME HIGH.

**Standard Oil Builds Dining-room on Roof of Skyscraper.**

[BY A. P. NIGHT WIRE.]

NEW YORK, March 18.—That a $100,000 dining-room is to be constructed on top of the Standard Oil Company's sixteen-story office building at No. 26 Broadway, became known today when plans for the erection of another story to that building were made public. The additional floor, it was stated, would be used for private dining-rooms for officials and employees of the company. The present dining-room is in the basement.

Stem and Stern.

## EVELYN STRUCK BY TWO MINES.

**SHIP IS TORN NEARLY APART BY THE EXPLOSIONS.**

**Sailors Put off in Lifeboats and Were Picked up After Thirty-six Hours by German Patrols and Were Well Treated—Only One Man was Lost.**

[BY A. P. NIGHT WIRE.]

NEW YORK, March 18.—Details of the sinking of the American steamer Evelyn after striking a mine in the North Sea were told tonight by five members of the Evelyn's crew who reached here today on the steamer Matanzas, which brought a cargo of dyestuffs from Bremen. The five men were occupants of one of the Evelyn's lifeboats and had been picked up by a German patrol boat and landed at Wilhelmshaven. All the twenty-eight members of the crew, with the exception of one man, a fireman, who died from exposure, were saved, members of the crew said, the others being picked up by another patrol boat and landed at Helgoland.

According to John Morgan, an oiler on the Evelyn, the vessel struck the mine five minutes after 4 o'clock in the morning. The Evelyn at that time was seventeen miles off the coast of Germany, and was proceeding cautiously to avoid just such an accident. The mine exploded on the port side of the vessel, shaking the steamship from stem to stern.

As soon as the explosion occurred Capt. David Smith ordered the engines reversed and sent officers and men through the ship, awakening the crew. Two lifeboats were swung from the davits, and in them the entire crew desperately rowed away from the stricken ship. Before the two boats had gone many yards there was another explosion. A second mine had hit the ship on the starboard side forward, blowing up the forward part of the vessel and almost cutting her in two.

The twenty-eight members of the crew remained near the sunken vessel. At first it was thought the ship would go down at once, but, after sinking until the upper deck was submerged, the Evelyn hung in that position for seven hours, finally going down bow first.

Morgan and his companions remained in the lifeboats for thirty-six hours, when they were picked up by two German patrol boats. The cold was intense, and, owing to the hardships, the fireman succumbed.

Morgan, together with Charles Kolbernick, an oiler from Bridgetown, N. J.; John Spencer, chief steward; Alexander Jones and John Williams, his assistants in lifeboat No. 1, were taken to Wilhelmshaven, while the other survivors in the second lifeboat were taken to Helgoland.

Morgan and his companions spoke gratefully of the treatment accorded them by the Germans. The sailors on the patrol craft gave up their bunks to the Americans and shared delicacies with them, the Evelyn's men said.

## FRENCH DEPOSE GREEK OFFICERS.

[BY WIRELESS AND A. P.]

BERLIN, March 18 (by Wireless to Sayville.)—The Overseas News Agency today gave out the following:

"Constantinople dispatches state that the Turkish Minister at Athens had a long conversation with the Greek Premier, M. Gounaris. The Turkish Minister expressed satisfaction at the results obtained.

"Word is received from Sofia that it has been learned there from Athens that the Franco-British fleet landed men on Lemnos Island, in the Aegean Sea, and deposed the Greek authorities."

## MADE IN AMERICA FOR THE ALLIES.

[BY A. P. NIGHT WIRE.]

NEW YORK, March 18.—Work is being rushed today in the loading of more than a dozen steamers here with food supplies, ammunition, guns, motor trucks and other material for the use of the allies in the war. Several steamship companies have been compelled to charter additional vessels to carry to Europe heavy cargoes waiting on New York piers.

## GERMANS BUILD NEW RAILROADS.

[BY ATLANTIC CABLE AND A. P.]

BASEL (Switzerland) March 18 (via Paris.)—The Germans are constructing two new strategical railroads on the Alsace Lorraine frontier. One runs between Strassburg and Molsheim, and the other from Strassburg-Neudorf and Grafenstadten to Koenigshofen. Both lines are to strengthen the Strassburg system of fortifications. German troops guarding the Danish frontier, according to another message reaching here, have been sent to the Franco-British front and replaced by Alsatian reservists.

## MORGENTHAU OFF FOR DARDANELLES.

[BY ATLANTIC CABLE AND A. P.]

AMSTERDAM (via London) March 18.—According to the Berlin Tages Zeitung, the American Ambassador at Constantinople, Henry Morgenthau, has, with the permission of the Turkish government, left Constantinople for the Dardanelles.

Final.

# UTAH PROHIBITION BILL IS VETOED BY GOVERNOR.

[BY A. P. NIGHT WIRE.]

SALT LAKE CITY, March 18.—Gov. Spry filed with the Secretary of State this afternoon his veto of the Wootton State-wide prohibition bill, which passed the recent Legislature by a vote of 40 to 5 in the House and 16 to 2 in the Senate. As the Legislature has adjourned, the Governor's veto of the measure is final.

The veto message cites the local option law of the State as affording prohibition to such communities as desire it, especially with the operation of the new "dry territory" bill which the Governor approved this week.

His concluding objection is that the bill abolishes the saloon and makes the druggist the disposer of alcohol and wine on the physician's prescription, "with the generous allowance of a maximum of one quart of liquor under each prescription."

Tentative.

# PLAN TO MOBILIZE WOMEN AROUSES BRITISH UNIONS.

[BY ATLANTIC CABLE AND A. P.]

LONDON, March 18.—The novel and rather revolutionary plan of the government to mobilize women to replace the men needed for war service, although only tentatively outlined by the Board of Trade, has aroused wide discussion in England, especially in organized labor circles, which are disturbed at the prospect of the influx of thousands of untrained non-union women into the spheres of various activities.

Miss Mary MacArthur, secretary of the Women's Trade Union League, an organization with a membership of 240,000, says there are at least 40,000 union women at present without employment, and she feels it is incumbent upon the government to give them first consideration.

HIGH.

Dining-
of

...ch 18.—
...-room is
...p of the
...sixteen-
... No. 26
...wn today
...ection of
... building
...he addi-
...d, would
...g-rooms
...oyees of
...ent din-
...nent.

...CK
...INES.

...Y APART
...ONS.

...ats and
...hirty-six
...els and
...ly One

Balkans.

# PEST IN SERVIA KILLS THOUSAND...

*Appalling Story is Rel... by Rockefeller Envoy.*

*Prisoners of War are Bl... for Spread of Typhu...*

*American Red Cross to ... Funds and Supplie...*

[BY ATLANTIC CABLE AND A. ...]

LONDON, March 18.—An a... story of conditions in Servia ... lated today by Ernest Bick... Henry James, Jr., of the Wa... Committee of the Rockefeller F... tion, on their return to Londo... a tour of inspection thro... country.

Typhus already has cau... death of sixty out of 400 m... tors of the country. The fore... Cross units have suffered great... Nine American nurses and two... sicians have contracted the d...

The Servians assert that typ... introduced by Austrian pri... war who were permitted to ... over the country, and spread ... which causes the disease.

ROUTE OF COMMI...

The commissioners went ... Nish, then proceeded to Bel... left the country by way of ... thus visiting the three most ... towns. During their tour the... that typhus, typhoid fever, ... smallpox, diphtheria, scarlet f... recurrent fever are all existin... or less epidemic form. The ... number of cases is of recurr... but this disease is seldom f... phus is particularly deadly, ... and diphtheria are dimin...

No figures are available ... number of cases but the co... ers believe the mortality is ... as to bring the situation w... purview.

Physicians and sanitary ... needed badly, but, unless the... ly equipped with medicine... with furnishings for their ... ters it would be unwise f... go to Servia, since they ... would fall victims to the ...

HENRY JAMES'S VI...

Mr. James said that th... could be dealt with effec... by a joint organization o... units operating under a s... by strict sanitary control ... forced. Some plan must ... vised for placing Austria... in camps. The Servia... has been unable thus f... guards for concentratio... prisoners at present are ... wander freely about the ...

Mr. James sails for ... Saturday to make a ... Rockefeller Foundation... will make further inv...

## RED CROSS AI... TO FOU...

[BY A. P. NIGHT ...]

WASHINGTON, ... American sanitary ... been organized under ... the American Red Cross ... Rockefeller Foundation ... be at work in ... control and supp... fever, which alread... 000 victims there.

Announcement ... the Red Cross that ... furnished for carry... which Surgeon-General ... Gorgas of the United ... says is the most important ... velopment considered ... Servian government ... pressed its approval of ... and Dr. Richard P. Stro... ton, one of the foremost ... perts in the United Stat... on his way to the ... country.

Large additional funds ... pected, will be required ... threatened in Servia ... checked early may spread ... of Europe. The equipme... clude a motor truck for ... of supplies and a steam ... Dr. Strong and Secretary ... are en route to Servia, with ... supply of 10,000 anti-chol... ments.

"Jehad."

## GERMANS URGE INDIAN MU...

ENGLISH DECLARE T... ACTIVE IN PE...

Charge Pamphlets are Bein... culated in Persia and E... Calling Upon Mussulman... to Revolt and Join ... War.

[BY ATLANTIC CABLE AND A. ...]

LONDON, March 18.—The ... fice announced that docume... reached the government show... German consular officers in P... agents of German firms, ha... engaged in intrigues with ... of facilitating a Turkish ... Persia and promoting a re... tribes against Great Britain.

The former German Con... shire, on the Persian Gul... stationed at Shiraz, aided by ... and Indians from Berlin, ... dia Office has been circul... phlets addressed to the I... calling upon the soldiers ... off the hated yoke and ... your officers."

A long appeal to the ... soldiers also was found, ... to join in a "jehad" (holy ...

Telegrams are made ... India Office which, it says, ... arms and ammunition ... the German Legation at ... received through Bushire ... plies were to be used ... tribesmen, who were ... shire.

Dr. Seaton, foot specialist, ... sumed practice, 403 ... —[Advertisement.]

...CERS.

...F.]
...ireless to
...Agency
... state
... Athens
...ith the
... The
...satisfac-
...fia that
... Athens
... landed
... Aegean
... authori-

...A
...LIES.

...Work is
...ding of
...re here
..., guns,
...rial for
...r. Sev-
...ve been
... vessels
... cargoes

...ADS.

...P.]
... 18 (via
...nstruct-
...oads on
... One
...l Mols-
...sburg-
...o Koe-
...rength-
...ortifica-
...ing the
...another
...e been
...nt and

...F
...LES.

...P.]
... March
... Tages
...ador at
...enthau,
... Turk-
...atinople

Washington.

# ...USES ADVICE ...TRADE DEALS.

*...al Commission 'An... ...ounces Business Policy.*

*...ing to Pass on Contracts of Corporations.*

*...S. Commerce Chamber Names Committee.*

[...A. P. NIGHT WIRE.]

...INGTON, March 18.—The ...Trade Commission will make ...to advise corporations in ...to the legality under the ...ission Act, of any transac... contemplate.

...number of inquiries from ...porations have been received ...Department of Justice and will ...to the commission. Mem... commission, however, let it ...today that they feel that ...from the act not place any ...upon them, but that they ...physically unable to consider ...of contracts or selling agree... ...any or all of hundreds ...might submit for ap...

...mission is required by law ...Department of Justice in ...the affairs of a corpora... ...violation of law has been ...by investigation. All of its ...in that regard, however, ...advise after the fact.

..."constructive helpfulness" as ...policy toward business ...commission set to work to... ...out its programme as ...at a conference last night ...White House between Presi... ...and the commissioners. ...let it be known to... ...their policy that there ...of beginning a cam... ...or harassing busi... ...contrary that it was ...map out ways wherein ...an interstate trade ...their business conform... ...anti-trust laws.

## ...COMMITTEE ...CO-OPERATE.

[...NIGHT WIRE.]

...March 18.—Ap... ...Trade Committee to ...between business ...Federal Trade Commis... ...here tonight by ...Chamber of Com... ...United States. The per... ...committee follows: ...Wheeler, chairman, bank... ...B. Koch, mer... ...; Rush C. Butler, ...; W. L. Saunders, ...New York; Guy E. ...facturer, New York; ...professor of political ...University; Alex... ...lawyer, Atlanta, Ga.; ...lawyer, New York; ...expert, Univer... ...Virginia.

...of directors, which con... ...tonight, elected ...Roberts, a New York ...Joseph De Frees, a Chi... ...vice-presidents of the ...William Butterworth, a ...business man, a director.

...TRANSFER.

...Money on Deposit in ...Soon be Placed...

[...WIRE.]

...March 18.—Trans... ...government money ...national banks to ...view to redeposit... ...Federal reserve banks, ...direction of Sec... ...about $50,000,000 now on ...banks which can ...but so far only a com... ...amount has been ...explained tonight by ...that the transfers ...from banks which ...money than ...under present condi...

...FOR ARMY.

...Troops Hereafter ...Supplied with the Same...

[...A. P. DAY WIRE.]

...March 18.—By a ...rendered by Secretary ...troops of the army, ...about 75,000, hereafter will ...with the shelter tents now ...troops.

...shelter tent for dis... ...has been condemned ...that it is too small and ...proper protection from...

...FOR RICE.

...Wants Cuba to let ...Bars in View of Pro... ...Schedule.

[...DAY WIRE.]

...March 18.—A pro... ...the Cuban government put ...free list, in view of the fact ...will admit all sugars ...after May 1, 1916, under ...tariff law, will be laid be... ...State Department within a ...by Senator Sheppard of ...will mean the salvation of ...said Senator Shep... ...would stabilize rice, one of ...articles of diet. And ...providing for our rice mar... ...help the Cuban people by ...cheaper food. I shall ...Department to ask Cuba...

...ABOUT OVER.

...to Pass on Guilt of ...of Manslaughter ...Today.

[...NIGHT WIRE.]

...(Cl.) March 18.— ...Helen M. Angle, who ...here for eleven days ...is expected to go ...time tomorrow. At ...there remained ...address by State's ...Cummings, and the charge ...H. Williams before the ...to decide whether Mrs. ...the death of Waldo R. ...on the night of...

Special Party ...

...

---



# NAME SUBMARINE IN SCHLEY'S HONOR.

SECRETARY DANIELS SIGNS CONTRACT FOR FIRST OCEAN-GOING STINGAREE.

[BY A. P. DAY WIRE.]

WASHINGTON, March 18.—Secretary Daniels signed contract plans today for the navy's first sea-going submarine and announced that it would be known as the Schley, in honor of the late Rear-Admiral W. S. Schley. The contract as well as contracts for three harbor defense submarines were awarded to the Electric Boat Company of Groton, Conn.

Naval officials believe the new sea-going submarine upon which construction will be commenced, is the first of that type in the world. Her displacement will be in the neighborhood of 1000 tons, with a surface speed of twenty knots and an underwater speed of between ten and twelve knots.

Judicial.

# UNITED SHOE NOT A TRUST.

GOVERNMENT LOSES SUIT TO BREAK MONOPOLY.

**Decision is that the Company is Operating Under a Patent Right, and Does not Violate the Sherman Law—Validity of Leases also Sustained—Appeal May be Taken.**

[BY A. P. NIGHT WIRE.]

BOSTON, March 18.—Immediately following the decision of the Federal District Court today that the government's suit to dissolve the United Shoe Machinery Company as an unlawful monopoly under the Sherman act, was not sustained, United States District Attorney George W. Anderson started preparations for an appeal in case the Department of Justice decides to take a step.

Mr. Anderson has been requested by Atty.-Gen. Gregory to make a report on the case to the department at Washington, with a view to possible appeal.

Although there is a criminal suit pending here against the company on a charge similar to that decided today, no proceedings on it will be attempted pending the final disposition of the civil suit.

The decision of the court sustains the legality of the original combination from which the United Shoe Machinery Company was organized in 1899, and of the acquisition of the business of more than fifty-five companies and individuals together with the validity of the company's leases and its patent monopoly.

The decision of the court, which was composed of Judge William L. Putnam, the presiding justice in this circuit; Judge Arthur L. Brown and Judge Frederick Dodge of this circuit, was unanimous on all points at issue.

Judge Putnam in his opinion sustained the contentions of the defendants that they were protected by their patent monopoly, while Judge Dodge sustained the various acquisitions and original organization of the company. Judge Brown sustained the validity of the leases, which the government had attacked as oppressive and arbitrary.

For some time a decision favorable to the company had been expected in financial circles and the stock has been rising steadily for the last two weeks. Today it opened at 57 and closed at 60⅝.

Warning.

# RECALL FAILURE OF PROHIBITION.

FOURTEEN STATES GAVE IT UP, SAY LIQUOR MEN.

**Strong Appeal Made by the Wholesale Dealers' Convention in New York to Combat Growth of Dry Movement in United States, Based on Past Experiments.**

[BY A. P. NIGHT WIRE.]

NEW YORK, March 18.—An appeal to the liquor dealers to take measures to combat the growth of the prohibition movement was made in the annual report and resolutions adopted by the New York State Wholesale Liquor Dealers' Association at its eighth annual convention here today.

"The events of the last twelve months have created a situation more grave than has ever before confronted our trade," the report declares.

"The experience of the fourteen States that have tried and abandoned prohibition," the resolutions assert, "confirms the belief that true temperance can be best promoted by sound laws, licensing, regulating and controling the manufacture and sale of liquors."

FREIGHT FROM PHILIPPINES.

**Garrison Authorizes Use of Army Transports as Carriers Because of Lack of Ships.**

[BY A. P. DAY WIRE.]

WASHINGTON, March 18.—Because of the lack of shipping facilities between the Philippine Islands and the United States, army transports will be utilized for carrying goods from the islands which could not be transported in any other way.

Secretary Garrison called President Wilson's attention to reports from Gov.-Gen. Harrison on the "unfortunate condition" because of lack of ships for exports.

Secretary Garrison said there could be no objection to using returning army transports provided their freight is first made over to the island government.

The quartermaster-general of the army has found that about 3000 tons space will be available on each ship. Secretary Garrison will instruct Gov.-Gen. Harrison to invite proposals from shipping companies and to arrange that nothing be carried by the government which could be handled by private shipping.

President Wilson has approved Secretary Garrison's plan and it will shortly be put into effect.

**Your Own Druggist Will Tell You**

Try Murine Eye Remedy for Red, Weak, Watery Eyes and Granulated Eyelids. No Smarting—Just Eye Comfort. Write for Book of the Eye, by Mail Free. Murine Eye Remedy Co., Chicago.

Railroad Record.

# DRIVE RAILWAYS TO LAST DITCH.

*James J. Hill Scores Laws in Different States.*

*Declares too Many Burdens Have been Imposed.*

*Unable to Compete with Each Other or Anyone Else.*

[BY A. P. NIGHT WIRE.]

ST. PAUL (Minn.) March 18.—Railroads of this country have been driven "to the last ditch and are no longer able to compete with each other or anyone else," James J. Hill, railroad builder, told the Railroads Committee of the Minnesota House and Senate late today at a joint hearing on the bill before the Legislature to increase the railroad passenger rate in this State from 2 cents per mile to 2½ cents.

W. A. Gardner of Chicago, president of the Chicago and Northwestern Railroad, and Edmund Pannington, Minneapolis, president of the Minneapolis, St. Paul and Sault Ste. Marie Railroad, also appeared before the committee, quoting statistics to substantiate Mr. Hill's contention that a speedy exhaustion of the railroad properties of the country unless passenger rates are increased, is but a logical step.

Even more stringent conditions will follow the conclusion of the present European war, Mr. Hill predicted. Next year, he believed, would see a fall in prices of all farm products, with wheat down to 70 cents per bushel. Abnormal interest rates on money after the European struggle ends also were forecast by the St. Paul financier, who said "The war will be brought to a speedy close because of the physical and material exhaustion that will ensue and is ensuing."

"The railroads of this country are staggering under too great a burden now," said Mr. Hill, "and they are right at the last ditch. They are no longer able to compete with each other or any one else. They are too busy trying to solve their financial problems that will enable them to live a while longer."

Negotiation.

# SPRECKELS'S HAND IN RAILWAY DEAL.

SAID TO HAVE OFFERED TERMS FOR WESTERN PACIFIC.

**San Francisco Capitalist in the East Conferring with Financiers, but Gov. Johnson Says He has no Authority to do Anything in the Matter.**

[BY A. P. NIGHT WIRE.]

NEW YORK, March 18.—Rudolph Spreckels of San Francisco arrived in this city today to confer with prominent banking interests regarding the proposition of the State of California to purchase and operate the Western Pacific Railroad, which recently went into the hands of receivers. Mr. Spreckels is said to have submitted the terms of purchase authorized by the State of California to New York financiers. Definite negotiations are likely to follow in the course of the next fortnight.

JOHNSON'S STATEMENT.

[BY A. P. NIGHT WIRE.]

SACRAMENTO, March 18.—The State of California has authorized no terms of purchase of the Western Pacific Railroad, according to a statement made by Gov. Johnson tonight. He said:

"In an Associated Press dispatch this evening it is stated that Mr. Spreckels has submitted terms of purchase of the Western Pacific authorized by the State of California to New York financiers.

"This, of course, is an error. No terms of purchase have been authorized and none could be. The utmost that could be done, in any event, would be to submit any future proposed plan to the people, and even this will not be done unless, after thorough investigation and mature deliberation, it be demonstrated that the plan to be proposed is feasible, advantageous to the State, will not overstrain our finances, and, further, that the road could be operated profitably by the State. Everything thus far is wholly tentative and merely a matter of investigation and consideration."

PUBLIC PAYS THE FREIGHT.

**Railways Ask Increased Rates to Enable Them to Build $65,000,000 Station in Chicago.**

[BY A. P. NIGHT WIRE.]

CHICAGO, March 18.—Questions designed to bring out that the financially well provided railroads in the West, asking for increased freight rates, were attempting to assist the weaker railroads, were put to Conrad Spens, assistant traffic manager of the Chicago, Burlington and Quincy road, in the hearing of the western freight case before Interstate Commerce Commissioner W. M. Daniels today. Mr. Spens had testified that live stock, upon which the roads are asking an increase of 2½ cents a hundred pounds, was not paying its share of the cost of transportation. He cited reasons why this commodity was not yielding as much revenue as was considered reasonable on other commodities.

"If it were not thought necessary to increase the revenues of such roads as the Chicago and Great Western, the St. Louis and San Francisco, and the Missouri Pacific, would a prosperous road like the Burlington ask for an increase?" he was asked on cross-examination. Mr. Spens said the Burlington undoubtedly would, for, although it was in a good financial condition, it had to meet some heavy obligations in the future, such as providing its share of a $65,000,000 union station for Chicago.

"Then you think the freight rate on hogs and cattle should be increased so as to pay for a $65,000,000 station in Chicago?"

"Somebody has to pay for it."

Don't experiment with unknown medicines when you have a cold. Take Chamberlain's Cough Remedy and be cured.—[Advertisement.

# MORGAN AND WIFE OFF TO EUROPE.

WILL SPEND TIME IN LONDON, BUT SAYS TRIP HAS NO SIGNIFICANCE.

[BY A. P. NIGHT WIRE.]

NEW YORK, March 18.—J. P. Morgan and Mrs. Morgan sailed for Europe today on the steamship Philadelphia. Mr. Morgan declined to discuss the object of his trip abroad, when seen aboard the steamer just previous to her departure, but from other sources it was learned that it had no significance so far as the international financial situation was concerned, as has been reported. It was Mr. Morgan's annual spring vacation trip, it was said, and his stay in London would last until May.

THE WEATHER BACK EAST.

**March is Keeping up Her Record with Snow in One Section and Rain in Another.**

[BY DIRECT WIRE—EXCLUSIVE DISPATCH.]

CHICAGO BUREAU OF THE TIMES, March 18.—Michigan, Minnesota, South Dakota and Wyoming reported snow today and there were traces of rain and snow in several Middle Western States. Chicago's temperature was 43 deg., 1 deg. warmer than the Ohio Valley and 33 deg. colder than Los Angeles. New Orleans is 14 deg. colder than Los Angeles, and Western Canada reports 10 deg. below zero. Other temperatures:

| City— | Max. | Min. |
|---|---|---|
| Abilene, Tex. | 76 | 40 |
| Boise, Idaho | 52 | 38 |
| Boston, Mass. | 40 | 22 |
| Buffalo, N. Y. | 36 | 20 |
| Calgary, Alberta | 34 | 28 |
| Chicago, Ill. | 42 | 32 |
| Denver, Colo. | 54 | 42 |
| Des Moines, Iowa | 40 | 30 |
| Dodge City, Kan. | 58 | 32 |
| Duluth, Minn. | 28 | 28 |
| Durango, Colo. | 52 | 22 |
| Galveston, Tex. | 56 | 44 |
| Havre, Mont. | 32 | 30 |
| Helena, Mont. | 42 | 38 |
| Huron, S. D. | 52 | 20 |
| Jacksonville, Fla. | 62 | 44 |
| Kamloops, B. C. | 62 | 42 |
| Kansas City, Mo. | 38 | 34 |
| Knoxville, Tenn. | 48 | 28 |
| Memphis, Tenn. | 56 | 40 |
| Minneapolis, Minn. | 36 | .. |
| Modena, Utah | 58 | 34 |
| Montreal, Quebec | .. | 22 |
| Moorhead, Minn. | 32 | 30 |
| New Orleans, La. | 62 | 46 |
| New York, N. Y. | 44 | 24 |
| North Platte, Neb. | 36 | 32 |
| Oklahoma City, Okla. | 64 | 34 |
| Pittsburgh, Pa. | 42 | 26 |
| Rapid City, S. D. | 30 | 30 |
| Roswell, N. M. | 70 | 28 |
| St. Louis, Mo. | 44 | 38 |
| St. Paul, Minn. | .. | 32 |
| Salt Lake City, Utah | 46 | 42 |
| Sheridan, Wyo. | 38 | 30 |
| Swift Current, Sask. | 28 | 24 |
| Tampa, Fla. | 62 | 44 |
| Washington, D. C. | 52 | 28 |
| Williston, N. D. | 30 | 22 |
| Winnipeg, Man. | 22 | 14 |

PREACHER IS ARRESTED.

**Newark Divine Is Indicted on the Charge of Arson Following Burning of His Church and Home.**

[BY A. P. DAY WIRE.]

NEWARK (N. J.) March 18.—The Rev. Louis R. Patmount, whose home here was burned July 2, 1912; whose church, the Christian Baptist Church, was destroyed by fire April 10, 1913, and who was subsequently indicted for arson, was arrested here last night. Later, he was released under $1500 bail.

Some time ago Prosecutor Guild received a letter from the minister, who was then in the West, to the effect that he would return to Newark and clear himself of the charges against him.

CANAL PROPERTY COSTLY.

**One Claim of a Million and a Half is Before the Joint Land Commission for Hearing.**

[A. P. FOREIGN CORRESPONDENCE.]

PANAMA, March 1.—The largest claim against the United States government on account of the depopulation of the zone through which the canal has been dug, will come before the Joint Land Commission for hearing this month. It is for $1,500,000, and comprises a large estate lying in the zone betwen the canal towns of Ancon and Corozal. This estate is known as the Schuber estate, the family owning one of the largest plantations in the entire Panama republic. Most of the land is extremely fertile and a good portion of it has always been under cultivation. Quite a large tract was taken over for the town of Corozal, while another tract now forms part of the new canal town of Balboa, where the canal headquarters are located.

LOS ANGELES GIRL'S REWARD.

**Miss Edith Jones Receives Durant Scholarship at Wellesley for Excellence During Her Junior Year.**

[BY DIRECT WIRE—EXCLUSIVE DISPATCH.]

WELLESLEY (Mass.) March 18.—Among the scholarship awards announced today at Wellesley College is one to a Los Angeles girl, Miss Edith Jones. She receives a Durant scholarship in the junior class, for high rank in her studies up to and including her junior year. The scholarships are among the most coveted awards at Wellesley and are granted annually for high standing in college work. They are awarded on an absolute instead of a competitive basis.

CAPT. HATHERLY KILLED.

**English Skipper of the Mongolian is Struck on the Head by Broken Wire Hoist.**

[BY A. P. NIGHT WIRE.]

HALIFAX (N. S.) March 18.—Capt. J. W. Hatherly, commander of the Allan liner Mongolian, was killed by an accident aboard his ship in dry dock yesterday, it became known today.

He was in the fore hold when a wirehoist broke, striking him on the head.

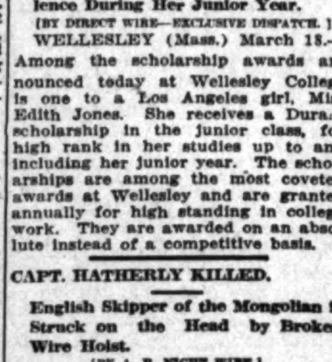

MARLEY 2½ IN.
DEVON 2¼ IN.
ARROW COLLARS
2 FOR 25 CENTS
CLUETT PEABODY & CO. INC. TROY N.Y.

# Upheaval in Utah.

(Continued from First Page.)

investigation of the charges against them, but the men declined to appear before the regents until assured that the board would hear evidence as to the facts. The regents re-elected President Kingsbury.

The statement says the recent meeting of alumni, which appointed a committee to investigate the dismissals, was not fair and that the regents will not make a public or any other investigation as a result of that meeting.

Feeling in the State has been strong since the announcement of the dismissals was made a few weeks ago. The fact that five men affected are non-Mormons led to a discussion as to whether religious or political considerations entered into the situation. It was denied by some of the regents at the time that any such reasons were involved, and this denial was repeated in detail in a long statement made public by the regents today.

The statement of the regents strongly commends President Kingsbury and sets out that two of the dismissed professors had criticised the administration of the university and had spoken disparagingly of the chairman of the board of regents, and that the positions of two others had been abolished.

It also was intimated that Prof. G. M. Marshall, head of the English department for twenty-three years, was demoted on account of impairment of his efficiency and vigor.

Referring to the action of the alumni recently, when a committee headed by former United States Senator J. L. Rawlins was appointed to request a public investigation of the dismissals, the statement of the regents pronounced the resolution of the alumni unfair and that no public or other investigation will be made.

Almost all those who tendered their resignations today indicated dissatisfaction with the present policies of the university. Their letters contain such expressions as "a policy that is a menace to academic freedom," "a policy of repression," "believe personal and academic freedom and a forward-looking policy is a richer endowment than larger appropriations and the good will of outside interests, whether religious, political or financial," and "if present policy is continued progressive men are either going or will go out of the institution and no real educator will come in."

The best known of the men who resigned today is Prof. Byron Cummings, dean of arts and sciences. He has been with the university more than twenty-one years. The university athletic field bears his name and he has attained wide scientific recognition through his archaeological researches among the ruins of the ancient cliff dwellers in Utah and Arizona and his other explorations as head of the State Archaeological Commission.

RANCHER KILLS HIS FAMILY.

[BY A. P. DAY WIRE.]

BILLINGS (Mont.) March 18.—Leon Willman, a rancher living near Forsyth, shot and killed his wife, his mother-in-law and a neighbor, John Carney, today. Willman escaped to the hills pursued by the Sheriff's posse. It is reported that Willman also killed his young child.

Willman had served jail sentences for abusing his wife and each time she was given protection by Carney. Willman went to Carney's home and killed him. Then he went to his own home and killed his family.

Financier.

# DON'T STALL AND GET RICH.

CHICAGO BELL HOP'S FORMULA OF SUCCESS.

**In His Rules of Life He Says, Do Your Work Well, Play the Honeymooners Hard, Shower Attentions on Women, and Lay Aside Part of Your Earnings.**

[BY DIRECT WIRE—EXCLUSIVE DISPATCH.]

CHICAGO BUREAU OF THE TIMES, March 18.—How to attain riches though only a bell hop, being extracts from rules and regulations on tipping, application of which lifted Evarts Risk from a lowly position in the Blackstone Hotel to the proprietorship of a hostelry of his own:

"Play the honeymooners hard; newly-wed men like to make a splurge before their brides.

"Don't waste time on big bugs.

"Shower attentions on the women; if they tip at all they tip liberally.

"Don't 'stall,' do your part and then leave it to the guest.

"Don't persecute tight wads, shame them with faultless service.

"Don't make yourself obnoxious by greed for tips.

"Above all—save.

"There's nothing extraordinary in my experience," said Risk today at his rooming-house, No. 1824 Prairie avenue. "I simply applied business methods. I really wasn't as good at collecting tips as lots of the other boys on the bells, but I attached more importance to saving money."

Risk said he averaged about $80 a month in tips in the five years he was at the Blackstone.

VALUE OF STANFORD.

**Money Worth of the Great University is Twenty-four Million Dollars, According to Official Report.**

[BY A. P. NIGHT WIRE.]

STANFORD UNIVERSITY, March 18.—The value of Stanford University is placed at $24,000,000, in addition to buildings and equipment of a non-revenue character, valued at between $6,000,000 and $7,000,000, according to a financial statement announced by the board of trustees today.

The report says the endowment given by the late Leland Stanford and Mrs. Stanford amounts to more than $20,000,000 and the remainder is created by special funds and the increase of the capital since the founding of the university in 1891.

This is said to be the second time in the history of the university a public announcement of the financial condition has been made.

NEMESIS SAVES BOLOGNA.

**Its All Very Plain, and Happened Off the South Coast of Curacao. Cargo Salved by British Steamer.**

[BY ATLANTIC CABLE AND A. P.]

WILLEMSTADT (Curacao) March 18.—The Italian steamship Bologna of 2906 tons net, was beached today in a bay on the south coast of Curacao. The vessel probably sustained only slight damage. Before being run aground the Bologna's cargo was salved by the British wrecking steamer Nemesis.

Mr. Day has been continually in the employ of the Los Angeles Trust and Savings Bank since March, 1903, having been elected Assistant Cashier in January, 1910.

Little Sermons on Saving

No. 5—

By Ralph Day
Assistant Cashier
Los Angeles Trust and Savings Bank

"THE chief remedy for the high cost of living lies in careful control in matters of expenditure. Saving is simple if you decide to spend less than you earn, placing the surplus regularly in this bank, where it will earn 4% interest, compounded semi-annually. You will know the real feeling of independence if you open a Term Savings Account here—as little as one dollar is sufficient to start it."

LOS ANGELES TRUST AND SAVINGS BANK

Sixth and Spring Streets
Branches: Second and Spring, Pico and Grand Ave.

The Bank for Everybody

"Isn't it wonderful to have a beverage so refreshing?"

Ask your grocer for

Ridgways Tea

M. A. NEWMARK & CO., Wholesale Distributors, Los Angeles.

# SIGN WAGE SCALE FOR FOUR YEARS.

FIFTEEN THOUSAND COAL MINERS IN WEST VIRGINIA GET AN INCREASE.

[BY A. P. NIGHT WIRE.]

CINCINNATI (O.) March 18.—The operators and miners of the New River and Winding Gulf coal districts of West Virginia came to an agreement here today which will cover the wage rates for miners in these two districts for the next four years. The operators signed the agreement and the representatives of the mines tentatively signed it, subject to a referendum vote of the miners.

About 15,000 men are affected by the new agreement. A slight advance in wage rates for day labor is granted. Another point in the agreement is the appointment of a committee to settle all further grievances. This committee will consist of one operator, one miner and a permanent umpire.

Representatives of the miners say the referendum on the agreement is a mere formality.

ARBITRATION FOR OHIO.

[BY A. P. NIGHT WIRE.]

WASHINGTON, March 18.—Arbitration of the Eastern Ohio coal strike was proposed to President Wilson today in a report from Hywel Davies and Daniel J. Keefe, the Federal mediators sent to the strike zone by Secretary Wilson of the Labor Department. The President took the report of the mediators under consideration.

Short Talks On Savings and Investment, by the Bankers Bond & Mortgage Co. Washington Bldg.

NO. 17—SAVE!

The biggest, most important lesson of the past year is "SAVE!"

The first essential of saving is Safety.

The man who saves safely is independent. He who loses his money by risky, speculative investment has wasted his money, as if he had thrown it to the birds.

Our First Mortgage 6 per cent. $100 "Baby" Bonds pay the highest rate of interest consistent with perfect safety, and are legal for savings banks.

They may be bought on Partial Payments, as low as $5 or $10 monthly. Interest begins on each payment as soon as made—from 50 to 100 per cent. more than a savings account earns.

Call, phone or write for our booklet. It is full of valuable information for the small investor.

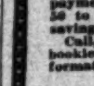

NEXT TALK
Tuesday, March 23

The Everyday Drink for Everyday People

Patronize Home Industry.

MAIER beer—A superior home product—makes your meals taste better. It sharpens the appetite and aids digestion. Order a case sent home—from your nearest dealer. Two kinds—light and dark—Malt Tonic, too.

MAIER BREWING CO., Inc.
Established 1875.
Los Angeles, U. S. A.

DRS. SHORES & SHORES
THE RELIABLE SPECIALISTS

Rooms 223 to 225 Henne Bldg., Third and Spring. Entrance, 122 Third St., Los Angeles, Cal. 21 years of success, specializing exclusively in the treatment of Catarrh, Chronic and Nervous Diseases of

MEN and WOMEN

is a positive guarantee that Drs. Shores have the skill and experience and are reliable and will keep your secret and treat you absolutely on the square. Low rates, easy payments. Up-to-date treatment. Medicines free to patients. Get busy and get well. CONSULTATION AND EXAMINATION FREE.

Office Hours: 9-5; evenings, 7-8. Sundays, 10 to 12.

Stewart
321 West Third St. 3rd Floor
$25 SUITS
IF THE CUSTOMER DON'T PAY THE HIGH STREET RENT, WHO DOES?
$14 Suits or Overcoats to Your Measure
Take Elevator/Save $10

Panama-Pacific.

## ADMIRAL HOWARD AT EXPOSITION.

**PENNSYLVANIA BUILDING IS FORMALLY DEDICATED.**

**Former Gov. Tener, President of National Baseball League, Participates in Exercises—Structure is Reproduction of Part of Old Liberty Hall of Philadelphia.**

[BY A. P. NIGHT WIRE.]

SAN FRANCISCO, March 18.—The United States cruiser Colorado with Admiral Thomas B. Howard aboard arrived here today and anchored opposite the Panama-Pacific Exposition grounds in preparation for the naval maneuvers Saturday in honor of Vice-President Marshall. Nine other vessels of the Pacific fleet are expected to reach here late today.

PENNSYLVANIA CEREMONY.

Pennsylvanians gathered at the exposition for the dedication of the Pennsylvania State Building, which is a reproduction of part of the old Liberty Hall in Philadelphia.

John K. Tener, former Governor of Pennsylvania and president of the National Baseball League, and representatives of the nation, State, city and exposition participated in the dedicatory exercises.

BRITISH OFFICIAL COMING.

[BY A. P. NIGHT WIRE.]

CHICAGO, March 18.—J. Van der Steen, British Industrial commissioner to the Panama-Pacific Exposition, left here tonight for San Francisco with his wife and son.

METHODIST SPLIT DECIDED.

**Insurgents Lose Court Fight to Obtain Control of Church Property at Portland, Or.**

[BY A. P. NIGHT WIRE.]

PORTLAND (Or.) March 18.—The so-called insurgent members of the First Methodist Church of Portland lost their fight in the State Circuit Court today to get control of the church property and have it reopened for services.

The court signed a decree which refuses to reopen the church for worship.

The split between the members arose when some of them refused to join the congregation after the Grace and First Methodist churches were consolidated and moved into a new structure. Pending the court decision, the insurgents have conducted services in front of the old church.


# The Times Free Information Bureau

619 South Spring Street

ADVERTISING COPY AND SUBSCRIPTIONS RECEIVED.

THE TIMES FREE INFORMATION AND RESORT BUREAU is for the accommodation and benefit of persons seeking interesting routes of travel, desirable hotels and rest, recreation and recuperation at the seashore or in the mountains.

Particulars are furnished by competent attendants and by correspondence to the general public regarding rates and attractions of railroad and steamship lines, hotels and pleasure and health resorts. Photographs, descriptive circulars and transportation literature are kept on hand for inspection and distribution. Times readers can obtain here in a few minutes without the delay incident to writing for it, all the information necessary for a safe and enjoyable journey or vacation. This service is absolutely free. Literature also may be obtained at the New Times Building, Broadway at First street.

PERSONS CONTEMPLATING VISITING LOS ANGELES ARE PRIVILEGED TO HAVE THEIR MAIL ADDRESSED TO THE BUREAU.

## Resorts

New Arlington Hotel

SANTA BARBARA, CALIFORNIA

3 KINDS OF GOLF

NINE-HOLE LINKS ON HOPE RANCH.
TWELVE-HOLE LINKS ON HOTEL GROUNDS.
INDOOR GOLF INSIDE OF HOTEL.

An absolutely fireproof hotel—all outside rooms, affording plenty of light and air—headquarters for tourists from all parts of the world. Private lavatories in connection with all rooms. Ideal climate the year round. E. P. Dunn, Lessee. Full particulars from D. F. Robertson, Steamship Agency, Spring and 4th Sts., Los Angeles, Cal.

"Close To The Rhythmic Surf."

American Plan — Hotel Virginia LONG BEACH — Absolutely Fireproof

Get away from the hot, dusty city and enjoy the cool delightful sea breezes at Hotel Virginia. Surf bathing directly in front of Hotel. Golf, tennis, motoring, dancing, etc. Sunday table d'hote dinner, $1.50. Music.

PHONE FOR RESERVATIONS.

RADIUM SULPHUR SPRINGS
Natural Radio-Active Mineral Water

IT SPARKLES AND FOAMS LIKE CHAMPAGNE.

Hot Baths and Treatments cure Rheumatism, Sciatica, Neuritis, Paralysis, Locomotor Ataxia, Poor Circulation, Stomach, Liver, Kidney, Diabetes, Bright's, Blood, Heart and Nervous Diseases, Female Troubles. Doctor's advice free. Water delivered. Send for Booklet.

Melrose Avenue Cars Direct to Springs, Los Angeles.

Autoists Visit ARROWHEAD HOT SPRINGS

LEVEL CONCRETE BOULEVARDS DIRECT FROM LOS ANGELES. SPEND A WEEK AT THIS DELIGHTFUL MOUNTAIN RESORT. 2000 FEET ALTITUDE. HOME-GROWN VEGETABLES, CHICKENS AND DAIRY PRODUCTS. THOROUGHLY MODERN HOTEL. EVERY ACCOMMODATION. WRITE FOR BOOKLET AND RATES. ARROWHEAD P. O.

PECK-JUDAH, 523 S. SPRING ST., LOS ANGELES, AGENTS.

OCEAN PARK HOTEL 40 MINUTES FROM LOS ANGELES.

A new five-story building. Ocean Front and Pier Ave., Ocean Park, Cal. Will make winter rates, $5 per week and up. The famous Casino Cafe in same building.
GILMAN & LICK, Proprietors and Managers.

SANTA CATALINA ISLAND

Steamer "CABRILLO," passenger license 448, makes daily trips from San Pedro. For all reliable information, folders, etc., apply BANNING COMPANY, Agents, Room 104 (Main Entrance) Pacific Electric Bldg., Los Angeles, Cal. Phones: Main 36; 10864.

HOTEL METROPOLE. European plan, rates reasonable. Now open for the season.

AN ENTIRE CHANGE OF CLIMATE—
YOU WILL FIND AT TB ALPINE TAVERN, MT. LOWE.
EUROPEAN PLAN. DINING ROOM A LA CARTE.
—COMPLETE HOTEL SERVICE

## Superb Routes of Travel

3 DAYS—CHICAGO—ST. LOUIS
2 DAYS—DENVER—OMAHA
H. O. WILSON, General Agent.
120 WEST SIXTH STREET.

Less Than 3 Days to Chicago, St. Paul, Minneapolis
Lowest rates.
For information call or write
C. A. THURSTON, G. A., C. & N. W. Ry., 605 South Spring St.

## Los Angeles Hotels and Apartments

Alvarado Hotel
SIXTH STREET AT ALVARADO.

Family and tourist. Extraordinarily low rate; long or short period; 5 minutes from city center. Special attention given to ladies traveling alone. Come direct from station. Satisfactory accommodations assured.
W. B. CORWIN, Owner and Manager.

Hoover Halcyon
LOS ANGELES, CALIFORNIA

American Plan Family Hotel of the highest class. Located in the residence section opposite Westlake Park. Ten minutes' ride from the business section. All outside rooms with steam heat, telephones, hot and cold water in each. Table, service and equipment unsurpassed. Billiard room, barber shop. Circulating library and elevator service. Large grounds and excellent tennis courts. Take West 6th St., Heliotrope Drive, Bimini Hot Springs or West First St. cars.
A. R. JAQUITH, Manager, 1137 West Sixth St.

## City Restaurants

Dancing Girls ARE ONLY ONE OF THE MANY FEATURES AT CAFE BRISTOL

EVENING DINNER AT CHRISTOPHER'S
5:30 TO 8 P. M.—FIFTY CENTS
551 SOUTH BROADWAY, NEAR SIXTH

Special Noon Luncheons 50c
Particularly for Ladies

Levy's Cafe
743 S. Spring
1 Min. from Broadway
Refined Orchestra

EVERY CONVENIENCE FOR SHOPPERS
EVENING DINNER and After-Theater Parties a Specialty. Best the Market Affords. Popular Prices.


## PRIEST'S BEQUEST FOR CALIFORNIA.

**ST. VINCENT'S ORPHAN ASYLUM AT SAN RAFAEL IS THE BENEFICIARY.**

[BY DIRECT WIRE—EXCLUSIVE DISPATCH.]

SOUTH BEND (Ind.) March 18.—The Rev. Cornelius Delahunty, who died at Notre Dame University March 3, left $21,000 to Roman Catholic charitable organizations. The bequests are $4000 to St. Vincent's Orphan Asylum, San Rafael, Cal.; $4000 to the Roman Catholic Orphan Asylum, San Francisco; $3000 to the Mission of the Immaculate Virgin for Destitute Children of the City of New York; $3000 to the Society of the Propagation of the Faith; $3000 to Holy Childhood, Pittsburgh, Pa.; $4000 to Holy Cross College, Washington, D. C.

SELLS HIS OWN LAWYER.

**But the Oakland Authorities Think They Will Convict the Man Without His Testimony.**

[BY A. P. NIGHT WIRE.]

OAKLAND, March 18.—The threads of evidence in which the police hope to enmesh Alfred E. Sells so deep that his confession of the murder of Mrs. Jacob Vogel will not be necessary to gain a conviction of murder, were woven today in the police court when over a score of witnesses traced in detail every fact as to the actions of the confessed murderer prior or subsequent to the Vogel murder, which the detectives have been able to glean.

Prosecuting Attorney Ezra Decoto conducted the arraignment with Dist.-Atty. Hynes sitting at his side as an adviser. Half a dozen detectives with Chief Petersen and Capt. Agnew, surrounded the prisoner. Sells acted as his own attorney. He showed some knowledge of the law, objecting to one of the witnesses giving hearsay testimony, and questioning witnesses acutely on doubtful points.


Steamships

Sydney, Australia—via Sydney Short Line

Is a trip of charm and delight never to be forgotten. Travelling on the splendid 16,000 ton American steamers "Sonoma," "Sierra" or "Ventura" adds materially to the enjoyment of the journey. These ships are rated 100 A1 Lloyds. Sydney in 19 days. Round trip, $337.50—Honolulu, $110—first class. Grand tour of South Seas, including Samoa, Australia, New Zealand, Tahiti and Honolulu, $377.50. Round the world at reduced rates. Illustrated folders free.

OCEANIC S. S. CO. 673 Market St., San Francisco, Cal. or A. M. Culver, 334 S. Spring St.

SAILINGS Honolulu — Mch. 30, Apr. 13, 27. Sydney — April 13, May 11, etc.

American-Hawaiian S. S. Company
Regular Freight Service
New York—Los Angeles

WESTBOUND: From New York, 19 days to Los Angeles:
S.S. "HONOLULAN" sails March 25th.
S.S. "VIRGINIAN" sails April 3rd.
S.S. "KANSAN" sails April 9th.
From Boston:
S.S. "IOWAN" sails March 31st.
EASTBOUND: From Pier A, Los Angeles Harbor:
S.S. "OHIOAN" sails March 24th.
S.S. "MONTANAN" sails April 9th.
501 California Bldg., Los Angeles, Cal.
Main 5443. Home 50479.

SAN DIEGO
Str. sails Monday, 7 p.m.
SAN FRANCISCO and PORTLAND
Str. sails Tuesday, 10 p.m.
SANTA BARBARA, PORT SAN LUIS and SAN FRANCISCO
Str. sails Thursday, 10 p.m.
NORTH PACIFIC STEAMSHIP CO., 604 S. Spring St.
Main 8115. A5761.


## SUSTAINS HINDU DEPORTATION.

**U. S. JUDGE DENIES ADMISSION TO ALIENS WHO CAME BY WAY OF MANILA.**

[BY A. P. NIGHT WIRE.]

SAN FRANCISCO, March 18.—The order for the deportation of twenty-two Hindus excluded by the Federal immigration authorities in August, 1913, was sustained today by the United States Circuit Court of Appeal in affirming the decision of United States District Judge Maurice T. Dooling, who denied the defendants' writs of habeas corpus.

The Hindus came here from Manila. They contended that their admission into Manila constituted admission to United States territory. The higher court's opinion says that climatic and other conditions differ in Manila and San Francisco and that the deportation order was justified by reasons of health.

The Hindus were said to be afflicted with hookworm and other diseases and were likely to become public charges.

SLASHING ECONOMY.

**Idaho's Governor Vetoes and Cuts Down Appropriations of the State Legislature.**

[BY A. P. DAY WIRE.]

BOISE (Idaho) March 18.—By vetoing items in the appropriation bills passed by the recent Legislature and by cutting down other appropriations, Gov. Alexander reduced today the amounts carried in the measures by $163,231.

Gov. Alexander also vetoed today the workmen's compensation bill, which carried an appropriation of $50,000.

U. S. TROOPERS ACQUITTED.

**Members of Cavalry Squadron who were on Duty in Colorado Held Guiltless of Conspiracy Charge.**

[BY A. P. NIGHT WIRE.]

DENVER (Colo.) March 18.—Theodore Frank, Francis V. Rudd and Max Dorski, members of Troop F, Fifth, United States Cavalry, were acquitted in the United States District Court here today of conspiracy to conceal money stolen from the postoffice at Walsenburg, Colo. A package containing $16,000 disappeared from the postoffice last December during the military occupation of the coal strike regions.


Los Angeles Hotels

Hotel Darby
WEST ADAMS—AT GRAND
LOS ANGELES

Highest class family hotel in the West. Table d'hote Dinners included in price of rooms. Breakfast and lunch a la carte. Rates very reasonable.

Steamships.

THE EXPOSITION FLYERS
YALE and HARVARD
AMERICA'S FASTEST AND MOST PALATIAL STEAMSHIPS
576 —Passenger Licenses— 581

$8.35 Sail For SAN FRANCISCO (In 13 Hours) $15.70
One Way. Every Sunday, Tuesday, Thurs. and Fri. Round Trip.

Increased Service to

$2.35 SAN DIEGO For Visitors to the PANAMA-CALIFORNIA EXPOSITION. $4.00
ONE WAY Sailings Every SUNDAY, TUESDAY, THURSDAY and SATURDAY Daylight Excursions Both Ways ROUND TRIP

Through Tickets to Seattle, Tacoma, all Puget Sound and Alaskan Ports. Direct connections with the "Admiral Line" at San Francisco.

PACIFIC NAVIGATION CO.
F2057. 611 SOUTH SPRING ST. Broadway 2588.

$150--Honolulu--$150
and VOLCANO
SAILING
From San Francisco, Mar. 30, 2 p.m.; return to S. F. April 16, a.m.
From San Francisco, Apr. 27, 2 p.m.; return to S. F. May 14, a.m.
From San Francisco, May 25, 2 p.m.; return to S. F. June 11, a.m.

Splendid 10,000 Ton S. S. SIERRA American Steamer
17 DELIGHTFUL DAYS
INCLUSIVE TOURS
Steamer Fare, Auto Rides and Hotels.
(Sydney Short Line to Australia Sailing April 13, May 11, etc.)
For itineraries apply to
Oceanic S. S. Co., 673 Market St, San Francisco

S.S. Rose City
Passenger License 389
The San Francisco and Portland S.S. Co. BIG 3 BEAR BEAVER ROSE CITY
Sails Friday Mar. 19
San Francisco, Astoria, Portland
RATES INCLUDE MEALS AND BERTH.
SAILINGS MARCH 19, 24, 29.
C. G. KRUEGER, Dist. Pass. Agt., 617 S. Spring St. Phones: Home A3751, Main 1994.

$16 San Francisco and Return
BERTH AND MEALS INCLUDED
S. S. CONGRESS Sails Monday 10:30 A. M.
(License 441)
OUR SHIPS RUN THROUGH TO SEATTLE.
$4 SAN DIEGO AND RETURN
Daylight Trips Sunday and Wednesday.
PACIFIC COAST STEAMSHIP CO.,
624 South Spring Street
Main 47 A3533


# Happenings on the Pacific Slope

Sacramento.

## LOCAL OPTION IN LEGISLATURE.

*Obscure Measure Promises to Start Big Contest.*

*Opposition to Non-partisan Elections is Begun.*

*House Passes Bill to Protect Our California Bears.*

[BY A. P. NIGHT WIRE.]

SACRAMENTO, March 18.—The Duncan bill for the county unit in local option on "wet" and "dry" elections, a piece of legislation obscure at first, but now springing into prominence that promises a notable contest, was sent out of the Senate Morals Committee today with a recommendation that it pass.

All members of the committee reserved the right not to commit themselves on the bill until it arises on the Senate floor. General consent was given to its release from committee to allow amendments on the floor to be offered by its author.

Before it was passed from committee, some objection was expressed. Senator Chandler of Fresno leading.

"I do not consider this a fair bill," he said, "because it says that a whole county can vote all its territory 'dry,' but that any single supervisoral district voting 'dry' shall be 'dry' even though a majority vote of the county is for 'wet.' The bill is loaded to shoot one way and miss the other."

Senator Butler's bill establishing a "dry" circumference one mile in radius around every university and normal school in the State was discussed and a public hearing fixed for Tuesday evening. In its effect the bill would close several hundred saloons in San Francisco, Los Angeles, San Jose, Chico and other cities.

BEAR IS EULOGIZED.

The California Bear was eulogized when Ream's bill prohibiting the use of steel traps and deadfalls and creating a closed season for bruin's protection, came up for passage. The bill passed 70 to 3. Sisson of Red Bluff continued his fight against the bill, maintaining that bear are predatory animals and a menace to live stock. Ream said many crimes were attributed to bear when the real culprits were mountain lions and coyotes. The bill now goes to the Senate.

IN THE SENATE.

PLAN TO TEACH ALIENS.

[BY A. P. NIGHT WIRE.]

SACRAMENTO, March 18.—A system of home teachers to carry education and social training into the homes of alien families settling in California was passed by the Senate today. It was drawn up by the commission on housing and immigration. Senator Thompson, sponsor of the bill, explaining its purpose, said:

"The bill is particularly designed to teach English and to aid in the Americanization of the parents of foreign families. It has been found that the children of immigrants go to school and learn our language and ways very quickly, but the parents and the mothers especially are confined in the home and do not keep up with their children. Frequently the harmony of the homes is disturbed and children lose respect and honor for their parents, because of their ignorance."

LOAN MEASURE.

Counties and cities will be able to add thousands of dollars to their wealth under a bill by Benedict of Los Angeles, passed by the Senate. It authorizes the loan of public moneys for a definite period not to exceed one year. Banks are willing to pay more than the present 2 per cent. on public moneys on loan for a definite time, but the law which the Benedict bill amends, declares that such loans to banks shall always be on call.

A daily limit of 50 is fixed on Pismo clams under a bill by Campbell, passed without debate. Superintendents of schools who fail to make reports to the State Superintendent are penalized $100 under another bill passed.

STATE ROAD BUILDING.

The building of State roads along the eastern base of the Sierra Nevada Mountains in Alpine and Mono counties as the beginning of a State highway from Los Angeles to Lake Tahoe through the Owens River Valley is one of the recommendations of a report made by the Legislative Advisory Roads Committee, which was appointed at the 1913 session.

BAN ON SMOKING.

A pretty firmly established custom permitting legislators to enjoy their after-luncheon cigars in the early part of afternoon sessions was annulled by Lieut.-Gov. Eshleman. When the usual perfunctory motion for suspension of the anti-smoking rules was made, Eshleman upset tradition.

"The rule against smoking in this chamber is a fixed regulation of this body, and I shall insist upon a two-thirds vote for its suspension," he said. "If we are going to continuously suspend this rule, we might as well strike it out. Otherwise we had better observe it."

The motion was withdrawn and cigars and cigarettes promptly disappeared, but Senator Slater gave notice that he would make a future motion for repeal of the rule.

STATE HEALTH BOARD.

Reorganization of the State Board of Health so that all recognized schools of healing may be represented is required in a bill by Senator Brown of Los Angeles, recommended by the Senate Committee on Public Health tonight. One provision adds a State sanitary engineer to the board.

Senator Crowley's bill to establish a State board of embalming and require all embalmers to be licensed was passed.

Opposition to changes in the State tenement-house act, which in San Francisco would operate to shift administration from the Board of Public Works to the Board of Health, was to be made in a Senate Committee today on behalf of the San Francisco Supervisors by Supervisor Ralph McLean, sent here today as their representative.

SHRIMPS FOR MARKET.

Senator Bezan's bill to restore California shrimps to the market by permitting fishing with Chinese bag nets in the southern part of San Francisco Bay was unanimously approved by the Senate Fish and Game Committee today. Other bills favorably recommended were:

Making a uniform open season for doves in September, October and November.

Increasing tree squirrel limit to four a day instead of ten a season.

Restricting duck shooting to the hours between sunrise and sunset.

CITRUS SHIPMENT.

The King frosted citrus fruit bill which forbids shipping of any fruit that shows 15 per cent. of any package to contain more than 20 per cent. frost damage when the fruit is cut transversely was unanimously recommended for passage by the Senate Agriculture Committee tonight. It conforms to the Federal recommendation. An appropriation of $10,000 for experiments in by-products of citrus fruits was approved.

## ELECTIONS BILL FIGHT BEGINS.

[BY A. P. NIGHT WIRE.]

SACRAMENTO, March 18.—A caucus of Democratic Senators and Assemblymen was called together today by Senator Campbell, senior Democrat of the upper house and former State chairman of his party. Its reported purpose was to organize opposition to Gov. Johnson's non-partisan State elections bill, which is slated to come up for final vote in the Assembly tomorrow.

Two meetings of the caucus were held, but at neither of them was any action taken. Speeches were made by Senators Campbell, Shearer and two or three others, known to be opposed to the bill in which it was charged, according to report, that the non-partisan bill was designed to destroy the Democratic party in California.

Senators Slater, Cohn and Maddux spoke for the bill and said they would support it. Several of the caucus members announced that they would not be bound by any caucus action that might be taken against the bill.

## STRAUS SPEAKS TO LEGISLATURE.

[BY A. P. NIGHT WIRE.]

SACRAMENTO, March 18.—Nathan Straus, philanthropist and former president of the New York Board of Health, addressed California's legislators and a crowded Assembly chamber in the State Capitol tonight on the subject of pure milk for children. Mr. Straus urged the Legislature to adopt a law compelling dairymen to pasteurize all milk other than certified milk. Condemnation of all tubercular cattle was advocated by Mr. Straus. New York, he said, recompensed dairymen whose diseased cattle were destroyed.

Certified milk was given approval, but because of its expensiveness, he thought pasteurized brands would be more popular for families of moderate means.

Mr. Straus answered scores of questions asked by legislators and others interested in pure milk. Gov. Johnson introduced Mr. Straus, who was accompanied on the rostrum by Mrs. Straus, Lieut.-Gov. Eshleman and Speaker Young of the Assembly.

## WANTS GOVERNOR TO NAME JUDGES.

[BY A. P. NIGHT WIRE.]

SACRAMENTO, March 18.—A striking example to carry his claim that average people know very little about the personnel of the State judiciary was presented by Senator Chandler in committee tonight in an argument for his constitutional amendment providing for the appointment of all judges by the Governor.

Chandler sent a young man through the business district of Sacramento this afternoon with a list of questions, a pad and a pencil. The young man interviewed fifty-three representative citizens. Only a dozen could give the name of one or more Supreme Court judges, some of the twelve knew only one. Forty-seven did not know what Appellate Court district they lived in, and only one of the fifty-three could give the name of any appellate justice.

"This measure provides that the Governor shall appoint the judges and that his appointments must be ratified at an election by the people," said Chester H. Rowell of Fresno. "It merely means that the Governor will nominate a judge and the judge will then go before the people as a candidate. If he is not approved a new candidate is nominated. The people are physically unable to learn the merits of a long list of candidates. And a candidate for the bench has no platform on which to run. He can only try to convince you that he is a good fellow, and usually a good fellow is not a good judge."

John S. Partridge of San Francisco and Beverly Hodghead of Berkeley opposed the bills. They said the right to elect judges should be left entirely in the people's hands.


San Francisco Hotels

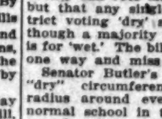

"Nearest to Everything"
Hotel Manx
Powell St. at O'Farrell
SAN FRANCISCO
The Ideal Tourist Hotel
(Member of Official Exposition Hotel Bureau.)
Management Chester W. Kelley.
Los Angeles Agent, A. M. Culver, 334 So. Spring St.
Take Universal Bus.

HOTEL TURPIN
17 Powell St., at Market.
SAN FRANCISCO
European Plan, $1.50 per day and up.
All Market St. cars with exception Sutter and Geary St. pass the door. Fourth and Ellis street line to Powell street within half a block. Auto-bus meets trains and steamers.

Hotel St. James
SAN FRANCISCO.
Van Ness Ave. and Fulton. Nine minutes to Fair Grounds. Two blocks to Auditorium. Every modern convenience and service. Restaurant and Men's Buffet in connection.
$1.00 a day up.
Take No. 5 McAllister car at Ferry.

Hotel Stewart
San Francisco
Geary St., above Union Square.
European and American Plan.
Thos. Cook & Son, 618 S. Spring.
L. A. Rapp.

BELLEVUE HOTEL
SAN FRANCISCO.
350 rooms, all with individual bath. Strictly first class, built of concrete and steel. 13 minutes from Exposition without transfer. European and American plan.
H. W. WILLS, Manager.
Member of Official Exposition Hotel Bureau. Illustrated Booklets at Times Information Bureau, 619 S. Spring St.


## AUTO ACCIDENTS SHOW BIG GAIN

*Increase in Jitney Business Unlucky for Public.*

*Long and Unprofitable Left to Street Cars.*

*Three Hundred Licenses Revoked in San Francisco.*

SAN FRANCISCO, March 18. Nearly 300 licenses a week have been issued to drivers of 5-cent automobiles here in the last few months. The police license bureau has issued the total number of licenses as 2781. February 24, 1900.

The police say that since the issuance of licenses has been in force two-thirds of the licensed cars are in active operation.

Figures compiled by the Railroads, however, show that only 600 automobiles are operated by the street cars, most of the company says are "in the business," leaving the rest to the street cars.

One automobile line of the deck type has arranged a system with the municipal

The marked increase in accidents, according to the police, is due to the increased number of automobiles. The rate of accidents in automobiles is no greater than in other vehicles, they say.

## EX-PROSECUTOR IS ACCUSED

ATTEMPTING TO [illegible] TESTIMONY [illegible]

New Angle in [illegible] Suit at San Francisco. Mining Property is Said to be Valued at [illegible] Dollars.

[BY A. P. NIGHT WIRE.]

SAN FRANCISCO, March 18. Charges of attempting to [illegible] testimony have been made by T. Hume, former District Attorney of Portland, Or., and by Ella Heim, claimant to valuable mining properties [illegible] at $6,000,000, in an action brought by Joseph Wright in the United States District Court at Nome, Alaska.

Hume denies the charges. Mrs. Heim's [illegible] pending for some time, [illegible] claim that she [illegible] Wilson and his associates resulted in the [illegible] mines. The defendants [illegible] the money advanced.

HUME DENIES

[BY A. P. NIGHT WIRE.]

PORTLAND (Or.) March 18. Hume of the charges made against him by Joseph Wright, former [illegible] Nome, in an affidavit filed in the Superior Court at San Francisco in connection with the proceedings brought by Mrs. Ella Heim.

"The entire affidavit is false," declared Hume, "except in the fact that I asked Wright to come to Portland and asked him to testify as to the [illegible] of mail service between 1899 and 1901. I refused to do so on the ground that I did not wish to undergo cross-examination. No offer of a bribe was made to me directly or by inference."

DEBATERS ON THE [illegible]

**Oregon Polls Will Be Taken on Government Ownership Question.**

[BY DIRECT WIRE—EXCLUSIVE DISPATCH.]

EUGENE (Or.) March 18. Morris and Peter Cook will debate tonight for Pale Alto, and will meet representatives of the University of Nevada in debate next week. Washington is [illegible] of government ownership of railroads. While this team is [illegible] the California debating team, composed of Hardesty and Nicholas, will debate against the University of Washington in Seattle.

OFFICERS HERE [illegible]

Forty Thousand Dollars Steamer San Jose Here [illegible] are Made.

[BY A. P. NIGHT WIRE.]

SAN FRANCISCO, March 18. [illegible] toms officers seized forty thousand dollars worth of contraband aboard the Panama Mail steamer San Juan here today and arrested Capt. Braun, chief steward and a sailor named [illegible] seven of the [illegible] Braun's statement, [illegible] the Wardell, owner of the San Francisco, who [illegible] rents. The San Jose arrived here last night from Panama.

WARRANT FOR [illegible]

Seattle Editor Is Charged with Contempt for Criticising Judge.

[BY A. P. NIGHT WIRE.]

SEATTLE (Wash.) March 18. Judge James T. Ronald of the superior Court issued a bench warrant for the arrest of Frank Rhodes, editor of the Seattle Star, charging him with contempt of court in commenting on the [illegible] against him and Judge Frederick Bicthen in connection with [illegible] from service on the [illegible]

Ready Cough Remedy will relieve the lungs and [illegible] —Advertisement.

## ROBBERS SEIZES RICH LANDS.

[BY A. P. NIGHT WIRE.]

JUAREZ, March 18.—Col. Esteban [illegible], military Governor of Chihuahua, has confiscated property more than $4,000,000 in value from the Mexican Land & Cattle Company, according to a report brought here today by Robert Reed of the schooner [illegible] company has held the property many years through a concession granted by the Diaz regime. It is alleged to have seized it from the company failing to [illegible] the obligations of the concession. The property comprises many [illegible] acres of grazing and mining land. Cattle, buildings, lighters and [illegible] owned by the company [illegible] seized according to Capt. Reed, Col. Cantu holding the property subject to the order of Gen. [illegible]

## VILLA WINS IN DEL RIO FIGHT.

[BY A. P. DAY WIRE.]

DEL RIO (Tex.) March 18.—Reports reached here today that a battle between Villa and Carranza troops [illegible] is in progress since yesterday afternoon about sixteen miles south of Del Rio in Mexico. Villa forces are reported to have fled and rapidly, and it is reported they are [illegible] Carranza troops toward Piedras, opposite Del Rio.

## CARRANZA FAILS OF INDEPENDENCE.

[BY A. P. NIGHT WIRE.]

EL PASO (Tex.) March 18.—Declared the defeat of the Yucatan [illegible] who recently attempted to set up an independent government, advices were received today in advance of the Carranza agency here. Details of the battle was not given, but the following details were given: [illegible] of Yucatan suffered by Gen. Alvarado, a former commander of Sonora State, and [illegible] men were lost by the Villistas. Six hundred prisoners were taken. We also captured five machine guns and 20,000 cartridges."

Victories for the Villa [illegible] occurred off the northern coast of the Gulf of Mexico, said a dispatch from Monterey under date of yesterday by Gen. Villa's private secretary. According to the dispatch, [illegible] received here tonight, the capital has moved from Monterey to the railroad leading to [illegible] his column having defeated Carranza troops in a pre-battle at Ramones, seventy-five miles east of Monterey. [illegible] meantime Gens. Angeles and [illegible] crossing over two different routes toward Tampico.

## MIRROR HOLDS COUNCIL OF WAR.

[BY WIRELESS CABLE AND A. P.]

MEXICO CITY, March 18.—The Evening Mirror has a dispatch from Copenhagen to the effect that Emperor William, Gen. Von Falkenhayn, chief of the German General Staff, arrived at the German army headquarters at Lille. Their visit, the News says, is for the purpose of participating in a council of war.

A Copenhagen dispatch adds that Emperor William and Gen. Von Falkenhayn already had conferences with Gen. [illegible] the German Crown Prince and Rupprecht, Crown Prince of Bavaria. The Kings of Saxony and Wurtemberg are on the way to the council of war.

## BROADS' TEST CASE.

**Suit Filed for Refund of Fees for Mails.**

[BY A. P. NIGHT WIRE.]

CLEVELAND, March 18.—Attorneys for eastern railroads filed suit in the Federal Court today in behalf of their contention that the $1,500,000 due to the railroads for the carriage of mails. This is a test case to be argued [illegible]


Our electrical [illegible] is fy your sense [illegible] —of efficiency [illegible] demonstrate [illegible] pliances which [illegible] your home.

## Protest Villa's Extortion.

(Continued from First Page.)

Chao were said to be at Ebano attacking the Carranzistas, who were strongly fortified and bringing up reinforcements from Tampico. Ebano, which lies only a short distance to the west of Tampico, is an oil industry center.

Reports from Piedras Negras said Raoul Madero had arrived at Sabinas with 6000 Villa reinforcements, which would garrison Piedgras Negras and the surrounding country. One hundred Villa soldiers are assisting the local police at Piedgras Negras to maintain order and the city is quiet.

Gen. Villa and his main body of 30,000 troops are within thirty miles of Tampico at Coco Station, according to advices received by Enrique C. Llorente, head of the Villa agency here, and the advance guard of the army is within twenty-five miles of Tampico.

SITUATION AT PROGRESO.

Reports to the State Department under yesterday's date from Progreso said the insurgents of Yucatan had met with additional reverses, that alarm in Merida and Progreso was increasing, but it was believed foreigners would be protected.

## CHARGE TREES WITH GASOLINE.

GERMANS EMPLOY FIRE AND WATER AT THE MAZURIAN LAKES.

[BY ATLANTIC CABLE AND A. P.]

LONDON, March 18.—How the Germans employed both fire and water to destroy the Russians in the campaign in the Mazurian Lake district of East Prussia is related in a communication received by the Westminster Gazette from Gothenburg.

"German strategy counted not only on water and mire, but even fire," the correspondent at Gothenburg declares. "These engineers have for many years been equipped with a peculiar kind of auger for excavating the trunks of soft trees, such as the Mazurian firs. When the Russian army first advanced into East Prussia, German engineers hastily excavated numbers of trees. When Russian troops reached the Mazurian district, German engineers at once opened the canal locks, but of course they had no idea that many trees had been charged with gasoline. It was an easy task for the German artillery to set a match to this bonfire and burn up the Russian regiments they had entrapped.

**Helen Keller Lectures Tonight**

at Trinity Auditorium on "Happiness," preceded by story of her life by Mrs. Macy. Tickets, 50c, 75c and $1. Saturday matinee, tickets 50c.

Affirmation.

## CAMINETTI AND DIGGS MUST GO TO PRISON.

[BY A. P. DAY WIRE.]

SAN FRANCISCO, March 18.—The convictions of F. Drew Caminetti, son of Anthony Caminetti, United States Commissioner-General of Immigration, and Maury I. Diggs, former State Architect, under the Mann White Slave Act were affirmed today by the United States Circuit Court of Appeal.

The opinion was delivered by Presiding Judge Gilbert, and was concurred in by Judge Wolverton, Judge Erskine M. Ross dissenting.

Diggs and Caminetti were tried and convicted before United States Judge William C. Van Fleet here in 1913 for the transportation of Lola Norris and Marsha Warrington from Sacramento to Reno, Nev., for immoral purposes.

Diggs, who was shown to have bought the railroad tickets, was sentenced to imprisonment at McNeil Island for two years and fined $2000. Caminetti, convicted upon only one of the four counts in the indictment, was sentenced to eighteen months imprisonment and a fine of $1500.

The case was taken to the higher court on a writ of error.

The affirming opinion handed down today holds that the prosecution had a right to comment upon the fact that Diggs was silent upon the movements of the four principals after they left Sacramento, and that it was proper for the jury to consider this silence as an indication of guilt or innocence. Judge Ross's dissenting opinion expresses the opposite view.

## FIGHT AT CARNOY GERMAN MISTAKE.

[BY ATLANTIC CABLE AND A. P.]

PARIS, March 18.—The combat at Carnoy, which began the evening of March 14 by the explosion of a heavily charged mine in one of the French advanced trenches, was vain and costly for the Germans, according to an official note issued by the War Office today.

"The battle lasted until the 17th," the note adds, "and was marked by sharp fighting, numerous counter-attacks and systematic bombardments. The German offensive was finally repulsed and the French succeeded in making a slight gain on this part of the front."

## RUSSIANS LOOT GERMAN HOMES.

[BY ATLANTIC CABLE AND A. P.]

LONDON, March 18.—The Star has received a dispatch from its correspondent at Copenhagen, who says that statistics furnished by the president of the province of East Prussia show that 80,000 houses have been destroyed in East Prussia by Russian troops. Three hundred thousand refugees are said to be unable to return to East Prussia because they have no means of livelihood. Out of 100,000 houses, only 6000 remain.

A dispatch from Berlin by wireless last night described these 80,000 houses as private apartments and said they had been completely pillaged and their furniture removed to Russia by train.

**WERNER HORN'S CASE.**

**His Failure to Plead Before the Commission Somewhat Disables the Counsel for Defense.**

[BY A. P. NIGHT WIRE.]

BANGOR (Me.) March 18.—Werner Horn's legal battle against removal to the Massachusetts Federal District Court for trial on the charge of illegally transporting explosives in connection with his attempt to blow up the international railway bridge at Vanceboro, remained unfinished tonight after a day of lively legal skirmishes.

Before United States Commissioner Charles H. Reid, who held a preliminary hearing to determine the question of probable cause, Horn's counsel insisted that Federal and State courts were without jurisdiction because Horn, as a lieutenant of the Prussian Landwehr, acted as a belligerent against Great Britain.

Efforts to support this contention by the introduction of various documents as evidence were overruled by the Commissioner, who sustained the protests of the prosecution in deciding that the evidence was admissible only under a plea of not guilty.

The same evidence was presented later after the court had formally entered a plea of not guilty for the prisoner, the defense having declined to plead. The prosecution put on no witnesses, resting after a copy of the indictment had been offered as evidence.

Arguments probably will be made tomorrow, and it is expected the Commissioner will then render his decision.

**Off to San Diego Fair.**

The next regular Times excursion for the "Exposition Beautiful" leaves Saturday for a two-days' sight-seeing trip. Railroad fare, admission the two days to the Fair, all meals, hotel accommodations and boat ride on the bay, is included in the $10 ticket. Make your reservations today! Go Saturday!

Cameronian.

## BRITISH LOSSES CONCEALED, LORD HAMILTON PROTESTS.

[BY ATLANTIC CABLE AND DIRECT WIRE—EXCLUSIVE DISPATCH.]

LONDON, March 18.—Lord Claud Hamilton said tonight the newspapers are concealing the British losses. He said his own regiment, the Grenadier Guards, had lost 800 out of 1100 men, the finest in the army. He said the Cameronians seemed to have been totally wiped out. The appalling system of concealment, he said, was most ridiculous and might prolong the war.

**WYOMING PUBLIC LANDS.**

**Legislature Declares Federal Leasing Order Constitutes a Dangerous Menace to the Country.**

[BY A. P. NIGHT WIRE.]

WASHINGTON, March 18.—Replying to the recent protest of the Wyoming Legislature against the withdrawal of public lands in Wyoming and the proposed leasing of public resources, Secretary Lane, in a letter to Gov. Kendrick, declares that the protest is against the public land policy, which now bears the approval of all three branches of the Federal government.

The protest declared that the withdrawal of public lands in Wyoming and the proposed leasing constituted a "dangerous menace to a republican form of government."


5 Spools Thread & 1 Pkg. Needles 20c

5 spools of Coat's thread and 1 package of needles—a purchase that usually amounts to 30c. Special today—20c.

Hale's Good Goods
341-343-345 S. BROADWAY
IN THE HEART OF THE SHOPPING DISTRICT

From the Art Department

25c infants' bath towels, with pink or blue borders ..... 19c
35c stamped bath towels, 18x36-in. size. Sale price ..... 29c
35c white centerpieces, stamped for French embroidery and coronation cord work ..... 29c

Remnants, Broken Assortments—Odd Lots at Reduced Prices

Women's Dresses $9.74
Worth $12.50, $15.00, $17.50, $20.00

A great number of styles—tailored and novelty effects. Made of serge, messaline, crepe de chine and charmeuse. Black, blue, green, sand, gray, tan and brown are among the colors included. There are street dresses and dainty frocks for evening wear. Actually worth $12.50, $15.00, $17.50 and $20.00. The sale price—$9.74.

Women's Skirts $1.94
Actually Worth $3.00 to $4.00

The new flared styles, some perfectly plain tailored, while others are set off with patch pockets—a popular fad of the spring season. Some are trimmed with silk braids. Sizes from 22 to 28 waist measure. Fully two hundred handsome skirts—black and white checks, pure wool double warp serges and pretty novelty mixtures. $3.00 to $4.00 values, on sale for $1.94.

Women's $1.25 Nightgowns 95c

Women's nightgowns of extra fine quality batiste. Some have yokes and sleeves of lace and embroidery and set off with medallions. Neat and attractive styles, made full and long. Actual values up to $1.25. The sale price—95c.

Bungalow Aprons
50c VALUES, SALE PRICE ..... 39c
Women's bungalow aprons, made of percale — neat patterns in light colors. Cover-all aprons that are great favorites with Los Angeles housewives. Worth 50c. Sale price—39c.

Tipperary Veils
50c VALUES, SALE PRICE ..... 23c
These are black net veils, edged with a red, green, Belgian blue or green satin border. 50c values—23c.

Combination Suits
$1.00 Values. Special.... 89c
The well-known Marcella combination suits, made of nainsook and trimmed with embroidery and lace. Also a few in envelope style. $1.00 values. The sale price—89c.

Union Suits
Special Friday..... 45c
Women's summer weight union suits. Swiss ribbed, sleeveless and low necked. Cuff or lace trimmed knee. Sizes 5 and 6 only. The sale price—45c.

Laces.
Values to 25c. 3c YD.
Venise, torchon, Valenciennes and Cluny laces, suitable for trimming dresser scarfs, table covers and curtains. Values to 25c. The sale price—3c yard.

Embroideries.
Values to 25c ..... 5c
Edges, insertions and some matched sets, suitable for infants' and children's dresses. Values to 25c. The sale price—5c a yard.

Remnants of Laces and Embroideries at ½ Price

$1.95 Blouses of Lace and Silk $1.00

New waists that have just come from New York—just the daintiest styles, including the one in the illustration, made of shadow lace and flowered crepe de chine. A pretty blouse for summer wear. And think!—the price is only $1.00, though they are worth fully $1.95.

Crepe de Chine Blouses $1.95

The newest fads of spring are shown in these waists—high military collars, etc. Made of crepe de chine, in white, putty, black, exposition gold, maize, lemon and other popular colors. Many worth $3.50. Specially priced for this sale—$1.95.

200 Pairs of Regular 75c Silk Gloves
16-Button Length. Black and White..... 25c



Quality First

"Sure! Mother always used it."

And he might add that "Mother" is a sensible and thoroughly practical housewife. She has the best of reasons for favoring

Campbell's Tomato Soup

Not only because it saves time and avoids needless labor and care, but because it is so entirely wholesome and satisfying.

Nourishing in itself, an aid to digestion, a sharpener of appetite—this perfect soup is, in fact, a regular promoter of good nature and sturdy health.

Buy it by the dozen. Enjoy it regularly and often. You will find it always acceptable, always good.

*Your money back if not satisfied.*

21 kinds 10c a can

Campbell's Soups
LOOK FOR THE RED-AND-WHITE LABEL


VICENTE TERRACE. Pico Boulevard will soon be started. It meets the Ocean at Vicente Terrace. Buy now and double your money. SCHADER-WELLS, Sole Agents, 1808 Ocean Avenue, Santa Monica, Cal.


If it's electrical, we have it.

Thoughts for Housewives

The successful housewife uses efficient methods in her home. Her ways of cooking, housecleaning and washing of clothes are as highly efficient and economical as the methods employed by the most up-to-date and successful business houses.

She would no more return to the old, wasteful and laborious modes of housework than she would replace the brilliant electric lights with the old, dingy kerosene lamps—or the clean and safe electric stove with the bulky and sooty coal stove.

Our electrical devices are sure to satisfy your sense of fitness and harmony—of efficiency and economy. Let us demonstrate to you a few of the appliances which are most needed in your home.

F. E. NEWBERY ELECTRIC CO.
724-726 So. OLIVE STREET
Three doors south of Los Angeles Athletic Club.



CATARRH GERMS EASILY KILLED

ONLY WAY TO CURE THIS DISEASE IS TO DESTROY ITS CAUSE.

By a Specialist.

If you have catarrh and want to get rid of it you must kill the germs which cause catarrh. Stomach dosing, ointments, sprays, creams, douches, etc., fail because they overlook this fact. They all help by giving temporary relief but they do not reach the germ life that has found lodgement in your head, nose, throat, and could not destroy it if they did.

The best known way of destroying the dangerous germs of Catarrh and consequently ending the disease itself, is to breathe into the air passages of your nose and throat the pleasant, penetrating air of Hyomei (pronounced High-o-me.) Hyomei is made from purest oil of Eucalyptus combined with other powerful, healing, antiseptic and germicidal ingredients. You breathe it through a little pocket inhaler which The Owl Drug Company and other leading druggists in Los Angeles and vicinity are furnishing with every complete treatment sold. Every time you inhale the sweet, fragrant air of Hyomei through this little device you are drawing into your swollen, inflamed, germ-laden membranes a medicated air which will not only reduce all the swelling and inflammation and open your clogged nose and stopped-up air passages, but will absolutely and positively destroy every trace of Catarrh germ life it reaches. Druggists are so sure of the blessed, lasting relief that Hyomei brings to catarrh sufferers that they sell it invariably on the positive guarantee that money paid will be refunded if successful results are not secured from its use. Get a Hyomei outfit from your druggist today and begin at once to drive this dangerous and disgusting disease from your system forever.

QUICK MEAL Gas Stoves
Efficient. Economical. Beautiful.
CASE-SHERER-DAMEREL CO.
412 BROADWAY

INDESTRUCTO TRUNKS
Are Guaranteed for Five Years Against Damage, Loss or Fire.
INDESTRUCTO LUGGAGE SHOP
224 WEST FIFTH



Wells—Auction—Fargo

Saturday—March 20—10 A.M.
409 and 411 South Hill St.

WE ARE AUTHORIZED BY WELLS FARGO & CO. EXPRESS TO SELL TO THE HIGHEST BIDDER, WITHOUT RESERVE OR LIMIT, 650 UNCLAIMED PACKAGES, BOXES, BARRELS, TRUNKS, VALISES, SUIT CASES, FURNITURE, ETC. THIS SALE WILL BE HELD TO COVER EXPRESS CHARGES, AT THE ABOVE ADDRESS. LOTS OF ROOM FOR EVERYBODY.

REED & HAMMOND,
Auctioneers
Broadway 2860—F3545.

AUCTION
Now at Our New Store,
1053-5 MAIN ST., AT 11TH ST.
Regular auctions at our store every Tuesday and Thursday afternoons. Household goods. Consignments solicited.
REED & HAMMOND,
F3545. Bdwy. 2860.

THOS. B. CLARK
General Auctioneer and Importer of Antique Furniture.
840 SOUTH HILL STREET
F1907, Broadway 1921.

AUCTION
MONDAY, MARCH 22—9:30 A.M.
Bungalow, Piano and Furniture.
1930 W. 32nd St.
TUESDAY, MARCH 23—9:30 A.M.
New and second-hand furniture store.
1350 W. Pico St.
WEDNESDAY, MARCH 24—9:30 A.M.
418 N. Broadway.
STROUSE & HULL, Auctioneers.

AUCTION
S. J. SUGARMAN,
Auction and Commission House.
General Auctioneer.
Furniture, Merchandise, Fixtures, Office and Salesrooms, 112-114-116 Court St.
(Between Spring and Main)
Main 2124 —PHONES— F4234

AUCTION!
Unclaimed Baggage and Freight
Acme Transfer Co.
815 West 6th St.
Friday, March 19.
AT 10 A. M.
50 Trunks, 30 Boxes, Bundles, Chests, Telescopes, Furniture, Guitar, Books, Etc.
THOS. B. CLARK, Auctioneer.

Rhoades & Rhoades
REAL ESTATE, LIVE STOCK, AND GENERAL AUCTIONEERS.
Guaranteed estimates on household furniture or bought outright for cash. Salesroom 1501-3-5 South Main. Both phones—Main 1259; Home 25679.

AUCTION
Retiring from business.
Feder & Co.
Jewelers and Silversmiths.
549 So. Broadway.

# DOUBLE BARRELED CELEBRATION ORANGE DAY SHOOT

**BOTH BARRELS**

**FIRST BARREL**

SEND A BOX OF ORANGES TO EACH OF THE FOLKS AT HOME. Send GOOD Oranges, with the JUICE, the FLAVOR, the SWEETNESS, the TANG and ZEST. To put it in one word, send FONTANA Oranges.

SAMPLE the oranges before you send them. Come to our office, or any place where FONTANA oranges are sold, and EAT an orange. The TASTE tells. Send a gift that will bring PLEASURE to the one who gets it.

SOUVENIR BOX ........ $1.00
Half-Box ........ $3.75
Standard Box ........ $5.75
Express Paid Anywhere in the U. S.

**SECOND BARREL**

SEND US NAMES OF PEOPLE WHO OUGHT TO COME TO SOUTHERN CALIFORNIA. Give us a chance to tell them about the Pleasures and the Profits of Owning an Orange Grove, and show them how they can get one of their own.

GET SOME OF OUR LITERATURE. FIND OUT for yourself on Orange Day the real inside of the "Business of Producing Oranges." Find out about the FONTANA PLAN by which a man's trees are growing while he saves to pay for them.

FONTANA ORANGE GROVES, "Planted to Order," any kind, any variety, on good land, with good water rights, only $500 an acre. Six years to pay, only one-fifth in cash. Older groves from $600 an acre upward.

**Fontana Souvenir Oranges on Sale Orange Day**

At the Fifth Street Store; at the following hotels: Alexandria, Lankershim, Rosslyn, Clark, Hollenbeck, Stowell, Stillwell and Westminster. Say "FONTANA."

**Come to Our Offices, eat samples and learn about Fontana.**

**Thos. D. Campbell & Company**

Washington Building, Third and Spring Streets. Second Floor.
Orange Department Open All Day Saturday.


BAPTISTS RESIGN.

**Financial Conditions of the Foreign Mission Society Cause Two Prominent Workers to Quit.**

[BY A. P. DAY WIRE.]

NEW YORK, March 18.—The American Baptist Foreign Mission Society announced today that it had accepted the resignations of the two most recent additions to its staff of secretaries, the Rev. Dr. Emory W. Hunt, former president of Denison University, Granville, O., and the Rev. Arthur C. Baldwin, formerly pastor of the First Baptist Church of Fall River, Mass.

Messrs. Hunt and Baldwin, it was announced, had voluntarily tendered their resignations because of the critical financial situation which the society faced. The resignations, the announcement continues, were reluctantly accepted when the financial situation became so acute that it became necessary to accept them.

Dr. Hunt was general secretary of the society, and Mr. Baldwin was foreign secretary.


CELESTINS VICHY

Owned by and bottled under the direct control of the French Government

Natural Alkaline Water

Used at meals prevents Dyspepsia and relieves Gout, Indigestion and Uric Acid.

Ask your Physician

Note the Name

CELESTINS


Diplomatic.

# COMPLAIN GERMAN TREATY RIGHTS TWICE VIOLATED.

*Arrest of Consul Mueller at Seattle on the Charge of Conspiracy is Taken up by the Kaiser's Embassy at Washington and a Full Investigation is to be Made by the Department of Justice.*

[BY A. P. NIGHT WIRE.]

SEATTLE (Wash.) March 18.—Another complaint that treaty rights of Germany had been violated by American officers was made tonight by Dr. Wilhelm Mueller, Imperial German Consul at Seattle, who technically was arrested yesterday on a State warrant charging conspiracy to bribe an employee of a corporation.

Dr. Mueller, through the German Embassy at Washington, complained that State officers had violated treaty rights in invading his office.

Further violation of treaty rights, this time by Federal officers, was alleged tonight by Dr. Mueller, who declared that Monday customs officers boarded and searched the Hamburg-American liner Saxonia, interned at Eagle Harbor, across Puget Sound from Seattle, without notifying him. The captain of the Saxonia reported the matter to the Consul today.

Senior Capt. F. M. Dunwoody of the United States Coast Guard service said tonight that no search of the Saxonia had been made. He explained that Capt. Benjamin Lichtenberg, commanding the Coast Guard cutter Scout, while calling at Eagle Harbor on his regular rounds, had boarded the Saxonia to make a "social call" and that there had been no thought of searching the vessel.

Dr. Mueller today wrote a letter to Sheriff Robert T. Hodge complaining that Deputy Sheriff Fred Lathe, special investigator attached to the Prosecuting Attorney's office, invaded his office in search for Dan Tarnisasky in violation of treaty rights, and demanded an explanation. Chief Deputy John Stringer, in the absence of Sheriff Hodge, replied that he knew nothing of Lathe's action and that he visited the Consul's office without orders from the Sheriff.

Prosecuting Attorney Alfred H. Lundin contradicted Stringer's statement and declared that he had notified the Sheriff's office that he was sending Lathe to the German Consulate to arrest Tarnisasky. Mr. Lundin furthermore said that, although Tarnisasky was arrested in the corridor outside the consulate, Lathe would have been within treaty rights if he had arrested him within the Consul's office, as Tarnisasky was charged with grand larceny, a felony.

Dr. Mueller said he would forward the correspondence with the Sheriff's office to the German Embassy.

No instructions were received by United States Dist.-Atty. Clay Allen today to investigate the alleged violation of treaty rights, although such instructions are expected tomorrow.

Mr. Lundin, after reading a summary of Ambassador von Bernstorff's complaint to the State Department, said:

"The German consulate was not searched. Not a paper was even touched. Not a door was broken open. A representative of this office went to the consulate, a public office, in search of Tarnisasgy, a man charged with a crime, found him there and arrested him. The treaty with Germany has not been violated in any way."

ORDERS INVESTIGATION.

[BY A. P. NIGHT WIRE.]

WASHINGTON, March 18.—On receiving a protest from the German Embassy the Department of State and Justice today took prompt action to ascertain the circumstances incident to the service of warrants on the German Consul and his assistants at Seattle, Wash.

At the request of the State Department the Bureau of Investigation of the Department of Justice telegraphed its Seattle agent to look into the case and make a complete report of the facts to Washington at once. The German Embassy protested to the State Department that Mueller, the Consul, and Schulz, his assistant, were arrested in violation of a treaty between Germany and the United States.

The section of the consular treaty which the Embassy contends has been violated declares that consuls "shall enjoy in the country of their residence personal immunity from arrest or imprisonment except in case of crime."

Another section of the treaty declares that the consular archives shall be at all times inviolate and under no pretense whatever shall the local authorities be allowed to examine or seize papers forming part of them.

Offices and dwellings of consuls who are not citizens of the country of their residence shall be at all times inviolable. "The local authorities," the treaty continues, "shall not, except in the case of the pursuit for crimes, under any pretext invade them."

Embassy officials express their belief in Mueller's innocence of any conspiracy to obtain secrets to which he had no right. Recently the German Embassy charged that submarines were being built in the United States in sections and shipped to Canada, where they were completed. Seattle was named as one of the places where the submarines were being built.

## AMERICAN MEAT IS RECONSIGNED.

STEAMERS ARE RELEASED BY ENGLAND AND WILL GO TO ROTTERDAM.

[BY ATLANTIC CABLE AND A. P.]

LONDON, March 18.—The Norwegian steamer Elsa, from New Orleans and Newport News for Christiana, and the Swedish steamer Grekland, from New York for Gothenburg, both carrying American meat products and which had been held in Kirkwall since March 11, because the destination of their cargoes was suspected, have now arrived, respectively, at Shields and Middleborough.

The American legation at The Hague has advised Walter Hines Page, the American Ambassador here, that the cargo of meat on the steamer A. A. Raven, which has been held at Deal since March 12, has been reconsigned to The Netherlands Overseas Trust. Consequently, it is expected that the Raven soon will be permitted to proceed to Rotterdam.

The owners of the cargo of the steamer Wilhelmina are making efforts to get an early hearing before the prize court on the seizure of the foodstuffs destined for Germany which the Wilhelmina had on board. It was originally believed that the hearing would be held March 15. The British officials now indicate that March 29 probably will be the date of the hearing.

RELEASE AMERICAN SHIP.

[BY ATLANTIC CABLE AND A. P.]

DEAL (via London) March 19.—The American steamship A. A. Raven, laden with products of American packers, which was detained by the British authorities on March 11, has been released. She proceeded for Dover to coal.

The cargo was consigned to dealers in Rotterdam and the British government insisted at the time of the steamer's detention that it must be consigned to The Netherlands Overseas Trust.

## CAN A "COPPER" SEARCH A LADY?

GIRLS CARRY THE GUNS IN CHICAGO FOR YOUTHFUL HIGHWAYMEN.

[BY A. P. NIGHT WIRE.]

CHICAGO, March 18.—Three girls and four boys, the youngest 16 and the eldest 20, confessed tonight, according to the police, to a number of burglaries and several hold-ups. Revolvers were found on two of the girls and in the flat where the arrests were made many bolts of cloth, cigars, razors and a quantity of whisky were found, which the police believe to have been stolen.

Mrs. Ruth Allensport, 20, the police say, told them the girls carried the weapons and tools so that if the band was arrested nothing would be found on the boys. "You know, a copper couldn't search a perfect lady," she said, according to the officers.


## WOMAN REFUSES OPERATION

**Tells How She Was Saved by Taking Lydia E. Pinkham's Vegetable Compound.**

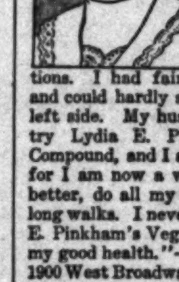

Louisville, Ky.—"I think if more suffering women would take Lydia E. Pinkham's Vegetable Compound they would enjoy better health. I suffered from a female trouble, and the doctors decided I had a tumorous growth and would have to be operated upon, but I refused as I do not believe in operations. I had fainting spells, bloated, and could hardly stand the pain in my left side. My husband insisted that I try Lydia E. Pinkham's Vegetable Compound, and I am so thankful I did, for I am now a well woman. I sleep better, do all my housework and take long walks. I never fail to praise Lydia E. Pinkham's Vegetable Compound for my good health."—Mrs. J. M. Resch, 1900 West Broadway, Louisville, Ky.

Since we guarantee that all testimonials which we publish are genuine, is it not fair to suppose that if Lydia E. Pinkham's Vegetable Compound has the virtue to help these women it will help any other woman who is suffering in a like manner?

If you are ill do not drag along until an operation is necessary, but at once take Lydia E. Pinkham's Vegetable Compound.

**Write to Lydia E. Pinkham Medicine Co., (confidential) Lynn, Mass. Your letter will be opened, read and answered by a woman and held in strict confidence.**


## United States Will Insist.

Continued from First Page.)

merce between the United States and neutrals, especially in non-contraband, should be free from interruption, irrespective of ultimate destination.

(2.) If the action is not to blockade then there exists no legal rights to detain cotton or other non-contraband cargoes even when consigned directly to German ports. Nor can foodstuffs or conditional contraband be justly interrupted unless proved, though consigned to Germany, to be destined for the use of its belligerent forces and not its civilian population.

Under the same circumstances, too, there is no legal basis for detaining cargoes consigned from the United States to the neutral countries of Europe if containing cotton or non-contraband goods, irrespective of ultimate destination. Similarly the allies can not under the previously accepted principles of international law interrupt shipments of foodstuffs and other conditional contraband en route between the United States and neutral countries unless clearly proved to be going eventually to the belligerent forces of Germany and not its civilian population.

(3.) Neutral countries of Europe may declare embargoes on re-exportation of contraband or non-contraband, thus preventing supplies from reaching Germany. With this sovereign right, the United States does not take issue, but it will insist on its right to ship to neutral countries, placing the burden of stopping further progress on the latter nations themselves.

In considering the above propositions, officials realize that Great Britain and her allies have set up the claim that their actions constitute retaliatory measures against Germany, but this, in the view of the American government, does not affect the status of international law as between the United States and the belligerents.

ATTITUDE UNCHANGED.

The American attitude has not been changed materially as a result of the legislation in the exchange of notes with Great Britain and France. In whatever communication or protests are made by the Washington government to safeguard its rights there will be a reiteration, it is understood, of the questions asked by the United States in its identical inquiry to Great Britain and France. In this the allies were asked whether the rules of blockade or the rules governing contraband, and non-contraband were to be followed, application of both together being viewed "as having no precedent in international law."

"The paradoxical situation thus created," the American note observed, "should be changed, and the declaring powers ought to assert whether they rely upon the rules governing a blockade, or the rules applicable when no blockade exists."

After inquiries what would be the disposition of various kinds of shipments, the American government asked: "Upon what principles of international law would it rest?" and "Upon what rule if no blockade is maintained and declared could the cargo of a neutral ship sailing out of a German port be condemned, the question is if it is not condemned what other legal course is there but to release?"

Great Britain's answer has indicated that the cargo and ships diverted into British ports and owned by neutrals will not be confiscated, but restored to their owners, but this will not affect the insistence of the United States on the legal right of its subjects to ship cargoes of a non-contraband character to and from neutral countries without interruption and regardless of their destination.

CIVIL WAR PRECEDENT.

During the Civil War the United States enforced a rigid blockade of the Southern States by stopping cargoes, while plying between neutral ports, but in the famous Matamoros cases finally ruled upon by Chief Justice Chase of the Supreme Court of the United States, the rule of blockade and continuous voyage in shipments between England and Mexico were not held to extend to goods of a non-contraband character. State Department officials, recalling this case today, pointed out that non-contraband goods were released and permitted to be forwarded to their destination in the Confederate States. These cases have formed the precedent for American practice ever since, and the decisions were accepted by Great Britain at the time as equitable. The application which the allies now have placed on the continuous voyage theory is that cargoes destined ultimately to an enemy must be stopped in European waters, even if of a non-contraband character. Officials are preparing to combat this with an array of precedents showing that the rules of international law generally accepted have been in accord with the American doctrine.

High officials said today that no communication to the allies had been finally drafted, but that memoranda on the subject were being prepared. It was declared at the State Department that although the word "blockade" is used by Great Britain in describing the object of her new measures, the American government considers that a blockade is a question of fact and requires certain advance notifications to that effect, which have not been given. The order in council, it was pointed out did not mention "blockade," nor was any exact "radius of activity" given limiting the area of operations, the announcement merely confining it to European waters, including the Mediterranean."

MAY CAUSE EMBARGO.

The belief of high officials is that Great Britain, to continue her outlined course, will be obliged finally to submit that there is no legal basis for her action, and that it is solely a retaliatory measure resulting from the exigencies of war. Should such an admission be officially recorded, it might have a vital effect, it was said, on the American interpretation of international law in the future. Some officials thought, for instance, that it no longer could be charged as an unneutral act to levy an embargo on supplies to the belligerents, should Congress bestow that power on the executive.

DIES IN TACOMA FIRE.

[BY A. P. NIGHT WIRE.]

TACOMA (Wash.) March 18.—Andrew E. Wilson, aged 60, lost his life and a property damage estimated at $90,000 was done in a fire early today in the manufacturing section of the city. Wilson was overcome by smoke while trying to remove personal effects from his burning home. The biggest property loss was to the Eagle Macaroni Manufacturing Company, in whose plant the fire originated.

*The Times two days' sightseeing excursion to San Diego and the Fair leaves Santa Fe station tomorrow morning. Procure your tickets today! The Times Excursion Department, First and Broadway.*


# COME and Picnic at NEW RAMONA ACRES SUNDAY March 21st.

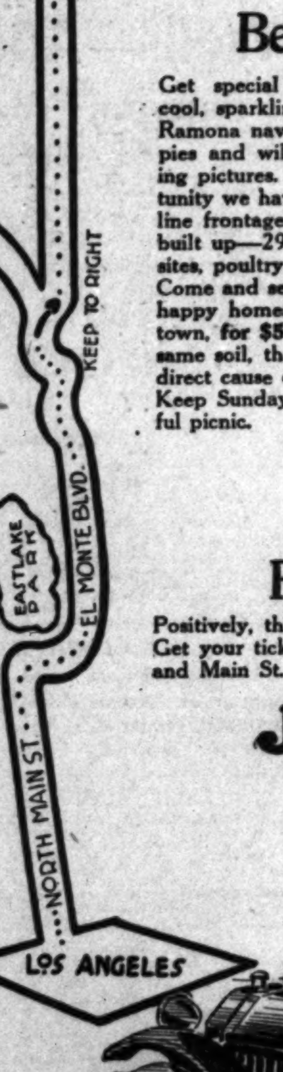


## Be There at 1:30

Get special round-trip tickets at our office, which include sandwiches and cool, sparkling lemonade for everybody. A whole wagonload of home-grown Ramona navel oranges right off the trees. Beautiful shade trees, fields of poppies and wild flowers. Come and listen to the band concert and get in the moving pictures. This is the opening celebration of the biggest "little farm" opportunity we have ever offered—the New Ramona Acres—nearly two miles of car line frontage—directly adjacent to the famous original Ramona Acres now all built up—29 minutes from Sixth and Main—high and beautiful—suburban home sites, poultry farms, etc.

Come and see the new houses building, the little chicken ranches, the contented, happy homes. Where you can own a little farm close to the office and downtown, **for $50 cash and $10 a month.** Where you get the same elevation, the same soil, the same climate, the same scenery, and the same water, that is the direct cause of wealthy people building their permanent homes in this valley. Keep Sunday open—come to New Ramona Acres at Wilmar, enjoy this delightful picnic.

## Special Round Trip Tickets 15c For Sale at Our Office Only

Positively, this special 15c round-trip ticket can only be purchased at our office. Get your ticket Friday, Saturday or Sunday. Take Pomona-Covina cars at 6th and Main St. Get off at Wilmar Station—Sunday sure.

**Janss Investment Co.**

HOME 10345 611 613 SO. HILL ST. BROADWAY 2468

...Will Insist.
...s Page.)

Rebuke.

## LARGE FAMILIES BEST ON FARM

*Texas Landlord Says ... Aid in Gathering Crops*

*Policy in Handling ... Holdings Condemned*

*Tenants Generally in ... Property Mortgaged*

[BY A. P. NIGHT WIRE.]

DALLAS (Tex.) March 18.—... Pagitt, owner of 12,000 acres ... land, described some tenant ... on his estate from the ... point of view before the ... mittee on Industrial Relations at its American land question ... here. The Pagitt place in ... county, he said, has twenty-... families on about 2000 acres, ... mainder being leased to cash ...

He said his agent prefers to ... ants with large families ... because the country is so open ... tled that the women and children ... almost the only available ... extra labor supply in cotton ... season. The women among ... ants, he said, usually ... help with picking cotton ... begin work in the fields at ... years of age.

A tenant, he said, would ... culty hiring farm hands ... could not as a rule pay ... until after the crop was ...

HOUSING CONDITIONS.

Describing housing ... Pagitt said the cheapest ... house of his place has two ... cost $225, while the largest ... rooms, costing $400. None ... he said.

"Would you object to a ... believed in certain ... ernment or reform, ... while living on your ... Mr. Walsh.

"No," replied Mr. ... would not like a tenant ... up trouble by talking ... trying to make other ... landlord."

"What hours should a ... at work?" asked Commissioner ...

"Well," replied Mr. ... season some of them ... 4 in the morning, some ... generally work until dark.

Two witnesses today ... believed landlords are not ... for hardships in the present ... ant system. These witnesses ... J. Giddings, an attorney of ... City, and Prof. Charles ... the University of Texas.

Mr. Giddings suggested ... tion as an effective remedy ... usury.

OKLAHOMA CONDITIONS.

Describing conditions in ... Indian Territory section ... as extremely bad for tenants. ... he said:

"This is not due ... anny by the landlords ... shrift in tenants, but ... stupid and senseless ... eral government ... lands."

Prof. Austin said ... contracts between landlords ... ants in Texas are verbal ... cent. for one year only, ... sult that neither tenant ... ers are able to improve ... and living conditions on the ... farms. The custom of ... said, in mortgaging their crops ... on notes which mature ... October and November ... "economic bondage."

Pat Nagle of Kingfisher, ... itor of the Tenant Farmer, ... conditions in his State, where ... there were 104,000 tenant farms ... that of 95,000 farmers ... farms 80 per cent. had ... their land.

## BRITISH LOSS IN FLA...

[BY ATLANTIC CABLE ...]

LONDON, March 18.—... accumulating of the ... losses in the recent fi... ders. Lord Claude ... ders. Lord Claude ... night, said that the ... giving full lists of the ... own regiment, the Grenadier ... he declared, lost their ... teen officers killed and ... of 1100 men, the finest ... only 300 survived.

The Camerons also ... have been almost total ... Their lists of killed and ... appalling.

The system of conscription ... part of the military ... asserted, was most ridiculous. ... was afraid it would have the ... of prolonging the war.

Owing to the anxiety ... land regarding the fate of ... Gordon Highlanders, John ... land, member of Parliament, ... quiries of the government, ... the Under-Secretary of ... partment replied that he ... gretted to state that Gordon ... and four other officers ... killed, and several wounded.

A dispatch to the Times ... of twenty-five British officers ... whose names do not appear ... ficial lists, making a total ... ficers killed or wounded in ... fighting.

## RICH CALIFORN... WEDS IN GO...

CLARENCE PAYNE MA... FORMER WIFE OF A... BROKER.

[BY DIRECT WIRE—PRIVATE ...]

NEW YORK BUREAU ... TIMES, March 18.—Clarence ... wealthy young California ... telle Thomas Sargent, ... Charles H. Thomas, ... an Alderman at the City ... It was the culmination ... that began several months ... until February 24 he ... Payne, who gave her age ... Hartz Brooks Sargent, a ... broker on the Stock ... gentleman farmer on the ... They married on a ... and the wedding was a ... event. It was ... together until ... left her home, ... is about 5 years ... vorce on statutory ...

"Zone."

## ...LS GIRL ON STAGE; AUDIENCE IN A PANIC.

[BY A. P. NIGHT WIRE.]

...FRANCISCO, March 18.—An ... dancer, known as the ... Turkish," a member of a ... in a Russian amusement ... on the Panama-Pacific Exposition, ... shot and killed tonight by her ... Jesse Liraki. Liraki then ... Tony Indiscriminately at the ... dancers on the stage and into the ... audience, causing a panic.

The dance on the "Zone" in which ... occurred was crowded ... Liraki rushed in brandishing ... He began firing before at... ... of the place could seize him ... and his sister pitched forward with a bullet through the heart.

Waldemar de Bille, a member of the staff of the exposition's exploitation bureau, rushed forward and picked up the body. Liraki then began firing into the crowd. One of the male entertainers on the stage was shot in the arm.

The spectators made a rush for the doors. None of them was injured.

Liraki had fired about a half-dozen shots before a group of soldiers from the Presidio military reservation, who happened to be in the audience, seized and disarmed him. He was arrested and taken to the police station. No reason for the shooting is known.

Set-back.

## ...ION LABOR DEFEATED; CEMENT BILL IS KILLED.

[BY A. P. NIGHT WIRE.]

...RAMENTO, March 18.—The ... cement container bill, ... which the union labor elements ... the House was expected to ... in the Assembly today by a ... greatest strength, was voted ... it is 14 after five hours of ... amendment debate. When roll ... was found that the bill ... a majority and a call of the ... was resorted to. The failure of ... sergeant-at-arms and his assistants ... find the absentees resulted in ... of San Francisco changing his ... "no" in order to move for a ... reconsideration tomorrow.

Its opponents and the opposition ... tonight to have gained ... votes to insure the passage ... the bill began at 11 ... morning and was ... to permit the Assembly... ... their noon recess. At ... of the House the tide ... surged back and forth ... or more members had ... debate to explain why the ... should or should not pass.

...RY THREATENED.

...the harmony of the ... continued. This came ... Jesse Ryan, in a plea ... of the bill, said that ... motions were carefully ... result of the vote. ... that Ryan's speech ... publication of a threat ... and Hawson took the ... and said that their per... ... on the pending ... not be influenced by ... of labor opposition.

All three voted against the bill.

Ryan replied by denying that his speech intimated that opponents of the bill would win the enmity of labor.

Assemblyman Cary of Reedley delivered the main argument against the bill. He quoted from Pennsylvania health statistics, which showed that cement dust was not injurious to the health of the workers in that product. Data published by the Labor Commissioner of California also was quoted to indicate a small percentage of sickness to workers in the State cement plants.

McDonald, author of the bill, and Ryan urged the passage of the bill as a health measure for the benefit of stevedores who discharge the cement into ships and freight cars.

COMPANIES' OBJECTIONS.

The bill would require cement companies to use paper-lined sacks or other dustproof containers. The companies opposed the bill in committee on the ground that the dustproof containers would greatly add to the cost of the cement and practically preclude the California companies from competing with eastern concerns. The companies brought employees before the Assembly Labor and Capital Committee to testify that cement dust was not injurious to their health.

Advocates of the bill presented testimony from stevedores to show that the handling of sacked cement resulted in inflammation of the eyes, nose and throat.

Besides defeating the cement bill the Assembly passed the Ream measure putting bear under the protection of the State by prohibiting the use of steel traps. The open season was fixed at from October 15 to June 1.

Rumor.

## ...WN PRINCE MURDERED, ...PORTED IN COPENHAGEN.

[...TIC CABLE AND DIRECT WIRE—EXCLUSIVE DISPATCH.]

...BUREAU OF THE ... March 18.—In a letter ... to the Sun the re... ... German Crown Prince ... been rumored from ... is repeated this time ... Copenhagen, who says ... hostilities in Denmark. ... Iowa Prince has ... this correspond... ent. "He was killed by one of the members of his own suite. Since then the Kaiser has doubled his bodyguard with picked men, doubtless for fear he may have a similar fate."

It was recently reported that the Kaiser's eldest son had incurred his father's anger and had been called back from the front. It has also been said that the Crown Prince was seriously ill.

## ...FOE ...RED SHIPS.

...TELLS TURKS ... ARTILLERY IS ...FECTIVE.

...CABLE AND A. P.] ... March 18.—A dispatch to ... Company from Am... ... the following quotation ... Vossische Zeitung from ... made by the German field ... ... von der Goltz, at a ... in the German Em... ... yesterday: ... will know how to re... ... attacks on the Dar... ... they are making ... operations. Future his... ... convinced, praise the ... of the Dardanelles by the ... and valiant achieve...

...I deduce from the Dar... ...ing thus far is that shore ... of medium caliber is very ef... ...armored ships."

## ...D STATES ...ACTING ALONE.

...TIONS TO JAPAN AS ... CHINESE DEMANDS ... KEPT SECRET.

[BY A. P. DAY WIRE.]

...TON, March 18.—It was ... at the White House ... representations by the ... to Japan concerning the ... made to China had been ... dependent of any action by ... and Russia or other ...

...than this statement, officials ... preserved the strictest ... touching the situation as ... State Department offi... have admitted that, ... beginning of the negotia... Japan and China over ... demands for commercial ... the United ... endeavoring to in... to ameliorate her de... to prevent any infringe... the rights of the United ... of the steps in the repre... which have been made to ... Ambassador as well as ... Peking have been made

*...Times two days' sight... ...cursion to San Diego ...Fe Fair leaves Santa Fe ...tomorrow morning. ...your tickets today! ...Excursion De... ...First and Broad...*

## TURKS THREATEN SMYRNA MASSACRE.

[BY ATLANTIC CABLE AND A. P.]

LONDON, March 19.—The text of an alleged proclamation issued at Smyrna by Rahmy Bey, the Turkish Governor, threatening to massacre the foreign residents of the city, is given by the Daily Telegraph's Athens correspondent as follows:

"By the grace of the Almighty the enemy's attacks will cost dearly. A defense equal to that made by the forts and more terrible will be organized against the enemy within the town.

"The town will be painted from end to end with the blood of the enemy, who will see his attempts brought to naught. The transformation of the town into a battlefield will be worthy the grandeur of Ottoman history."

The proclamation was not taken seriously by the foreign residents, the correspondent adds. Although the English residents were put under semi-surveillance at the clubhouse their relations with the Turks were friendly.


**Only Two Nights to New Orleans**

CALIFORNIA ORANGE DAY MARCH 20

Over the

**Sunset Route**

Through the orange groves of Southern California—up San Timoteo Canyon—through San Gorgonio Pass—near the foot of Mt. San Jacinto—through the Coachella Valley—skirting the Salton Sea. Through Arizona and New Mexico—The commonwealth of Texas with its Cotton Fields and Rice Plantations—The "Sugar Bowl" of Louisiana—The Bayou Teche, home of Evangeline—Quaint, Historic New Orleans: "A dash of Paris—a suspicion of old Spain—a background of Mississippi Levees, and an atmosphere of true Southern Hospitality."

AND THROUGH THE SOUTH—

"Dixieland" of Song and Story

Double Daily Service

Lv. Los Angeles 8:15 a.m. 3:00 p.m. Connections at New Orleans with Limited trains North and East.

SOUTHERN PACIFIC STEAMERS

Lv. New Orleans Wednesdays and Saturdays for New York. Fares same as all rail and include meals and berth on ship.

Southern Pacific

The Exposition Line 1915

Los Angeles Offices: 212 West Seventh St. 606 South Spring St.

Phones: Home 60641—Main 8322

Station: 5th & Central Ave.


## Young Bill Up Today.

(Continued from First Page.)

in the case of the Socialist Party vs. Uhl, has been held back by the constitutional lawyers of the opposition for use on the floor of the lower house. In his opening address in opposition to the bill, Assemblyman Brown of San Mateo, regarded as the first constitutional lawyer in the Assembly, threw forth the challenge that "You cannot wipe out parties in State elections without amending the State Constitution... This bill should not come before us as a legislative act, but as an amendment to the Constitution to go before the people."

CONSTERNATION.

That challenge from the veteran San Mateo jurist threw consternation into the ranks of the Progressives. Brown has a way of anchoring himself to the Constitution, so to speak, and when he takes that position he is seldom dislodged.

Young admits that he would prefer a constitutional amendment; but he knows that is impossible because it would require a two-thirds vote in the Assembly to submit the proposal to the electors of the State. So he has formed the administration bill to leave the party names for national elections, but to cut them out in fact by repealing the provision for stating political affiliations at the time of registering, and compelling all candidates for State and county officers to run as non-partisans.

At the last legislative session a constitutional amendment was proposed which embodied most of Young's ideas for State elections, but this was beaten by a large vote in the general election.

COURT RULING.

Here are some extracts from the Supreme Court 1909 decision guaranteeing the integrity of the political party provisions of the State election laws:

The obvious purpose of a primary law is to preserve parties. The necessity for maintaining the integrity of such parties is recognized in the constitutional provision with reference to primary elections. . . . It is the duty of the Legislature when legislating on the subject of primaries to so legislate as to maintain the integrity of parties.

It is manifestly proper for the Legislature to permit only those to participate with a party at a primary who are in sympathy with the aims of the party.

The existence of such parties, the dominant party and the parties in opposition to it, lies at the foundation of our government, and it is not expressing it too strongly to say that such parties are essential to its very existence.

The design of the primary law is not to destroy political parties, but, while carefully preserving their integrity, to work out reforms in their method of administration.

It is against this decision that the Progressives and their mercenaries must work when they attempt to make all State offices nonpartisan, for the decision is based on the letter of the State Constitution.

In the lobbies here it has become a patent fact that many Progressives themselves would like to see the Young bill barred by the Constitution. These are middle-aged men who are Progressives by docility—running with the pack—but with the imagination and the heart still full of the political faith of their fireside and their fathers.

There have been but two political faiths born in a century; they are faiths baptized in their infancy by the blood of a nation. One passed through the Calvary of our War of the Rebellion. We call it Republican. The other was conceived in the bleeding womb of the French terror, born of the Red Republic in 1848 and baptized in the French Commune, where weltered a fallen nation. It carries its crimson birthmark as a badge of honor and calls itself Socialism.

There have been other creeds, but they are only mannikins of wax and plaster that adorn the show windows of politics. Progressiveism is itself a fad, marking the feminine debut in politics; it came in with the slit skirt, and the two have been moved back to the bargain counter together.

Republicanism and socialism prevail. The one is the cult of the ideal, of beauty without lewdness, liberty without license, love without desire. Its temples are reared to the serene but implacable Goddess of Liberty. The other is material. Its ideal is the human brute. Its desires are wholly physical. It is the human animal that knows no other law than good hunting for the pack. For it there will be no future state and there has been no past. Tears are too insipid and pale. It is skeptical of all human suffering that is not bather in blood. It builds no temples, but burrows in the earth. It is the "red dog" of Kipling's jungles. Its goddess is license.

Progressives in politics have discovered themselves that there was too much dilettantism and pink tea about their faith for it to survive. Their present nonpartisan bill is an attempt, not to preserve their party, but to wreck their own and the others along with it. The law and the Constitution seem to be against their project, but they claim to have forty-five votes for their bill, and they assert that a complaisant Supreme Court will find a way to legalize their measure.

As a compromise the Republicans may propose that the bill be drafted in the form of an amendment to the State Constitution, and the Republicans may vote to aid the Progressives in thus placing the issue squarely before the people. This has already been tentatively suggested, but the Progressive leaders are opposed to it. They remember that fate of their last proposed constitutional amendment on the election laws, and they much prefer that the people rule through their legislative representatives and not by direct vote in this manner. There seems to come a time when Progressives are very doubtful about permitting a direct expression of the people on some of their pet measures.

The State central committees of the three parties—Republican, Democrat and Socialist—seem to favor a joint referendum petition in case the bill passes. These petitions are already being prepared by Republicans and Socialists. But there is a growing opinion here that they will not be needed, that the nonpartisan bill will never get out of the lower house.

*Take advantage of The Times two days' sightseeing trip to San Diego and the exposition. Call for tickets today, Times Excursion Department, First and Broadway.*


**Bladder Trouble Quickly Cured**

If suffering with Diabetes, Bright's Disease, Kidney, Bladder, Prostate Trouble, burning, smarting, frequent and painful urination, nervousness, etc., call at once for FREE TRIAL. The treatment is mild, soothing, healing and guaranteed to be harmless. It has immediate effect. Analysis of the urine, microscopical examination of the blood and other bodily excretions free. Bring four-ounce bottle of urine for analysis. Apply to Medical Laboratory, 404 San Fernando Bldg. (fourth floor,) Fourth and Main streets. Hours, 10 a.m. to 4 p.m. Sunday, 10 to 12. Wednesday evening, 7 to 8.


Habeas Corpus.

## SECOND WRIT FOR THAW MAY TEST HIS SANITY.

[BY A. P. NIGHT WIRE.]

NEW YORK, March 18.—A second writ of habeas corpus through which counsel for Harry K. Thaw expect to bring the question of his return to Matteawan before the appellate division of the Supreme Court was signed tonight by Justice Bijur of the Supreme Court on the application of John B. Stanchfield, one of Thaw's attorneys. The hearing on the previous writ, which was to have been held tomorrow will be continued one week, it was announced, following a conference today of counsel representing all sides.

Mr. Stanchfield plans to serve the writ on Sheriff Grifenhagen, in whose custody Thaw now is, at 9:30 o'clock tomorrow morning. An hour later the writ will be returnable before Justice Bijur, and it is expected that he will refer it to Justice Page, who on Monday ordered Thaw's return to Matteawan on the original commitment of Justice Dowling. Should Justice Page dismiss the writ, Thaw's attorneys plan to take an appeal and go direct to the appellate division with a request for a speedy determination of the issue.

The previous writ, signed by Justice Bijur several days ago, specifically stated that counsel wished to direct the attention of the court to the matter of Thaw's sanity. It is explained that Mr. Stanchfield decided to hold this writ in abeyance and make the basis of his second writ the question of the right of the State to take Thaw back to Matteawan.

## FEDERAL POSSE GIVES UP HUNT.

[BY A. P. NIGHT WIRE.]

DENVER (Colo.) March 18.—The posse of Federal deputies under United States Marshal Nebeker at Bluff, Utah, which for more than a month has been attempting to arrest Tse-Ne-Gat, a Piute Indian wanted by the Federal authorities on a charge of murder, has been ordered home, according to a dispatch to the Rocky Mountain News from Bluff tonight.

"Old Folk," father of Tse-Ne-Gat, and a large party of renegade Indians have for several weeks been aiding the fugitive in resisting arrest. No reference is made in the dispatch to the whereabouts or present whereabouts of Gen. Scott, Chief of Staff of the army, who arrived in the Bluff district recently to atempt to pacify the recalcitrant Piutes.

According to the dispatch, the Piutes are believed to have encamped in the foothills of the Navajo Mountains on the Arizona border.

## BRITISH SINK GERMAN CRUISER.

[BY PACIFIC CABLE.]

VALPARAISO (Chile) March 18.—It is reported here that the British auxiliary cruiser Orama sunk the German converted cruiser Navarra in a battle off the Platte River. The Orama has been recently reported at several South American ports, and was said to have landed some British sailors who had been marooned from a merchant ship sunk by the Germans.

## BRITISH UNIONS WELL SATISFIED.

[BY ATLANTIC CABLE AND A. P.]

LONDON, March 18.—One phase of the negotiations looking to government control of factories with a view to increasing the output of munitions of war is particularly pleasing to union-labor leaders. It is the suggestion of the government that it will undertake to guarantee the integrity of labor unions to insure the success of the project as well as to protect the unions from demoralization after the war.

"If this is done it will have great possibilities for workmen," said one labor representative at the conference, which is still in progress. "It will be tantamount to recognition by the state of trades unions throughout the United Kingdom."

## MAYOR'S HOUSE WRECKED.

**Bomb Destroys Residence of Guttenberg (N. J.) Executive, who said City was Free of Crime.**

[BY A. P. DAY WIRE.]

NEW YORK, March 18.—The home of Mayor Daniel Herrmann of Guttenberg, N. J., was wrecked early today by the explosion of a bomb. A hole was torn in the wall of the house. No one was injured. Mayor Herrmann discharged the Guttenberg police force of eight men six months ago on the ground that, as the town was orderly, no police were needed. The police, although officially discharged, are investigating the throwing of the bomb.

## JUEY JACK SING ARRESTED.

[BY A. P. DAY WIRE.]

SACRAMENTO (Cal.) March 18.—Juey Jack Sing, Bakersfield Chinese merchant, was arrested here last night with $1200 worth of opium in a suit case. He was smuggling the opium from Reno, Nev., to Bakersfield. His arrest followed his offering a cigar to a policeman on duty at the Southern Pacific depot.


Buy Your Ticket Today:

# The Times Excursion

## to the Exposition Beautiful at San Diego

LEAVES LOS ANGELES SATURDAY MORNING, MARCH 20

*Two Days' Outing and Sightseeing Ticket, Which Includes All Necessary Expenses, Is $10*

Hear the mammoth out-door Organ recital Saturday and Sunday at The Fair. Largest in the World.

"The Hotel with a personality" is the Hotel Sandford, at the corner of 5th and A streets, San Diego.

Visit the Painted Desert at The Fair. Grand open air scenic sight. See the Indians at home.

The Tuskegee Institute singers will give their concert at 5 o'clock Sunday afternoon in the Music Pavilion.

Attend the Fine representation of the Panama Canal in miniature. Boats riding the water and electrical effects.

The boat ride on the Crescent, the newest, safest, fastest motor boat on the Coast, is a delightful outing.

Saturday will be Orange Day at the Fair. Join in the jolly festival in the County Buildings.

Levy's Cafe is a pleasant surprise to visitors at The Fair. Unsurpassable meals and service are provided.

*Scene on the Plaza de Panama—San Diego Exposition*

THE ITINERARY

**First Day**

SATURDAY, MARCH 20th

Board train Santa Fe Station at 8:00 a.m.
Arrive at San Diego 11:30 a.m.
Baggage transferred to Hotel Sandford and Annex.
Cars to Fair Grounds.
Admission to Fair Grounds.
Lunch at Levy's.
Seeing the Exposition Beautiful.
Admission to Panama Canal Exhibit.
Band and Big Organ Concerts.
Dinner at Levy's.
Electric Display at Night.
Cars to the Hotel Sandford & Annex.
Accommodations at Hotel Sandford.

$10

**Second Day**

SUNDAY, MARCH 21ST

Breakfast.
Boat ride on Bay.
Cars to Fair Grounds.
Admission to Fair Grounds.
Lunch at Levy's.
Admission to Painted Desert Exhibit.
Admission to Hawaiian Village.
Concerts.
Dinner at Levy's Cafe.
Baggage Transferred to Santa Fe Station.
Car Fare to Santa Fe Station.
Board train at 8 p.m.
Los Angeles 11:20 p.m.

Don't Miss This Excursion

Buy Your Ticket Today

MAKE UP A LITTLE FAMILY PARTY FOR THIS TRIP

*For Further Information Write, Telephone or Call Today*

THE TIMES EXCURSION DEPARTMENT

Main 8200 — First and Broadway — Home 10391

# Classified Liners.

Times classified rates. The rate for inserting Want Ads in the Daily Times is 1c per word each insertion; in the Sunday issue, 1½c per word each insertion; minimum charge, 25c; except under the following classifications, the rate for which is 2c per word daily, 2½c per word Sunday, minimum charge 50c daily, 25c Sunday: "Society Meetings," "Personals," "Special Notices," "Church Notices," "Miscellaneous," "Stocks and Bonds," "Money to Loan, Salary and Chattels," "Physicians," "Medical," "Detectives," "Sanatoriums" and "Baths and Massage."

The Times reserves the right to classify all advertisements under appropriate headings.

Minimum space for classified advertisements ordered for more than one insertion, 14 words.

Sunday real estate advertisements, to be classified properly, must be in The Times office before 8 o'clock Saturday night. Other classified "Wants," "To Lets," etc., received over counter or by telephone until 11 p.m. Saturday. Ads received after closing hours for each division will be inserted under heading "Too Late to Classify." Rate 1½ cents per word.

The Sunday circulation of The Times exceeds 80,000 copies, and more "liners" are regularly printed in its columns than in the five other Los Angeles newspapers combined.

Telephone your want advertisements. Ring up "The Times," Main 8200, Home 10391, any time of day or night, and secure prompt and careful attention.

The Times cannot guarantee accuracy or assume responsibility for errors of any kind occurring in telephone advertisements.

The Times will not be responsible for more than one incorrect insertion of any advertisement ordered for more than one time.

Advertisers should retain receipts given by The Times in payment for "liners," as no mistake can be rectified without them.

The Times will not accept phone or verbal orders for discontinue or change "till forbid" advertisements.

Telephoned orders to discontinue advertising in The Times are numbered in the order of their receipt, and in each instance the number of the order is given to the advertiser, who should make a record thereof. In case of dispute, no charge for advertising will be rebated unless the "kill order" number is presented to The Times by the advertiser.

The Times constantly endeavors to render its patrons satisfactory and efficient service, and it will appreciate complaints of, and make a proper adjustment for any material errors it may make in printed announcements.
"Be quick to kick if things seem wrong.
But kick to us, and make it strong."

INSTANT SERVICE FOR TIMES PATRONS.
For the convenience of persons who may desire to reply to classified advertisements printed in The Times, and communications to this newspaper and have "liner" and other advertisements inserted, Times letter boxes have been placed in various downtown buildings for the purpose indicated. Collections will be made from these boxes every hour.
Each piece of advertising copy must contain the name and address of the advertiser, number of insertions, and heading under which it is desired that the announcement be printed.
The boxes are located as follows:

BRYSON BLDG., 145 S. SPRING ST. (Lobby near elevator.)
BROADWAY CENTRAL BLDG., 424 S. BROADWAY. (Lobby near elevator.)
BUMILLER BLDG., 430 S. BROADWAY. (Lobby near elevator.)
COLUMBIA TRUST BLDG., 312 W. THIRD ST. (Lobby near elevator.)
DELTA BLDG., 426 S. SPRING ST. (Lobby near elevator.)
GARLAND BLDG., 740 S. BROADWAY. (Lobby near elevator.)
GERMAIN BLDG., 224 S. SPRING ST. (Lobby near elevator.)
GROSSE BLDG., SIXTH AND SPRING STS. (Lobby near elevator.)
HIGGINS BLDG., SECOND AND MAIN STS. (Lobby near elevator.)
H. W. HELLMAN BLDG., FOURTH AND SPRING. (Near elevator, Fourth-street lobby.)
I. W. HELLMAN BLDG., 411 S. Main st. (Next to U. S. Mail Box.)
HIBERNIAN BLDG., FOURTH AND SPRING STS. (Lobby near elevator.)
L. A. INV. BLDG., 333 S. BROADWAY. (Lobby rear of elevator.)
LANKERSHIM BLDG., 126 W. THIRD ST. (Lobby opposite elevator.)
LAUGHLIN BLDG., 315 S. Broadway. (Next to U. S. Mail box.)
MARSH-STRONG BLDG., 9TH, SPRING AND MAIN. (On elevator shaft No. 4.)
MASON BLDG., FOURTH AND BROADWAY. (In lobby.)
MERCHANTS TRUST BLDG., 207 S. BROADWAY. (Beneath U. S. Mail box.)
O. T. JOHNSON BLDG., FOURTH AND BROADWAY. (Lobby near elevator.)
PACIFIC ELECTRIC BLDG., 606-10 S. MAIN ST. (Lobby near elevator.)
SAN FERNANDO BLDG., 406 S. MAIN ST. (Lobby opposite elevator.)

The location of additional boxes will be published as they are installed.
IMITATING CONTEMPORARIES PLEASE COPY, AS USUAL.

## SPECIAL NOTICES—

REDIPHONES—WE HAVE ON HAND A FEW OF these handy telephone attachments, which are being distributed in connection with coupon books, valued at 75 cents each, the coupons being redeemable in classified advertising in THE TIMES. Phone Main 8200 or Home 10391, and our representative will call and attach the "REDIPHONE," collecting at the same time for the coupons delivered. One "REDIPHONE" only will be delivered to each purchaser.

CLASSIFIED ADVERTISEMENTS—For the real estate section of Sunday's Times will be printed under the heading of "Too Late to Classify" if not received before 8 p.m. Saturday.

CESSPOOLS CLEANED IN ONE OR TWO LOADS by the LOS ANGELES SANITARY CO. Phones: 23146, or Wilshire 593.

NATIONAL PAINLESS DENTISTS—Plates, $4. S.E. COR. 3RD AND MAIN.

FOR QUICK ACTION, DROP ANSWERS TO Times "Liners" in Times' letter boxes in downtown office buildings. The locations of the boxes are printed in the first column of The Times "Liner" section.

## PERSONAL— Business.

PERSONAL— MRS. MASSON, the noted palmist of London, Eng., may be consulted at 322 S. SPRING ST., by those desiring careful, conscientious and reliable hand readings from one of the foremost palmists of the day. HIGH-CLASS PATRONAGE SOLICITED.

PERSONAL—NOTICE IS HEREBY GIVEN THAT the Oliver Feed and Fuel Yard, northwest corner of Main and Adams, has changed hands. Any claims against same must be made before March 22, 1915.

PERSONAL—WANT THE ADDRESS OF DR. J. Weinman, formerly of Glendale; am going to open a naturopathic sanatorium and want your cooperation. Communicate with B, box 201, TIMES OFFICE.

PERSONAL— HENLEY, LEADING SUCCESSFUL PSYCHIC. READINGS DAILY. 817 W. THIRD ST., NEAR HILL.

PERSONAL—CLASSIFIED ADVERTISING PATRONS of The Times are requested to submit copy for advertisements in the Sunday issue as early as possible.

PERSONAL—PROF. ALTHOUSE, NOTED ASTROLOGER and palmist; thirty years in Los Angeles. Largest practice; highest grade of work. High-class patronage solicited. 621 S. BROADWAY.

PERSONAL—MME. JOSEPH OF CHICAGO, PALMist and psychic, readings, 50c. 822 E. 15TH ST. Take Griffith ave. car.

PERSONAL—MME. ORA. PALMIST. PSYCHIC. Best 50c reading in city. 245½ S. SPRING.

PERSONAL—WANT THE PRESENT ADDRESS OF Mattie Snyder. Call phone WEST 959.

PERSONAL— For quick action, drop answers to Times "Liners" in Times' letter boxes in downtown office buildings. The location of the boxes are printed in the first column of The Times' "Liner" section.

## BUSINESS ANNOUNCEMENTS—

DOES YOUR ROOF LEAK? L. R. BUHL, ROOF expert, will repair your roof at a surprisingly low cost to you. Wall papering and tinting a specialty. Phones: Home F2559. Main 6560. 1016 S. FLOWER ST.

BUSINESS LETTERS TYPEWRITTEN, 10 CENTS per page; PUBLIC STENOGRAPHER, 705 Ferguson Bldg., Third and Hill.

WANTED—PERSONS WANTING DOWNTOWN OFfice address, rental $1 monthly. 705 FERGUSON BLDG., Third and Hill.

CARPET WEAVING, 30C YARD. OLD RUGS REwoven into new; beautiful work. 1147 SANTEE. F4527.

FREE—50-CENT THEATER TICKETS. SEE DR. KING'S (Photo) optical adv., in Evening Herald.

NATIONAL PAINLESS DENTISTS. Extracting 50 cents. S. E. COR. 3RD AND MAIN.

## FLORISTS AND NURSERIES—

RAMONA NURSERY—LEASE EXPIRED—SALE AT once on yard price. San Bernardino road. Take Covina line cars to Ethel ave. 50,000 black acacia 4 ft. to 5 ft., $10 hundred; 6 ft. to 8 ft., $15 hundred. ALHAMBRA 290R. R.F.D. 69, L. A.

LUTHER BURBANK AND MEDITERRANEAN Spineless Cactus plantations, by ROBINSON CITRUS NURSERIES, San Dimas, Cal. R.F.D. 35A. Come and see our cows and chickens eat spineless cactus and inspect our citrus trees. Off at Valley Center, walk 4 blocks north.

USE PULVERIZED SHEEP FERTILIZER FOR lawns and flowers. GEORGE SCHORNICK, 41536, Boyle 1665.

FOR SALE—FINEST STOCK WHITTIER BUDDED Eureka lemon, Valencias, Navel orange, grapefruit trees. JEFFERSON WALLBRIDGE. Both phones 3771. Whittier.

## WANTED— Help, Male.

NOTE.—Applicants for positions are advised not to send original recommendations in answer to ads. Send duplicates only.

Space is not given under this heading to advertisements soliciting business patronage.

WANTED— QUICK. QUICK. Several men, fair education, good physique, to fit for LOS ANGELES POSTOFFICE CLERKS AND LETTER CARRIERS, permanent; salary starting about $16.50 per week; sure promotion. ENTRANCE EXAMINATION CALLED. Immediate action necessary. For successful coaching see at once, MR. HOFF, 629 Security Bldg. (See Inst. adv.) QUICK. QUICK.

WANTED — CITY SALESMEN BY CIGAR JOBBING house preparing to open in Los Angeles; must be high-grade and thoroughly acquainted with best trade; no others considered; give name of present or last employer. Applications treated confidentially. Address B, box 216, TIMES OFFICE.

WANTED—LARGE MANUFACTURER HAS PLACE for aggressive young man, positively not over 24, in a beginning sales position, introducing well-known product to the housewives. Good opportunity for advancement. Moderate beginning salary with expenses when traveling. Must give references all previous employers. Call 9-11 and 1-3 Friday, 1-3 Saturday. 932½ S. MAIN, room 91.

WANTED—SEVERAL YOUNG MEN TO COACH FOR RAILWAY MAIL CLERKS, THIS STATE, $75 PER MONTH. SEE MISS WILSON, 601 WESLEY ROBERTS BLDG., 3RD AND MAIN. (SEE INS. ADV.)

WANTED—BIG 4 EMPLOYMENT AGENCY. 205 East 2nd. Wanted—Night counter man, $15; night waiter, take charge, $15; waiter, $10; fry cook, $17; chef, $25; bus boys, $8; kitchen men, $9 to $10; porters and dish washers; houseman, $30, board; nurse, $30, found.

WANTED—EXPERIENCED GREEN COFFEE SALESman. Book-keeper and stenographer, $60. Middle-aged book-keeper, $50, advancement. Apply PACIFIC AUDIT AND SYSTEM CO., 418 Fay Bldg., Third and Hill sts.

WANTED—A1 HIGH-GRADE SALESMAN OF ABILity and integrity, must be well dressed and able to meet the best people, city and country, work permanent. This is an opportunity to connect with an old-established eastern house. For interview address B, box 15, TIMES OFFICE.

WANTED—LIVE MAN TO SHOW PROPERTY; PREvious experience unnecessary; can make $100 to $300 per month; good chance for a sober, steady man to become permanently identified with a large company. Call at once. 200-207 H. W. HELLMAN BLDG., corner Spring and Fourth.

WANTED—MEN TO LEARN AUTOMOBILE DRIVing. Instruction by practical chauffeurs. Ask about our complete mechanical course. (See Instruction Course Adv.) UNIVERSAL AUTOMOBILE SCHOOL, 126 E. Jefferson st.

WANTED—WE OFFER RELIABLE STUDENTS COMplete stenographic course. Pay tuition after graduation. Investigate our railroad telegraph course. Day and evening classes. Positions guaranteed. MACKAY BUSINESS COLLEGE, 908 Main st. See Instruction Course adv.

WANTED—PRESSER IN BUSY ALTERATION SHOP of men's ready-to-wear clothing. Must be experienced on machine, neat and quick. Good salary to right man. Apply Friday before 9. FOREMAN & CLARK, second floor, Fifth and Broadway.

WANTED — COMMANDANT FOR A MILITARY school for young boys; must be college bred; excellent salary to right man. In answering give phone number. Address B, box 152, TIMES OFFICE.

WANTED—STEADY, SOBER, ALL-AROUND MAN for small place near city. $25 per month and found. May consider man with family. Best local references required. Address B, box 180, TIMES OFFICE.

WANTED—MEN AND BOYS TO LEARN A GOODpaying trade, automobile driving, repairing, electricity, machinist, surveying. See our adv. under "Learn Trade." NATIONAL SCHOOL, 2110 W. Seventh.

WANTED—ONE FIRST-CLASS AUTOMOBILE MEchanic. None without the best of reference need apply. Steady work offered. Write EL CAMINO REAL MOTOR CAR CO., Santa Barbara, Cal.

WANTED—MAN AND WIFE FOR RESORT, WIFE to cook and man do ranch work, $40 month and found. Call early. MURRAY & READY, 110 E. Second st.

WANTED—A BOOK-KEEPER WHO CAN DELIVER the goods, best of reference required; prefer one who has had laundry experience. HOLLYWOOD LAUNDRY, 1502 Cahuenga.

WANTED—YOUNG MAN UNDER 30 WITH AUTO who wants to get into the loan business, will give you interest in the business if you are the man I want; no investment. 427 STORY BLDG.

WANTED—GOOD REAL ESTATE MAN FOR EXchanges, with auto, good opportunity. Investigate. Address BB, box 443, TIMES BRANCH OFFICE.

WANTED—BOY WITH WHEEL. MUST BE NEAT and quick. References for honesty required. Apply ready for work Friday before 9. FOREMAN & CLARK, second floor, Fifth and Broadway.

WANTED—EXPERIENCED SILK SALESMEN TO ASSIST IN SPECIAL SALE. APPLY BEFORE 10 a.m. Friday. Superintendent BDWY. DEPT. STORE.

WANTED—LAUNDRY DRIVER, MUST BE EXPErienced and able to drive car. RIVER VIEW LAUNDRY, 451 N. Avenue 20.

WANTED—TEN LIVE WIRE SOLICITORS, $4 PER day easily made. Bring recommendations, 412 W. SIXTH ST., room 1106.

WANTED—PHYSICIAN WHO CAN SPEAK SPANISH for the Spanish Benevolent Mutual Society. Present credentials at 128 N. MAIN ST., between 9 and 11 a.m., Sunday, March 21.

WANTED—HEAD WAITER, SECOND HEAD WAITer, 2 private stand waiters; cold meat man; fry cook; 2 elevator boys, 2 bell boys. TOURIST EMPLOYMENT AGENCY, 145 S. Spring. Room 212.

WANTED—EXPERIENCED PATTERN MAKER. Apply at GRIFFIN WHEEL CO., 55th and Santa Fe ave.

WANTED—AGENTS, OUTSIDE TERRITORY OPEN, sell a repeater, control business of your own. MR. CAREY, 227½ S. Spring, 2 to 5 p.m.

WANTED — ALL-AROUND MACHINIST; MINING company, $3.75 day. MURRAY & READY, 110 E. Second st.

WANTED—GOOD LINOTYPE OPERATOR, PERMAnent. Telephone or address REVIEW, Redlands, Cal.

WANTED—TO LEARN TRADE. THE NATIONAL Barber School guarantees success. Wages paid while learning. 129 E. SECOND ST.

WANTED—3 EXPERIENCED SPIELERS AT ONCE. Call this morning after 9 at 413 ROBERTS BLDG., 3rd and Main.

WANTED—A NUMBER OF CLASS A SALESMEN ON deep-water harbor frontage. No loungers wanted. See WALLACE, 607 Story Bldg., 6th and Broadway.

WANTED — MAN TO FIGURE ON LAYING AND scraping oak floors. Call 1307 W. MANCHESTER AVE.

WANTED—TAILOR, COATMAKER, MUST BE high-class man. DONALDSON, The Tailor, 14 S. Euclid ave., Pasadena.

WANTED—A VEGETABLE MAN AND DISH WASHer at reasonable wages. Call early. 2218 WEST PICO.

WANTED—BOY WITH WHEEL TO HELP IN store and deliver goods. FRANCEL MFG. CO., 1313 S. Main.

WANTED—TAILOR TO WORK ON COATS. 2502 W. PICO.

WANTED—ELEVATOR BOY. SEE MR. BERNARD, 126 S. Broadway, before 10 a.m.

WANTED — FIRST-CLASS LADY'S TAILOR, NO others need apply. Come ready to work.

WANTED—EXPERIENCED CHARCOAL BURNER TO go out of town. Wages $2.50 per day. Call 217 P. E. BLDG.

WANTED—BOY TO LEARN THE LAUNDRY BUSIness; must be 21. CARLSON HAND LAUNDRY, 710 W. Third st.

WANTED—HIGH-GRADE ADVERTISING MAN with good references. Call WILSHIRE 2004 for appointment.

WANTED—PLUMBER, MUST UNDERSTAND SODA fountain work. WILSHIRE 5611.

WANTED—4 CEMENT PIPE WORKERS. APPLY at 203 BRADBURY BLDG. from 11 to 12 o'clock.

WANTED—EXPERIENCED HARD CANDY HELPer at once. KAHN-BECK CO., 600 Aliso st.

WANTED—THREE FIRST-CLASS BARBERS, P.E. BARBER SHOP, 604 S. Main st.

WANTED—FIRST-CLASS MARKER AND DISTRIButor. TROY LAUNDRY CO., 14th and Main sts.

WANTED—SOLICITORS, HUSTLERS ONLY NEED apply, 7 to 9 a.m. 1848 W. WASHINGTON ST.

## WANTED— Help, Male and Female. (Investment Required.)

WANTED— 1 Carpenter. 1 Gardener. Preference given to men who will credit part of work on a lot or cottage to be purchased and make first payment cash. THE M'CARTHY COMPANY, 609 South Hill st. (See Mr. Charles.)

WANTED—STEADY, INDUSTRIOUS MAN TO WORK in and help manage old-established business, who can furnish $250 with his services; will pay $135 monthly; no previous experience necessary; clean, light work; money amply secured. Call 430 S. BROADWAY, room 605.

WANTED—WE HAVE SEVERAL OPENINGS FOR ESTablishment of independent mail order business. Energy, good habits and sound judgment more important than capital. Spare time at first. Particulars free. OPPORTUNITIES EXCHANGE, Buffalo, N. Y.

WANTED—THE EXPOSITION CREATED A STRONG demand for our article. Party interested in the mail order business can make good money in the next 8 months. Only $50 required. Money secured. Call 413 HENNE BLDG.

WANTED—COMPETENT PIANIST FOR RELIABLE road show; splendid opportunity for right party. Small investment required. Must furnish references. Address B, box 153, TIMES OFFICE.

WANTED—PARTY FOR PLAIN OFFICE WORK TO take interest in paying business; need about $100 for your part. Call afternoon, 424 S. BROADWAY, room 619.

## WANTED— Help, Female.

NOTE.—Applicants for positions are advised not to send original recommendations in answer to ads. Send duplicates only.

Space is not given under this heading to advertisements soliciting business patronage.

WANTED—FIRST-CLASS COOK, CITY, $45; COOK, Pasadena, $35; cook and second maid, with laundry, city, $35 and $30; second maid, city, $30; parlor maid and upstairs maid, Pasadena, $35 each; employer in office this morning; butler, Pasadena, $50; family waitress, Pasadena, $40; second maid, boarding-house, $30; nurse, 2 children, Pasadena, $35; French lady's maid, $35; second maid, country, $35, employer in office today; housegirls, city and suburbs, $15 to $40. MRS. PATTEN'S EMPLOYMENT OFFICE, 218 S. Broadway.

WANTED—BIG 4 EMPLOYMENT AGENCY. 205 East 2nd. Pastry cook, no Sundays; carver, cafeteria, $12; cafeteria checker, $8; salad maker, $10; 4 serving girls, $8 to $10; 10 waitresses, cafe and hotels; waitresses, out of city, $30 found. Call early.

WANTED—LADY UNDER 40, OF PLEASANT ADdress, to meet boat to get patrons for rooming-house and do some room work; must have the faculty of getting people to do things. Respectable and profitable. Address Prop. MIRAMAR, Avalon, Catalina, Cal.

WANTED—A MIDDLE-AGED WOMAN FOR HOUSEkeeper on ranch; prefer one with a child. Need not apply unless had previous experience on ranch and give good references. Apply Saturday afternoon at 2 p.m., 625 UNION OIL BLDG. Call for Mr. Harris.

WANTED — STUDENTS, GREGG AND PITMAN shorthand, book-keeping, English branches, telegraphy. Day and evening classes. Low rates. Positions guaranteed. MACKAY BUSINESS COLLEGE, 908 Main st. See "Instruction Course" adv.

WANTED—12 ATTRACTIVE WOMEN TO HANDLE patented article; local or State; live wire can make $100 per month. Ask for BEDELL, room 302, Baltimore Hotel, from 8 to 12, 1 to 4.

WANTED—YOUNG WOMAN 25 TO 30, MUST BE handy with needle and help in general; one had experience in millinery preferred. FLICKER HAT WORKS, 433 S. Main.

WANTED — 2 YOUNG LADIES FOR CABARET; play piano and violin; also sing and play popular music; for out-of-town. Call early. MURRAY & READY, 110 E. Second st.

WANTED—DEMONSTRATORS TO SELL ORANGES, Orange Day; call 10 a.m. Friday at headquarters in the Hollingsworth Bldg. Don't come unless you are a good salesman. HUMPHREY J. COUGHLIN CO.

WANTED—KING EMPLOYMENT BUREAU, 202½ S. Broadway. Waitresses, beach, first-class house; waitresses, $25, found; arm waitresses, serving and floor girls; salad girls; head waitress; dairy lunch girls.

WANTED—EXPERIENCED YOUNG LADY STENOGrapher, small salary to begin; but good opportunity. Apply CO. of PUBLIC STENOGRAPHERS, 328 H. W. Hellman Bldg.

WANTED — BOOK-KEEPER AND STENOGRAPHER experienced handling corporation books; salary $50. Apply PACIFIC AUDIT AND SYSTEM CO., 418 Fay Bldg., Third and Hill sts.

WANTED — THREE LADIES TO LEARN BEAUTY culture and hairdressing, free of charge; good opening. LEADER COLLEGE, 228 Mercantile place. Mrs. Harris. (See adv., "To Learn Trades.")

WANTED — SEVEN LADIES, BEAUTY CULTURE pays big. Learn right. FLORENTINE HAIRDRESSING COLLEGE, "World's Largest," 227 Mercantile Place. See "Learn Trades."

WANTED—SKIRT MAKER, ONLY FIRST-CLASS need apply. One that has had experience in ladies' tailoring; come ready for work. Apply 444 S. BROADWAY, room 601.

WANTED — A JAPANESE GIRL FOR UP-STAIRS work and care of child; references required. Call Friday and Saturday mornings between 9 and 12. 667 W. 28TH ST.

WANTED—LADY TO HELP IN OFFICE, ANSWER phones, etc. Reduced rate on apartment. MAJESTIC APARTMENTS.

WANTED—2 LADIES TO ACT AS SOLICITORS IN the city; choice article; salary and com. 2 to 3 p.m., room 11, REX HOTEL.

WANTED—GIRLS, NOT OVER 25, TO LEARN TO count soiled linen; wages $6 to start with; rapid advancement. DIAMOND LAUNDRY, 241 E. Fifth street.

WANTED—GIRL TO DO COOKING AND SOME housework. 6427 HOLLYWOOD BLVD. Phone 57892.

WANTED—EXPERIENCED OPERATORS ON POWER SEWING MACHINES. PHONE A3719. PEERLESS GARMENT MFG. CO., 304 BOYD ST.

WANTED — FIRST-CLASS EXPERIENCED WAIST makers and skirt makers, only those with best experience need apply. TERRILL, 749 S. BROADWAY.

WANTED—BOOK-KEEPER AND STENOGRAPHER for afternoon only. State references and salary. Address B, box 219, TIMES OFFICE.

WANTED—FIRST-CLASS SKIRT MAKER; STEADY position to the right party. Come ready to work. GINSBURG, Majestic Theater Bldg., room 303.

WANTED — YOUNG WOMAN TO ASSIST WITH light housework in small family, not much experience in cooking, but willing to learn, for room and board, ages $2 week. F7737.

WANTED—WOMEN SOLICITORS. APPLY 323 THE PIKE, Long Beach.

WANTED—COMPETENT GIRL FOR GENERAL housework. Best wages. City references required. 56259.

WANTED—JAPANESE GIRL WHO IS FOND OF children to assist with housework, $4 per week. 54456. 100 S. BENTON WAY.

WANTED—EXPERIENCED FINISHER FOR COATS and skirts. Apply J. EPSTEIN, 342 S. Broadway.

WANTED—LADY SOLICITORS EXPERIENCED IN calling on business and professional men. Manager, 424 CONS. REALTY BLDG., afternoons.

WANTED — GIRL EXPERIENCED IN GENERAL housework and cooking; family of three adults and 2½-year-old child. Phone 56482, between 9 and 12 a.m.

WANTED—WHITE LADY TO ASSIST IN APARTment-house; small wages or apartment; light work; references. Call 344 S. OLIVE.

WANTED—GIRL FOR GENERAL HOUSEWORK. Must be good cook. Wages $30. 56302.

WANTED—A RELIABLE WHITE GIRL FOR GENeral housework, small family. PHONE 560456.

WANTED—GIRL TO TIE BOWS, COME READY to work. DUNCAN-VAIL CO., 730 S. Hill.

WANTED—EXPERIENCED BODY IRONER. APPLY LINEN LAUNDRY AND SUPPLY CO., 315 Boyd street.

WANTED — FINISHERS ON MEN'S PANTS AT once. 223 W. SECOND ST., room 240.

## WANTED— Help, Male and Female.

Space is not given under this heading to advertisements soliciting business patronage.

WANTED—MAN AND WIFE, GARDENER AND cook, institution, $45; man and wife, gardener and cook, two in family, middleaged German, $70; man and wife, janitors, $40. Hurry. SWEDISH & GERMAN BUREAU, 101½ S. Broadway.

WANTED—MAN AND WIFE FOR HOTEL WORK, man care for halls and windows, woman chamberwork, under 40 years of age. $45 month for both. Apartment. NEW HOTEL BROADWAY.

WANTED — MAN AND WIFE TO MANAGE FIRST-class apartment-house of 130 rooms; state experience and salary expected; give references. Address B, box 99, TIMES OFFICE.

## WANTED— Help, Male and Female. (To Learn Trades.)

WANTED—LEARN AUTO REPAIRING, DRIVING and machinist work, oldest reliable school, all makes of cars, expert instructors; work for room and board after school hours; assist graduates to positions; catalogue free. NATIONAL SCHOOL OF ENGINEERING, 2170 W. Seventh st. Established 1905.

WANTED—MEN AND BOYS TO LEARN TRADE OF automobiles, plumbing, electricity, brick laying, without expense. Only few months required. BRUNS CONTRACTING TRADE SCHOOL, 234 Aliso st.

WANTED — LEARN BEAUTY CULTURE, HAIR manufacturing; students wanted. LEADER COLLEGE OF HAIRDRESSING, 228 Mercantile place. Mrs. Harris.

## WANTED— Help, Male and Female. (Instruction Course.)

WANTED— MOTION-PICTURE ACTING. taught by experienced director. No class instruction. PHOTO PLAY STUDIO, 5624 Virginia ave., Hollywood. Home 59162.

WANTED—STENOGRAPHY, BOOK-KEEPING, ENGlish branches, telegraphy, rate $10; positions guaranteed. MACKAY BUSINESS COLLEGE, Main st. at Ninth.

WANTED—GOVERNMENT JOBS FOR WOMEN, $70 month; list positions now obtainable free; write immediately. FRANKLIN INSTITUTE, Dept. 737C, Rochester, N. Y.

WANTED—MEN TO TAKE OUR $5 CHAUFFEUR course. A complete mechanical course at lowest rate. UNIVERSAL AUTOMOBILE SCHOOL, 126 E. Jefferson st.

WANTED—RAGTIME PIANO PLAYING TAUGHT IN 20 lessons. Write for booklet. CHRISTENSEN SCHOOL OF POPULAR MUSIC, 23 Walker Bldg. Main 2176—F5798.

WANTED—SWIFT'S GARAGE, AUTO DRIVING School; $5 for full course in driving and the care of a car; satisfaction guaranteed. Broadway 3135, F4868. 528 SAN PEDRO ST.

WANTED—LADIES, BEAUTY CULTURE PAYS BIG. "FLORENTINE HAIRDRESSING COLLEGE, World's Largest," 227 Mercantile Place.

## WANTED—SALESMEN— Agents and Solicitors.

WANTED—AGENTS, 20 MEN, LOCAL OR STATE; no books; hustlers can make $150 per month. Call for BEDELL, room 302, Baltimore Hotel, from 8 to 12, 1 to 4.

WANTED—HIGH-CLASS SALESMEN, PROPOSITION one of unusual merit. Special inducements for men with their own cars. If you are a hustler you can make $500 or better per month. See MR. McKEAN, 806 Security Bldg.

WANTED—GENTLEMAN TO HANDLE BEST AUTO accessory on Coast, free trial; if buyer not satisfied money refunded. Territory open. 9 to 12, 418 WESLEY ROBERTS BLDG.

WANTED—AGENTS TO DISTRIBUTE ARTICLE wanted in every family, machine shops, garages. Good commission for hustlers. FRANCEL MFG. CO., 1313 S. Main.

WANTED — TWO AGENTS, IMMEDIATELY, TO canvass introducing extracts and toilet articles; something new. Apply MRS. STRUBLE, 1027 Valencia st., at once.

WANTED—GOOD LIVE SALESMEN TO CALL ON office trade only. Call 237 SAN FERNANDO BLDG.

## WANTED—SALESMEN— Agents and Solicitors.

WANTED— We have choice territory for specialty men who are big money-makers. Our best exclusive man made $506 one month. Best side line man $190.50. Excellent straight sales propositions also to strengthen the best premium plans ever shown. Aluminum ware, glass, enameled ware, cutlery, tin, china, silverware, etc. Average commission, 25 per cent. Write now for interview. NATIONAL IMPORTING CO., St. Louis, Mo.

WANTED—CAPABLE REPRESENTATIVE TO SELL THE COMBINATION LIFE, ACCIDENT AND HEALTH policy issued exclusively by the PACIFIC MUTUAL LIFE—"Your Own Home Company." Organized 1868. Assets over $30,000,000. LIBERAL AGENCY CONTRACT. Call or address JOHN NEWTON RUSSELL, JR., Manager. Home Office Building Annex, Sixth and Olive sts.

WANTED—FIRST-CLASS STOCK SALESMAN; NO OTHERS NEED APPLY. S. O. BAKER, 424 CONS. REALTY BLDG.

WANTED—SALESMEN WHO CAN SELL. IF YOU have a successful record, a good front and giltedged references, I can show you how to make better than $50 per week and make it honestly. For interview, address B, box 16, TIMES OFFICE.

WANTED—REAL ESTATE SALESMAN AND SALESladies to sell real harbor property and business and residence property adjoining Point Firmin and Fort McArthur; good commission and easy to sell. See LEVY, 418 Marsh-Strong Bldg., Ninth and Spring sts.

WANTED—IF THERE ARE FIFTEEN LIVE SALESmen owning Ford cars in the city, we can offer you a proposition that will win in panicky times. Boys, look us up at the ALBERT HOTEL, 722 W. Third st., from 4 to 6 p.m. MONROE & PADDOCK.

## WANTED— Situations, Male.

Space is not given under this heading to advertisements soliciting business patronage.

WANTED—SINGLE AMERICAN CHAUFFEUR WITH 6 years' experience on high-grade cars, desires position; know all California roads; strictly sober and reliable. I want a place where these things count. Highest local and eastern references. Address D, box 381, TIMES BRANCH OFFICE.

WANTED—CHAUFFEUR, JAPANESE, THOROUGHly experienced on high-grade cars, careful driver and good mechanic; industrious and reliable man; seeks permanent position, city or country; has unquestionable references. CHAUFFEUR, 74741, 992 Mariposa ave.

WANTED—YOUNG MAN, MARRIED, WITH TWO years' experience as mining stenographer, book-keeper and storekeeper, and several years' general business experience, wants position in Arizona; speaks some Spanish; satisfactory references. Address M., P. O. BOX 307, San Diego, Cal.

WANTED—MARRIED MAN, 30 YEARS OLD, DEsires ranch work; experienced in citrus and general farming; references, 546 SAN FERNANDO BLDG. Phone A3794. Phone evenings, Garvanza 643.

WANTED—THOROUGHLY EXPERIENCED MILK salesman, formerly employed for many years by the well-known Borden Condensed Milk Co. I proved to be a business-getter for these people and can do likewise for you. Address B, box 298, TIMES OFFICE.

WANTED—THOROUGHLY RELIABLE MAN WITH the best of credentials wishes employment on small dairy, fruit or poultry farm, or waiter, dishwasher, hotel clerk, cook's helper, in city. Address B, box 194, TIMES OFFICE.

WANTED—A YOUNG MAN 24 YEARS OF AGE, 2 years at Cornell University Agricultural College, 3 years' business experience, desires a position on ranch. He is alive and plenty of punch; can give the best possible reference as to industry and ability. Address B, box 198, TIMES OFFICE.

WANTED—CHAUFFEUR, JAPANESE, THOROUGHly experienced, sober, careful and reliable, desires position in the city or country; willing to take care garden, etc. Well recommended. JOHN MORI, 823 S. Flower st.—F2481.

WANTED — JAPANESE WANTS A POSITION AT chicken yard, has long experience in growing hens, also specialities about incubator. Write J. TAITO, 893 S. Euclid ave., Pasadena.

WANTED—MIDDLE-AGED MARRIED MAN, NO children, thoroughly experienced all branches citrus orchard work, good teamster and irrigator. Call or write MR. HUNT, 1036 West 4th, Santa Ana, Cal.

WANTED—TEMPERATE YOUNG MAN MUST HAVE work. Will be general utility man in a private home; board, room, small wages. Good reference as to character. F. E. MATHEWS, 1306 Linwood ave.

WANTED—SITUATION, A MAN WITH EXPERIence as foreman on large ranch, understands citrus culture and development work. Can furnish best of references. Apply to BOX W, REDLANDS FACTS.

WANTED—JOB, AUTO REPAIRING, PLUMBING, electrical work, repairing of any kind, hotel or apartment. Address JOE NISHIJIMA, Room 220, Hotel Diamond, 122 Commercial st., Los Angeles, Cal.

WANTED—CHAUFFEUR, JAPANESE, STEADY, INdustrious young man, thoroughly experienced on high-class machines, careful driver and good mechanic, desires position, city or country; with unquestionable references. JOE KODAMA, F7907.

WANTED — ACCOUNTANT, BUSINESS MAN OF broad experience, wants books to keep during spare time. Nominal charge. Have office. Address D, box 373, TIMES BRANCH OFFICE.

WANTED—AM A FIRST-CLASS UP-TO-DATE BOOKkeeper and know the work thoroughly, rapid on typewriter, city references, salary moderate. Address A, box 326, TIMES BRANCH OFFICE.

WANTED—BY CHAUFFEUR, 5 YEARS' AUTOMOBILE experience, married, need work badly; best references. Address D, box 379, TIMES BRANCH OFFICE.

WANTED—GERMAN, COMPETENT, SOBER MAN wants position, thoroughly understands butter-making and milking. Address B, box 91, TIMES OFFICE.

WANTED—CHAUFFEUR, AMERICAN, REFINED, careful driver, thoroughly acquainted with surrounding country. Will consider most any proposition. HOME PHONE 31335.

WANTED—GERMAN GARDENER DOES ANY KIND garden work, also all-around house work. References. 6330 DENVER AVE. Phone Vermont 2519.

WANTED—CHAUFFEUR OR TRUCK DRIVER, EXperienced mechanic, age 32, willing worker, reasonable. J. GRANT, Phone 53401.

WANTED—MIDDLE-AGED MAN WANTS WORK AS dishwasher or kitchen helper; low wages. Address VA, box 15, TIMES OFFICE.

WANTED—CHAUFFEUR WISHES POSITION WITH family, 8 years' driving and shop experience. PIERCE E. CRAHAM, 415 Trolleyway, Venice, Cal.

WANTED—JAPANESE BOY, AGED 18, WANTS POSItion, any kind work, inside or out; not cook. H. EMAGA, 512½ E. First st., city.

WANTED—SITUATION BY HUSTLER, DELIVERYman, well acquainted with city. BROADWAY 1090.

WANTED—SITUATION BY JAPANESE GARDENER, five years' experience in this city. GEO. Y. HONJO, 1134 Berendo st., city.

WANTED—ORCHARD MAN, RELIABLE, INDUStrious, wants work, care of grove, and let me put your place in shape to sell; all kinds of repairing; references; can bach. 5139 MONTE VISTA ST.

WANTED—CHINESE SCHOOLBOY WANTS WORK IN family, small wages. Address B, box 166, TIMES OFFICE.

WANTED — PERMANENT POSITION AS CHAUFfeur, temperate, young American, local references; moderate wages. PHONE 53206.

WANTED — BY GERMAN, JOB MILKING, CAN handle 20 to 25 cows. Address B, box 84, TIMES OFFICE.

WANTED—JAPANESE WANTS POSITION AS LAUNdry boy in a family; wages $40 and up. FRANK KAMI, A9724. 228 E. First st., L. A.

WANTED—CHAUFFEUR, POSITION, 8 YEARS' EXperience, unquestionable reference; Swedish; willing to be useful. Address B, box 184, TIMES OFFICE.

WANTED—POSITION BY REFINED ENGLISH chauffeur-mechanic. 12 years European and local references. Single. Age 33. "Packard" expert. Phone CHANDOS, 55050.

WANTED—YOUNG MAN 19 YEARS, DESIROUS OF work in an orange grove where he has a chance to thoroughly learn the business. Wages no object. Address B, box 182, TIMES OFFICE.

WANTED—PROFESSIONAL 30 YEARS PRACTICAL gardener, California experience in all lines; best references. P. S., 510½ East 5th st.

WANTED—CHAUFFEUR, SOBER AND RELIABLE, desires position in private family; 5 years' experience. Address B, box 300, TIMES OFFICE.

WANTED—POSITION, JAPANESE, EXPERIENCED chauffeur and gardener, city and county. Address B, box 296, TIMES OFFICE.

WANTED — JAPANESE MARRIED GARDENER with experience wants steady position; have good references. YAMA, P. O. box 125, Hollywood.

WANTED—POSITION BY SMART, CLEAN, COURteous, American chauffeur-mechanic. Age 26. Single, long experience, good reference. Phone HAMILTON 55050.

WANTED—A MARRIED JAPANESE WANTS A steady position as a store porter or an apartment boy. Residence, 1022 DEWEY AVE. Geo. Saito.

WANTED — JAPANESE BOY, 15 YEARS OLD, wants job as schoolboy, near Hobart School. Address G. YASUDA, 1043 Fedora st. Home 72000.

WANTED—JAPANESE BOY, SITUATION TO DO camp cooking, or waiter. J. M., 727½ E. FIRST ST.

WANTED—JAPANESE, FIRST-CLASS COOK, DEsires position, experienced, 8 years, and with best city reference. JAMES, Home 556513.

WANTED—POSITION BY GOOD CHINESE, RESTaurant cook, for family. LEE WONG, 121 S. San Pedro street.

WANTED—GARDENER, A1 MAN, GOOD POULTRYman, references, desires position. Address B, box 451, TIMES BRANCH OFFICE.

WANTED — JAPANESE, FIRST-CLASS COOK, desires situation, excellent references. 413 W. SEVENTH ST. 64233. Main 8048.

WANTED—JAPANESE BOY WISHES WORK IN garage or apartment. 1016 INGRAHAM. Phone 556712.

WANTED—EXPERT STENOGRAPHER, TELEGRAPH operator and book-keeper wants position. Address B, box 441, TIMES BRANCH OFFICE.

WANTED—YOUNG CIVIL ENGINEER AND SURveyor wants work. Address W, box 232, TIMES OFFICE.

WANTED—SITUATION BY YOUNG SCOTCHMAN solicitor, clerk, warehouseman. Address Z, box 285, TIMES OFFICE.

WANTED—POSITION BY JAPANESE CHAUFFEUR, private family or garage. PHONE A2545.

WANTED—A KOREAN WISHES WORK IN A private house or apartment. HOME F1796.

## WANTED— Situations, Male.

Space is not given under this heading to advertisements soliciting business patronage.

WANTED—EXPERIENCED JAPANESE LAUNDRY boy wants washing to take home. F5851.

## EMPLOYMENT— Agencies.

WANTED—THE PACIFIC JAPANESE AAA EMPLOYMENT AGENCY. 445 S. Olive st., Los Angeles. F1078—Main 1714.

WANTED—JAPANESE L. A. EMPLOYMENT OFFICE, established 1902. 622 S. OLIVE. Phone F5820, Main 6763.

## WANTED— Situations, Female.

Space is not given under this heading to advertisements soliciting business patronage.

WANTED—GERMAN HOSPITAL TRAINING NURSE DESIRES POSITION IN FAMILY; LONG EXPERIENCE IN CARE OF SMALL CHILDREN; BEST CITY AND EASTERN REFERENCES. ADDRESS D, BOX 815, TIMES BRANCH OFFICE.

WANTED—POSITION BY EXPERIENCED STENOGrapher and book-keeper, rapid and accurate, not afraid of hard work, references, reasonable salary. Address A, box 327, TIMES BRANCH OFFICE.

WANTED—POSITION BY A1 LEGAL STENOGRApher; best local reference; have also had training in book-keeping. Call MISS STEBBINS, South 880.

WANTED — EXPERIENCED COOK WOULD LIKE position in private boarding-house or small hotel; would go out of city. Address B, box 75, TIMES OFFICE.

WANTED—POSITION IN GOOD FAMILY BY 19-year-old Spanish girl, who does not speak any English. Phone Friday morning, 9 to 12. F2867, care JUVENILE PROTECTIVE ASSN.

WANTED—BY REFINED YOUNG LADY, POSITION caring for children or lady's companion. Seaside preferred. Can do housework. 1011 KINGSLEY DRIVE.

WANTED—BY TWO COLORED WOMEN, WANT cooking and housework; with reference. PHONE BROADWAY 4939.

WANTED—BED BATHS, ROOM CLEANED, COOK, serve tray for invalid, 25 cents hour. NURSE, 51585.

WANTED — A-1 STENOGRAPHER WITH KNOWLedge of book-keeping, desires position; secretaryship preferred; 8 years' experience. PHONE MAIN 5920 mornings.

WANTED—RELIABLE COLORED GIRL, POSITION at general housework and plain cooking and care of children. Phone BOYLE 3375.

WANTED—STENOGRAPHER WANTS POSITION, 8; another, $10; rapid typists, good appearance. Call MAIN 4799—F5193.

WANTED—COLORED WOMAN WANTS GENERAL housework or day's work. Phone BROADWAY 1500.

WANTED—FASHIONABLE DRESSMAKER, FIRST-class fitter, wants work at $2.50 a day. TEL. A3076.

WANTED—GENERAL HOUSEWORK BY COMPEtent Swedish girl. $35 per month. PHONE 29410.

WANTED—SITUATION AS HOUSEKEEPER, GOOD cook, city or country. Address B, box 183, TIMES OFFICE.

WANTED—EXPERIENCED KIND GIRL WANTS general housework, cooking, fond of children, city or beach, wages $30. Phone MAIN 6814.

WANTED—SITUATION BY PRACTICAL NURSE. Kind, patient, capable, will do or assist housework. References. 25201.

WANTED — BY STRONG, EXPERIENCED YOUNG woman, position general housework in gentleman's home. HOLLYWOOD 1618.

WANTED — REFINED COLORED GIRL WISHES light housework. WEST 1835.

WANTED—COLORED GIRL WANTS POSITION TO assist with light housework. Call SOUTH 5879.

WANTED—POSITION AS FIRST-CLASS COOK AND housekeeper, $40. DAVIS HOTEL, F4173.

WANTED — STENOGRAPHER WITH SEVERAL years' experience desires position. PHONE 53052.

WANTED—JAPANESE SCHOOL GIRL WANTS POsition in a small family. PHONE F1326.

WANTED — YOUNG WOMAN OF CULTURE WILL read to invalids or tutor children. PHONE 57465.

## WANTED— Situations, Male and Female.

Space is not given under this heading to advertisements soliciting business patronage.

WANTED — MAN AND WIFE, EXPERIENCED IN dairy and alfalfa ranching, wishes position on ranch; best of references. A. SPREHN, 335 W. 70th st. Phone Vermont 1847.

WANTED—POSITION, COUPLE JAPANESE; MAN experienced good cook, wife help any work, or wife work separate; small family. Phone A9420. K. OGI, 429 East 7th st., L. A.

WANTED—POSITION ON RANCH BY MAN AND wife; will invest if necessary or work on shares; thoroughly experienced. R. CLIFFORD, Pomona, Cal.

WANTED—MAN AND WIFE WANT THE MANagement of a first-class apartment; best city references. Address D, box 371, TIMES BRANCH OFFICE.

WANTED—MAN AND WIFE WANT POSITION IN home; wife expert cook and housekeeper, or would take management of hotel or apartment-house. Address B, box 297, TIMES OFFICE.

WANTED — JAPANESE COUPLE WITH EXPERIence wants position, man for gardener, wife for cook, housework; have good reference. Address TOKUDA, P. O. box 125, Hollywood.

WANTED—MAN AND WIFE WANTS POSITION AS camp cook or choreman and cook on ranch. Address B, box 70, TIMES OFFICE.

## WANTED— Work by the Day.

WANTED—WASHING, IRONING, CLEANING, $1.75 per day. Willing worker. Phone EAST 2131 mornings and evenings.

WANTED—JAPANESE, VACUUM HOUSE AND WINdow cleaning. 124½ E. THIRD. F2925, Main 2924.

WANTED—WORK BY THE DAY, ANY KIND, $1.75 a day. Call SOUTH 7116.

WANTED—DAY'S WORK OF ANY KIND BY EXperienced young woman. PHONE A5889.

WANTED—YOUNG COLORED WOMAN WANTS DAY work. SOUTH 7721.

## WANTED— Carpentering, Paper-hanging, Tinting, etc.

WANTED—FIRST-CLASS PAINTER AND PAPER hanger wants work; willing to work at the lowest wages, painting, paper hanging and decorating. CALL 29083.

WANTED—WALL PAPER FURNISHED AND HUNG, $2.50 per room. Painting, tinting and patch plastering. All work guaranteed. Call us for samples. SOUTH 2882. 25355.

WANTED—ROOMS PAPERED, $2 UP; TINTING, $1 up; house painting in all branches; best work; quick service. BRISTOL, South 1760.

WANTED—FOR FIRST-CLASS PAINTING, TINTING and paper hanging get GOODWIN, 420 West 8th. Prices right. Main 969. 61186.

WANTED—PAINTING, PAPERING, TINTING, REpair work a specialty, satisfaction guaranteed. Phones: 71953. WEST 4113.

WANTED — ROOF REPAIRING AND CARPENTRY work; jobbing of all kinds. Call WILSHIRE 3718.

## WANTED— Partners.

WANTED—I WANT A MAN OF KEEN POSSIBILities with $2500 to join me in the purchase of a patent on an article that is indispensable when known. We can clear $40,000 in one year. Have an option and must act quickly. Open for most rigid investigation. I want an energetic man to cooperate with me in putting this money-maker on the market for I am confident we can make a small-sized fortune quickly. Address B, box 128, TIMES OFFICE.

WANTED—3 MEN WITH $1000 EACH TO JOIN ME in closing option on the patent rights of the most useful article ever invented; something people will wonder how they ever existed without; we should easily make $10,000 each the first year out of our investment with annuities for the life of the patent. Let me explain this opportunity to you. I must act at once. Address B, box 85, TIMES OFFICE.

WANTED—PARTNER WITH EXPERT KNOWLEDGE AUTOMOBILE BUSINESS, A LIFETIME OPPORTUNITY FOR RIGHT PARTY. MAKE $2500 INVESTMENT. ADDRESS B, BOX 170, TIMES OFFICE.

WANTED—PARTNER WITH $100 CAN HAVE INterest in old-established business. Clears $150 month. Investigation solicited. Going East April 1st. Money secured. 412 WEST 6TH, room 1106.

WANTED—SERVICES GENTLEMAN, REFERENCE, and few hundred dollars buys interest (act as salesman,) manufacturing business, you guaranteed good weekly pay. Particulars 355 S. BROADWAY, room 202.

WANTED—PARTNER, $2000 TO $3000 IN REtail knit goods specialty house, or manager with $1000 cash. Good paying proposition. Address B, box 538, TIMES BRANCH OFFICE.

WANTED — AN ENERGETIC WORKING PARTNER with some capital, to help enlarge a profitable going laundry and cleaning business. Address B, box 89, TIMES OFFICE.

WANTED—PARTNER TO JOIN ME IN A MONEY-making business. $100 cash will handle your part; call afternoon, 424 S. BROADWAY, room 619.

WANTED — BUSINESS MANAGER, INVESTMENT required. Big money to live man. MR. CAREY, 227½ S. Spring st., 2 to 5 p.m.

## WANTED— Rooms.

WANTED—GENTLEMAN WANTS NICE PLEASANT room in good private home, where there is not more than one other roomer; must have place to keep motorcycle. Address D, box 367, TIMES BRANCH OFFICE.

## WANTED— To Rent.

WANTED—TO RENT SMALL MODERN UNFURnished bungalow with chicken yard, on Edendale car line. Address D, box 365, TIMES BRANCH OFFICE.

WANTED—5 OR 6-ROOM HOUSE, UNFURNISHED, walking distance, about $25. Address B, box 142, TIMES OFFICE.

WANTED—UNFURNISHED BUNGALOW OR FLAT suitable for residence and dental office combined. Call F2436.

WANTED—TO RENT, SMALL EQUIPPED CHICKen ranch, close to city and reasonable. R. CLIFFORD, Pomona, Cal.

## WANTED— To Purchase, Real Estate.

WANTED—WE ARE IN THE MARKET TO PURchase deeded farming land in Southern California up to $30 per acre; must have good soil and water conditions; please reply by mail only, giving following information: Legal description, number of acres, character of soil, alkali or hardpan conditions, how much level land, water conditions; full description of development within three miles; price, terms. FARM LANDS PURCHASING CO., 325 Van Nuys Bldg. Los Angeles.

WANTED—10 TO 20 ACRES UNIMPROVED ORange land, anywhere between Los Angeles and Rialto, with water. Will give equity of $5000 in beautiful 9-room residence; quick deal if your land is good. ROOM 214, Wright and Callender Bldg.

WANTED—HIGH CLASS BUSINESS BLOCK UP TO $600,000, south of 4th st.; will give several income business properties to $450,000, with income of over $40,000 per annum and assume. Owners please submit. ROOM 214, Wright and Callender Bldg.

WANTED—MODERN BUNGALOW OR GOOD RESIdence lot for $2500 equity in fine apartment-house lease. Good proposition, no inflated values considered. Address BB, box 546, TIMES BRANCH OFFICE.

WANTED—BY RESPONSIBLE PARTY, 6 OR 7-room modern house, north of Jefferson, west of Vermont; few hundred down, balance terms; good neighborhood essential; would buy equity. Address B, box 154, TIMES OFFICE.

WANTED—OWNERS, TAKE NOTICE. CALL AT our office and list your property for sale. We save you from $100 up. Eliminate all commission, by dealing through the PROPERTY OWNERS LISTING CO., 1018 Story Bldg.

WANTED—TO BUY OR LEASE ABOUT 2 ACRES nearly level, in or near Hollywood, near car line. Address immediately, VA, box 14, TIMES OFFICE.

WANTED—7 OR 8-ROOM MODERN HOUSE WITH sleeping-room above. Must be strictly modern and up-to-date, in Wilshire or West Adams district, and must be a bargain. Will pay all cash. OWNERS ONLY. MILLER-HIGHT COMPANY, 310 Bryson Bldg.

WANTED—TO PURCHASE 2 OR 5 ACRES OF good land. will give clear lot, value $1000, for the first payment; the balance monthly. Address only, W. WEST, 736 S. Grand ave.

WANTED—FOR RESULTS LIST YOUR PROPERTY with me. HERMAN BABLA, Phone F4798. 728 Merchants' National Bank Bldg., 6th & Spring.

WANTED—TO PURCHASE LOTS SUITABLE FOR bungalows; will make first payment of $500 in new furniture, stoves, etc.; balance trust deed, subject to first mortgage for buildings. Address D, box 320, TIMES BRANCH OFFICE.

WANTED—TO PURCHASE 1 TO 10 LOTS FOR bungalows, $100 cash payment, balance trust deed, subject to first mortgage for buildings, for quick action address D, box 351, TIMES BRANCH OFFICE.

WANTED—FOR CASH, 8-ROOM, 2-STORY HOUSE in Wilshire district. Must be modern. No listing adv. Call today. A. RAND, 420 Bryson Bldg.

WANTED—5 OR 6-ROOM MODERN BUNGALOW, southwest, in exchange for 5-room modern bungalow near car line in Glendale. Phone OWNER, Glendale 478, Sunset.

WANTED—LOT SUITABLE FOR APARTMENTS, will give clear Spokane house and trust deed; owners please call ROOM 214, Wright and Callender Bldg.

WANTED—LOT IN EXCHANGE FOR POOLROOM, must be close to L. A. Address D, box 352, TIMES BRANCH OFFICE.

WANTED—RESIDENCE, $4500 OR LESS; WILL give 2 suburban acres, $2500, and cash. MR. BETHEL, Main 5225; 68450.

WANTED—YOUR PROPERTY, FOR SALE OR EXchange. Can sell or match anything. J. A. CRAIG, 314 H. W. Hellman Bldg.

## WANTED— To Purchase Miscellaneous.

WANTED—DIAMONDS—JEWELRY—OLD GOLD—Sell your diamonds where you can get the most money for them. I pay spot cash for diamonds and jewelry. Private rooms. J. C. FERGUSSON, Suite 204 Laughlin Bldg., 315 S. Broadway. Phone F3516.

WANTED—DIAMONDS, OLD JEWELRY AND SILver; we pay highest cash prices in city; confidential. PALACE GEM JEWELRY CO., 308 W. Seventh st.

WANTED—TOP PRICES PAID FOR GENTLEMEN'S, ladies' used clothing, by COHEN, Pacific Coast's largest dealers. We call, F2899, Main 4024. 309 S. Spring. 111 E. Seventh.

WANTED—AUTO ROBE, SMALL TENT, BLANKETS, all must be good and reasonable; pay cash. DAVIS, 150 W. 56th st.

WANTED—DIAMONDS, OLD GOLD, SILVER, bought for cash. THE CRAFT SHOP, rooms 320-321 O. T. Johnson Bldg., Fourth and Broadway.

WANTED—DIAMONDS, OLD GOLD AND SILVER and jewelry; pay highest prices in city. J. JOEL, 342 S. Broadway, room 303.

WANTED—AT TOP PRICES, MEN'S OLD CLOTHing, shoes, hats, tools. 20333. 106 EAST FIRST ST.

WANTED — SECOND-HAND BILLIARD OR POOL table for club. Address D, box 376, TIMES BRANCH OFFICE.

WANTED — TO PURCHASE USED EVENING AND afternoon gowns, etc.; MRS. SCHLANK, 1570 Sunset blvd. 556730. Wilshire 5087.

WANTED—TO BUY OR SELL FOR CASH, OLD-fashioned jewelry, silverware, laces, antiques, also old gold. 814 W. SIXTH, near Grand.

WANTED—BOOKS BOUGHT FOR CASH. PHONES F3250, Main 3859. DAWSON'S BOOK SHOP, 518 S. Hill.

WANTED — DIAMONDS, OLD GOLD, ANTIQUES bought for cash. H. B. CROUCH & CO., 734 S. Hill st.

WANTED—DIAMONDS BOUGHT AND PAY MORE. DIAMOND loans made also, 1 to 2 per cent. KUSEL, 306-307 Stimson Bldg., Third and Spring.

WANTED—CASH PAID FOR FEATHER BEDS. 738 SAN PEDRO ST. Main 1166.

WANTED—DIAMONDS, ETC. J. C. OLIVER, 430 Chamber of Commerce Bldg. Phone A2853.

## WANTED— Miscellaneous.

WANTED— DON'T WAIT until the last minute to telephone your "Want Ad" to THE TIMES, but get it in early.

WANTED—GOLF STICKS. PHONE MAIN 7308.

WANTED— For quick action, drop answers to Times "Liners" in Times letter boxes in downtown office buildings. The locations of the boxes are printed in the first column of The Times "Liner" section.

## WANTED— Furniture.

WANTED—WE PAY MORE CASH FOR FURNITURE, household goods, merchandise, etc., than any firm in the city; any quantity; also sell on commission; cash advanced on consignments; largest and oldest established auction house in California. RHOADES & RHOADES, Auctioneers, 1501-1503-1505 S. Main st. Phones 25679, Main 1236.

WANTED — WE PAY CASH FOR ALL KINDS OF furniture, merchandise, etc., any quantity. We also sell on commission and advance cash on consignments. A trial will convince you. We have the largest, best-equipped and oldest auction house in the State. REED & HAMMOND, Auctioneers, 1053-1055 S. Main st., at 11th. Phones: Broadway 2809, Home F3545.

WANTED—WOULD LIKE TO PURCHASE THE FURniture of a private residence for cash, in the high grade; let me know at once, in Pasadena or Glendale, or Los Angeles. No dealers. Address BB, box 532, TIMES BRANCH OFFICE.

WANTED—TO BUY SECOND-HAND FURNITURE for 50 or 60 rooms apartments complete this week. Give full particulars or no attention paid. Address B, box 204, TIMES OFFICE.

WANTED — HOUSEHOLD AND OFFICE FURNIture, rugs, stoves, etc. We pay highest cash prices. H. ARNOLD FURNITURE CO., 143 East 7th st. F8624—Main 2582.

WANTED—GOOD SECOND-HAND ROYAL ELECTRIC coffee mill. Phone address MAIN 3902. Will call and look at mill.

WANTED—THE COMPLETE GOOD FURNISHINGS of private home, no rooming-house proposition considered. 22010, SOUTH 3058.

WANTED—TO BUY, GOOD FURNITURE AND RUGS. Can use entire outfit. 23447. WEST 1394.

WANTED—YOUR HOUSEHOLD FURNITURE WILL pay you highest price. Phone BROADWAY 3587.

WANTED—PARTY DESIRES TO PURCHASE 5 OR more rooms of furniture. PHONE 22288.

## WANTED— Discarded Clothes.

WANTED — SECOND - HAND CLOTHING. THE CROWN, F5169, Main 5015. We call for clothing. Best prices paid.

WANTED—HIGHEST PRICE PAID FOR CAST-OFF clothing. Call C. H. EDELMAN, Home A3970, Sunset Bdwy. 4685, or drop a postal. 558 Maple ave.

## TO LET— Furnished Rooms.

TO LET—YOUNG LADY WOULD LIKE LADY EMployed to share pleasant room. Rent reasonable. Walking distance. PHONE 51445.

TO LET—HOTEL MARION, THOROUGHLY MODern, ELEGANTLY FURNISHED; WALKING DISTANCE; $3 WEEK UP. 920 WEST THIRD.

TO LET — FURNISHED ROOMS OVER PENSEL Hall, 35c, 40c, 50c, 75c per night; $1.75, $2, $2.50, $3 per week. A clean, straight house.

TO LET—NEWLY RENOVATED ROOMS, EVERY convenience, centrally located, reasonable, 741 S. FLOWER.

TO LET—HAVE ROOM FOR ONE OR TWO YOUNG men in private home; every convenience; cheap. 1651 W. 51ST PLACE, Grand ave. car.

TO LET—LARGE FURNISHED ROOM, $2 PER week. 828 S. FIGUEROA ST.

TO LET—FURNISHED, SUNNY BEDROOM IN C.S. family. $6 month. Close in. PHONE 41102.

TO LET—$2, $2.25 WEEK EACH, CLEAN, FURnished housekeeping rooms, bath. 548 E. PICO.

TO LET—FRONT ROOM IN PRIVATE FAMILY with use of living-room and bath, $2.50 per week. 440 N. VIRGIL AVE. Phone Wilshire 1815.

## TO LET— Furnished [illegible]

TO LET— [illegible]

## TO LET— Housekeeping Rooms, [illegible] Unfurnished.

TO LET— [illegible]

## TO LET— Unfurnished [illegible]

TO LET— [illegible]

## TO LET— [illegible]

[illegible]



# Classified Liners.

## TO LET— Apartments Furnished.

FURNISHED APARTMENTS AT THE LOWEST PRICES, SHORT WALKING DISTANCE. 334 S. FIGUEROA ST. [illegible]

OPENED MARCH 16. PRINCE RUPERT APARTMENTS. [illegible] Ingraham st., corner Witmer. [illegible] strictly first class. [illegible] furnished single and double apartments. PAR EXCELLENCE. [illegible] Beautiful ball room. [illegible] parlor and billiard room. REFERENCES. [illegible] Seventh st. car to Witmer. Home 557391.

THE IVINS APARTMENTS, FIGUEROA AT 10TH ST. "EVERY APARTMENT A HOME." [illegible]

[illegible]

## Classified Liners.

### TO LET—
Furnished Rooms.

TO LET—
Apartments Furnished.

TO LET—NEW STILLWELL, 10-STORY FIREPROOF hotel, 262 rooms each, with private bath; $1.50 per day and up. 858 S. GRAND. 69297.

TO LET—HOTEL GEORGIA.
CORNER PICO AND GEORGIA.
Sunny rooms $2.50 week up. Broadway 780.

TO LET—
Rooms and Board.

TO LET—ROOMS AND BOARD, THORNYCROFT Farm Rest Resort. Rooms or private cottages; electric light, heat and call bells in all rooms, beautiful mountain scenery, drives and horseback riding, tennis and croquet courts. Fine rich Jersey milk and cream from our own dairy. Raise all our own fruit, poultry, pigeons, rabbits and everything home. Excellent, well served table. Only about 20 minutes' ride from Los Angeles on Glendale cars, part of the way. Rates and auto will meet you on phone the car you leave on. Sunset Glendale 707 or Home 822. MRS. H. L. MILLER.

TO LET—MRS. GARDINER OF 2716 S. GRAND ave. has reopened her finely furnished home as a first-class private boarding-house, catering to refined people only. Large outside rooms; lavatories; etc. Excellent, well served table. Private phone 29097.

TO LET—IN A PRETTY HOME, SURROUNDED by orange trees one block to car line; good-natured lady living alone who is splendid cook, would like lady to board and room; or would allow housekeeping privileges. GLENDALE 4023.

TO LET—BOARD AND ROOM IN ATTRACTIVE, new, private home, beautiful residence district, in Hollywood, pleasant front room on second floor, opening onto porch; every convenience; furnace heat. Suitable for two. PHONE 509022.

TO LET—AN ELEGANT HOME, LARGE ROOM SUITABLE FOR TWO; PHONE WITH EXCELLENT BOARD; ALSO SINGLE ROOM. $25 MONTH-LY. LIVING-ROOM, PIANO, FURNACE HEAT, PORCH. REFERENCES. 1132 LAKE ST. 555817.

TO LET—YOUNG WIDOW HAVING MODERN BUNgalow, on car line, would board and room two or three gentlemen; privilege of living-room, piano, phone, running water, bath; private entrance. Address B. box 156, TIMES OFFICE.

TO LET—ROSEMOORE COTTAGE IN FOOTHILLS of North Glendale, one block from La Remada Park. Beautiful situation; fine table; excellent cooking. Come out and see. 1304 N. CENTRAL AVE., or Phone Glendale 793W.

TO LET — BEAUTIFUL SUNNY STEAM-HEATED rooms, plenty of hot water, baths, phone; also excellent table, choice location, moderate rates; University car to door. ST. JAMES HOTEL, 817 S. HILL.

TO LET — ROOM AND BOARD IN MY HOME, beautifully furnished, in mahogany; Turkish rugs, garage, sleeping porch; private bath, one unusually pleasant home. 937 S. ALVARADO. 54009.

TO LET — LARGE OUTSIDE ROOMS, DINING-room, 5 minutes' walk from Broadway; $2.50 per week up. HOTEL LANCASTER, 121 N. Flower.

TO LET — BEAUTIFUL FRONT ROOM, SLEEPING porch; suitable for four; hot, cold water; private bath, shower, private home. 627 S. ST. PAUL, between Sixth and Orange.

TO LET—EXCELLENTLY FURNISHED CLEAN sunny room, suitable for two gentlemen; private home; reasonable. Inquire of DR. HAWKER, 1001 S. Hill and 827.

TO LET—CLOSE TO CAR, NICELY FURNISHED room for two gentlemen; private home; hot and cold water paid; rent reasonable. 1118 W. 23RD ST.

TO LET—MODERN, 2-STORY BRICK FRONT 8-room house, hot water heat, tiled bath, sleeping porch, garage; $40. 1117 W. FOURTH.

TO LET—2 FURNISHED ROOMS FOR HOUSEkeeping, $12; party to take over lease of $40 furnishings as part payment. 1230 East 4th.

TO LET—5-ROOM FURNISHED APARTMENT, $10 and $12; light and water paid. 2854½ South Park Ave., third house north of 29th.

TO LET—NICE LARGE ROOMS, PRIVATE home, 2 blocks from Broadway car; $10 and $12. 2854½ S. MAIN. Home 557294.

TO LET—FOUR LOVELY UNFURNISHED rooms in modern flat; adults; $15 month. 1215 W. FIFTH.

TO LET—
Furnished or unfurnished, modern 5-room bungalow, with sleeping porch, full service if desired; $25 and $30; doubles rent in summer when rented furnished. 1004 CHERRY ST. 32706.

TO LET—FURNISHED HOUSEKEEPING apartments, $10 and $12; light and water paid. 2854½ South Park Ave., third house north of 29th.

TO LET—$1.75 WEEK; FIRST FLOOR; 3 rooms; was $2.50. 423 S. FLOWER.

TO LET—
Unfurnished Flats.

TO LET—
UNFURNISHED
HOUSES, BUNGALOWS, FLATS.
Over 1000 to select from—the "cream" from more than 50 of the city's leading realty agencies; greatest variety, all sections of city, $15 to $150; many brand new. This big consolidated list makes "house-hunting" easiest, quickest and helps you find exactly what you're looking for; no charge whatever for our service. NOTE—We have a 64-page guide book to Los Angeles, containing city map, which may be obtained FREE upon request.
BARKER BROS.' FREE BUREAU
OF RENTAL INFORMATION.
Main Floor, 724 S. Broadway.

TO LET—$40. 8 ROOMS, HARDWOOD FLOORS, cement cellar, oil furnace, large attic, modern style, 2-story dwelling; 60-foot lot; free from noise and dust; perfect drainage and sewerage; water direct; location next street south of Adams and ½ block west of Figueroa, No. 714 West 27th st. Key at 715 West 28th st. Please apply in person, not by telephone, to J. H. SHANKLAND, 411 American Bldg., corner 2nd and Spring.

TO LET—
Houses, bungalows, apartments, FURNISHED and UNFURNISHED. Any price, any size.
Come direct to a live rental agency. In the heart of the shopping district.
RENTAL DEPARTMENT.
LOS ANGELES INVESTMENT COMPANY,
Ground floor. Eighth and Broadway.

TO LET—RIGHT AT ENTRANCE OF EXPOSITION Park, where you have the great Museum, Exhibition Hall, Armory, playground, speed track and fine band concerts. Several choice modern 5 and 6-room houses, $17.50 to $25 per month; paid 1 to 3 years' lease. See G. A. ROBINSON. Phone West 2475. University ave., corner 30th place.

TO LET—
Beautiful new bungalow 6 large rooms, in Normal School district. Surrounded by homes equally good or better. $40 and owner pays water.
GEO. P. ELMENDORF,
10083. Phones. Main 6681.

TO LET—OR LEASE—AN ACRE OF LAND WITH new 5-room plastered bungalow, never occupied, in city of Orange, block from school; would make ideal chicken ranch; will rent or lease to responsible party. Apply OWNER, 728 Consolidated Realty Bldg.

TO LET—BEAUTIFUL 6-ROOM BUNGALOW, MODern, beam ceilings, hardwood floors; garage; No. 1497 W. 20th st., corner Ellendale ave. W. Washington car, to east 1 block to Ellendale. MR. FRANKLIN has keys one block east.

TO LET—IN HIGHLAND PARK, $30, BEAUTIFUL 7-room modern home, $15. 4-room cottage on acre of ground, $10. 2-room cottage on ¼ acre of ground. 321 HOLLINGSWORTH BLDG. Phone 28013 a.m. A1816. 11 to 3 p.m.

TO LET—MODERN, 2-STORY HAS SIX LARGE room, reception hall and alcove, with plenty of closet room and torches; in first-class order; in choice section. 1428 MAGNOLIA AVE., between Pico and 16th.

TO LET—BUNGALOW, COURT FRONT HOUSE, $14; 2 rooms and bath, built-in bed, up to date; owner cares for yard, lights and water, between two cars; Griffith and San Pedro. Adults. 745 E. 28TH ST.

TO LET—4-ROOM BUNGALOW at 33RD AND McKinley, brand new, built-in beds, all modern conveniences, hardwood floors, $16 per month, including water; no children. Take San Pedro st. car. Key at 3261 McKINLEY, next door.

TO LET—WESTLAKE DISTRICT, BETWEEN 9TH and Pico, 5-room modern house, hardwood floors, only $40 per month. Call 532020 or BROADWAY 4701.

TO LET — WILSHIRE DISTRICT; 8 ROOMS, 2-story; in fine condition; right car; prefer to permanent tenant. 1422 MALAVERN AVE., in beautiful Alvarado Terrace. Call F. W. BLANCHARD. 10082.

TO LET—2 BEAUTIFUL SUNNY 7-ROOM MODERN houses, Alvarado st., close to Ingraham; newly finished in mahogany downstairs, white enamel upstairs. PHONE 52997.

TO LET — OR SALE—EAST TERMS, MODERN, 5-room residence, high ground; Wilshire section, furnace, garage, rent $50; owner, 67858. BROADWAY 142, evenings 71005.

TO LET—NEW 4-ROOM BUNGALOW, BATH AND stationary tubs; $20. GLADYS AVE. One block west of Vermont. Phone 24747.

TO LET—OR SALE—REASONABLE, FOUR-ROOM cottage, water, gas, large chicken yards and garden. 616 E. AVENUE 28. Phone Hollywood 1147.

TO LET—HOUSE, UNFURNISHED, 0028 S. HOOVER st., $10 month; close to school and car line. Address J. T. MUNN, 438 S. Olive, or phone Main 5290.

TO LET—OR LEASE—WEST ADAMS HEIGHTS, 8-room house, 2-story house, all conveniences, fruit trees, high and beautiful, partly furnished if desired. For particulars CALL 73782.

TO LET—3 AND 6-ROOM FURNISHED AND UNfurnished, southwest, $18 to $25 month. VERMONT 3709.

TO LET — MODERN 5-ROOM BUNGALOW, IN FIRST-CLASS CONDITION, ONE BLOCK WEST OF WESTLAKE PARK. HUNTINGTON 72050.

TO LET—SUNNY 8-ROOM HOUSE, MODERN, FURnished modern home, 8 rooms; garage; will lease to right party, $35 per month. Phone WILSHIRE 4046 and Home 557494.

TO LET—MODERN, NICELY-FURNISHED 8-ROOM home. Take Angeleno Heights car to Kellam ave. Close in. Good residence locality. 1344 KELLAM AVE. Home 557344.

TO LET—OR LEASE—MODERN 6-ROOM BUNGAlow, fully furnished, furnace, Westlake district. Phone OWNER, Main 1880, F5361.

TO LET — 6-ROOM FURNISHED HOUSE, WEST Adams district; two car lines. PHONE 74427, except 9 to 12.

TO LET—HANDSOMELY FURNISHED 8-ROOM home, garage, furnace, Bush heater, mahogany furniture, piano. Call 1229 BONNIE BRAE. Phone 556562.

TO LET—WESTLAKE DISTRICT, 8 ROOMS, COMplete furnished, player piano, garage, furnace. One room rented. 749 S. RAMPART.

TO LET—812. SMALL COTTAGE, NEATLY FURnished; water paid. Yard. 749 EAST 28TH ST. Phone Wilshire 5125.

TO LET—FURNISHED LARGE 5-ROOM BUNGAlow, just off Washington, at 1744 REID ST.

TO LET—WALKING DISTANCE, 3-ROOM FURnished cottage, allow children. At 1411 W. 141TH. Open from 10 to 3 daily.

TO LET—701 WEST 20TH ST. 8-ROOM MODern house, large yard, fruit trees, 2-story garage, furnace; near corner Figueroa. 960. CALL FOWLER, SHANKLAND, 22144, or 715 West 28th st.

TO LET—HOUSE THAT IS A REAL HOME, WITH parlor, living, dining-room, kitchen downstairs; 4 sunny, dainty bedrooms, children. 1929 PARK GROVE AVE. Take Washington or University car.

TO LET—4 ROOMS AND SLEEPING PORCH IN private residence, separate entrance. No boys. $18. 1470 WEST 20TH ST. West 5044.

TO LET—
Unfurnished Houses.

TO LET—
UNFURNISHED,
HOUSES, BUNGALOWS, FLATS.
Over 1000 to select from—the "cream" from more than 50 of the city's leading realty agencies; greatest variety, all sections of city, $15 to $150; many brand new. This big consolidated list makes "house-hunting" easiest, quickest and helps you find exactly what you're looking for; no charge whatever for our service. NOTE—We have a 64-page guide book to Los Angeles, containing city map, which may be obtained FREE upon request.
BARKER BROS.' FREE BUREAU
OF RENTAL INFORMATION.
Main Floor, 724 S. Broadway.

TO LET—THREE ROOMS FURNISHED AND ONE unfurnished, $15, water paid. Brooklyn Heights, close in. PHONE 41102.

TO LET — ST. CHARLES APTS., FURNISHED 2 rooms and bath, first floor rear of Grand ave.; prices reasonable; look at them. C. F. HURD, proprietor.

TO LET—2 AND 3-ROOM APTS., $14 AND $16, new, furnished, 2110 MITCALF, walking distance. Phone 550206.

TO LET—BYRAM APARTMENTS—
1037 Byram st., $12 to $20; 2 and 3 rooms; steam heat; modern; easy walking distance. 53479. BROADWAY 1004.

TO LET—
SCARBOROUGH APARTMENTS.
New, first-class, 5 minutes' walk from Fifth and Broadway. 517 S. FLOWER ST.

TO LET—THE ROBINSON APARTMENTS, 923 S. UNION, new and modern. West Ninth car.

TO LET—
Apartments Unfurnished.

TO LET—3-ROOM FLAT, WITH PRIVATE HALL, polished floors, 2 built-in beds, all modern conveniences, walking distance, $25. Inquire Apt. 4, BERKSHIRE APTS., corner Fifth and Bixel.

TO LET—2 AND 3-ROOM APARTMENTS, PRIVATE baths, disappearing beds, gas ranges. 326 N. Western ave. Phone HOLLY 1471.

TO LET—VERY DESIRABLE 6-ROOM MODERN apartment, newly decorated, with linen and flowers. Fine location, close in. PHONE 569693.

TO LET — UPSTAIRS, THREE BRICK FRONT rooms, bath, wall beds, 104414 PARKVIEW. Take 11th st. car. 51110. WILSHIRE 856.

TO LET—MODERN 3-ROOM UNFURNISHED APT., wall beds, bath. 1760 MAPLE AVE.

## HOTELS, ROOMING HOUSES—
Lodging, Day or Week.

TO LET—NEW STILLWELL, 10-STORY FIREPROOF hotel, 262 rooms each, with private bath; $1.50 per day and up. 858 S. GRAND. 69297.

TO LET—HOTEL GEORGIA.
CORNER PICO AND GEORGIA.
Sunny rooms $2.50 week up. Broadway 780.

TO LET—
Rooms and Board.

TO LET—ROOMS AND BOARD, THORNYCROFT Farm Rest Resort. Rooms or private cottages; electric light, heat and call bells in all rooms, beautiful mountain scenery, drives and horseback riding, tennis and croquet courts. Fine rich Jersey milk and cream from our own dairy. Raise all our own fruit, poultry, pigeons, rabbits and everything home. Excellent, well served table. Only about 20 minutes' ride from Los Angeles on Glendale cars, part of the way. Rates and auto will meet you on phone the car you leave on. Sunset Glendale 707 or Home 822. MRS. H. L. MILLER.

TO LET—MRS. GARDINER OF 2716 S. GRAND ave. has reopened her finely furnished home as a first-class private boarding-house, catering to refined people only. Large outside rooms; lavatories; etc. Excellent, well served table. Private phone 29097.

TO LET—IN A PRETTY HOME, SURROUNDED by orange trees one block to car line; good-natured lady living alone who is splendid cook, would like lady to board and room or would allow housekeeping privileges. GLENDALE 4023.

TO LET—BOARD AND ROOM IN ATTRACTIVE, new, private home, beautiful residence district, in Hollywood, pleasant front room on second floor, opening onto porch; every convenience; furnace heat. Suitable for two. PHONE 509022.

TO LET—AN ELEGANT HOME, LARGE ROOM SUITABLE FOR TWO; PHONE WITH EXCELLENT BOARD; ALSO SINGLE ROOM. $25 MONTHLY. LIVING-ROOM, PIANO, FURNACE HEAT, PORCH. REFERENCES. 1132 LAKE ST. 555817.

TO LET—YOUNG WIDOW HAVING MODERN BUNgalow, on car line, would board and room two or three gentlemen; privilege of living-room, piano, phone, running water, bath; private entrance. Address B. box 156, TIMES OFFICE.

TO LET—ROSEMOORE COTTAGE IN FOOTHILLS of North Glendale, one block from La Remada Park. Beautiful situation; fine table; excellent cooking. Come out and see. 1304 N. CENTRAL AVE., or Phone Glendale 793W.

TO LET — BEAUTIFUL SUNNY STEAM-HEATED rooms, plenty of hot water, baths, phone; also excellent table, choice location, moderate rates; University car to door. ST. JAMES HOTEL, 817 S. HILL.

TO LET — ROOM AND BOARD IN MY HOME, beautifully furnished, in mahogany; Turkish rugs, garage, sleeping porch; private bath, one unusually pleasant home. 937 S. ALVARADO. 54009.

TO LET — LARGE OUTSIDE ROOMS, DINING-room, 5 minutes' walk from Broadway; $2.50 per week up. HOTEL LANCASTER, 121 N. Flower.

TO LET — BEAUTIFUL FRONT ROOM, SLEEPING porch; suitable for four; hot, cold water; private bath, shower, private home. 627 S. ST. PAUL, between Sixth and Orange.

TO LET—EXCELLENTLY FURNISHED CLEAN sunny room, suitable for two gentlemen; private home; reasonable. Inquire of DR. HAWKER, 1001 S. Hill and 827.

TO LET—CLOSE TO CAR, NICELY FURNISHED room for two gentlemen; private home; hot and cold water paid; rent reasonable. 1118 W. 23RD ST.

TO LET—MODERN, 2-STORY BRICK FRONT 8-room house, hot water heat, tiled bath, sleeping porch, garage; $40. 1117 W. FOURTH.

TO LET—2 FURNISHED ROOMS FOR HOUSEkeeping, $12; party to take over lease of $40 furnishings as part payment. 1230 East 4th.

TO LET—5-ROOM FURNISHED APARTMENT, $10 and $12; light and water paid. 2854½ South Park Ave., third house north of 29th.

TO LET—NICE LARGE ROOMS, PRIVATE home, 2 blocks from Broadway car; $10 and $12. 2854½ S. MAIN. Home 557294.

TO LET—FOUR LOVELY UNFURNISHED rooms in modern flat; adults; $15 month. 1215 W. FIFTH.

TO LET—
THE DOWNEY
Furnished or unfurnished apartments in the choice location. Rents reasonable. Phone 10001.

TO LET—FURNISHED HOUSEKEEPING apartments, $10 and $12; light and water paid. 2854½ South Park Ave., third house north of 29th.

TO LET—$1.75 WEEK; FIRST FLOOR; 3 rooms; was $2.50. 423 S. FLOWER.

TO LET—
Unfurnished Flats.

TO LET—
UNFURNISHED
HOUSES, BUNGALOWS, FLATS.
Over 1000 to select from—the "cream" from more than 50 of the city's leading realty agencies; greatest variety, all sections of city, $15 to $150; many brand new. This big consolidated list makes "house-hunting" easiest, quickest and helps you find exactly what you're looking for; no charge whatever for our service. NOTE—We have a 64-page guide book to Los Angeles, containing city map, which may be obtained FREE upon request.
BARKER BROS.' FREE BUREAU
OF RENTAL INFORMATION.
Main Floor, 724 S. Broadway.

TO LET—NOTICE TO TOURISTS.
Rooms with running water, hot and cold; also housekeeping rooms; very reasonable. 1141 W. FIRST ST., between Alvarado and Union; 2 blocks from Westlake Park; 2 car lines to all parts of city. Phone 56126.

TO LET—FURNISHED, FORTUNA, SUNNY SIDE; heat; hot water; gas; phone; no children. 1214 S. HOPE. Main 6281.

TO LET—SIXX HOTEL, 616 S. HILL.
Rooms with or without board; high-class service; reasonable rates.

TO LET—MODERN, STEAM-HEATED, 3-STORY apartment house, 2 bath rooms, 2 toilets, 2 lavatories, hot water; $4.50 per week. 1211 S. HOPE. Main 2041.

TO LET—NICELY FURNISHED ROOMS FOR housekeeping; $2.50 per week up. 1118 W. 23RD ST.

TO LET—1, 2, 3 OR MORE FURNISHED housekeeping rooms; $2.50 per week up. 1118 W. 23RD ST.

TO LET—2 FURNISHED ROOMS FOR HOUSEkeeping, $12; party to take over lease of $40 furnishings as part payment. 1230 East 4th.

TO LET—5-ROOM FURNISHED APARTMENT, $10 and $12; light and water paid. 2854½ South Park Ave., third house north of 29th.

TO LET—NICE LARGE ROOMS, PRIVATE home, 2 blocks from Broadway car; $10 and $12. 2854½ S. MAIN. Home 557294

# Classified Liners.

## FOR SALE— Beach Property.

**Seal Beach.**

FOR BARGAINS IN SEAL BEACH PROPERTY SEE A. L. HAVENS, Ocean ave., Seal Beach.

**Hermosa.**

FOR EXCHANGE—FOR FARM LAND NEAR FRESNO, 'Frisco or Sacramento; lot at Hermosa Beach, 80x107 feet; fine soil and excellent view; three-room modern house; 6 blocks from car line and beach, on paved street; write owner, A. LIGO, Redondo Beach, Cal.

## FOR SALE— Harbor Property.

FOR SALE—1½ ACRES, OVER 310 FT. ON SAN GABRIEL River, south of Anaheim road. 500 feet from present deep water. Will sacrifice. PHONE 74292.

FOR SALE—GREAT SACRIFICE; FOR $2500 CASH will sell my $6000 equity in well-located harbor lots at Wilmington. Address OWNER, B, box 122, TIMES OFFICE.

**San Pedro.**

FOR SALE—A 5-ROOM MODERN BUNGALOW AT Point Fermin, San Pedro; will take Los Angeles property as first payment, balance easy terms. See LEVY, 418 Marsh-Strong Bldg., Ninth and Spring sts. A4448.

FOR SALE—100 LOTS NEAR FORT M'ARTHUR, San Pedro, fine subdivision, on easy terms. See LEVY, 418 Marsh-Strong Bldg. A4448.

## FOR SALE— Country Property.

FOR SALE—

DOLLAR EXCURSION.
TO CHINO.
SATURDAY, MARCH 20.

Take this 100 miles' ride through the best part of Southern California.

See for yourself that there is cheap alfalfa and general farming land within 35 miles of Los Angeles.

See CHINO, the most prosperous area of farming lands of its size in the United States, if not in the world.

Look into the HOG BUSINESS. See what alfalfa pasturage 10 months a year, land that will raise two complete crops of grain for fattening, and an all-the-year-around outdoor climate will do to produce the pork—then see how insistent the local market demand is.

For information about CHINO, the low prices of land, the very easy terms, and for tickets for this excursion, see

L. B. Jocelman, with THOMAS D. CAMPBELL & COMPANY, Washington Bldg. Third and Spring. Home 60673. Broadway 3903.

FOR SALE—

A REAL BARGAIN In Raw Land!
A REAL BARGAIN In Raw Land!
A REAL BARGAIN In Raw Land!
A REAL BARGAIN In Raw Land!

640 acres a mile and a half from the town of Le Grand, Merced county. All fenced; 2 pumping plants, buildings; about 75 acres in grain; all level; suitable for trees or alfalfa; plenty of water. All land adjoining this property is held at $100 to $150 an acre. No alkali. Price $52.50 an acre, easy terms. No exchanges.
L. B. DALY, Exclusive Agent, Forsyth Building, Fresno, California.

FOR SALE—9 4-10 ACRES OF GOOD LAND, $1500.
11 1-10 acres, $1800.
12 7-10 acres, $2000.
14 4-10 acres, $2400. These lots are within 2 miles of Tulare, on direct highway between Tulare and Fresno.
Four lots a little less than 20 acres each, $3500 per lot. All of the above is in grain, 1-4 crop goes with land if taken before harvest.
Also 40 acres near Terra Bella, shallow water, with one share of Deer Creek Ditch stock, $4000.
And 160 acres in extremely early orange belt, 8 acres bearing trees, under ditch, cheap water, about 35 acres fruit land if water is raised; balance timber and grazing land. $12,000.
Address MRS. E. F. ZUMWALT, 418 N. Locust st., Visalia, Cal.

FOR SALE—

8½ MILES FROM CITY.

Five acres of irrigated land directly on railroad. Nice sandy loam soil. 1½ miles from electric car. Almost directly opposite new school. Fruit, potato and vegetable land. Fine place for raising chickens and hogs. Level with plenty of irrigation and domestic water piped for immediate use. For quick sale, $350 an acre, on very small payments. Will take you out to see it. G. W. JONES, 612 S. Hill st. Home 10345.

FOR SALE—I WILL SACRIFICE MY 90 ACRES of rich sandy loam soil, all level and under irrigation ditch, near Ceres and Modesto. Adjoining lands are producing successfully alfalfa, pink beans, peaches and figs. The price of land in this locality ranges from $200 to $300 per acre. My price is $135 per acre, $55 per acre down and balance to suit at 6 per cent. Address P. O. BOX 807, Stockton.

FOR SALE—40-ACRE RANCH NEAR GARDEN Grove, beautiful house, completely furnished, 2 wells, pumping plant and windmill; suitable for oranges, lemons, alfalfa, peppers, etc. Worth $20,000. Can be bought now for $12,500. $3500 cash, balance mortgage 7 per cent. Short distance from ocean, ¼ mile from fine school. Great snap for practical rancher. No agents. Address B, box 211, TIMES OFFICE.

FOR SALE—$2000, BEAUTIFUL 5-ACRE COUNTRY home site, clear, on corner; transportation, paved boulevard to city. Would exchange for residence or business same value. Address B, box 191, TIMES OFFICE.

FOR SALE—IMPROVED 20-ACRE RANCH. WILL pay you income from date. 2 miles from town, 10 acres alfalfa, family orchard, 7 acres Thompson seedless grapes, 8-h.p. pumping plant, also ditch water. Good 5-room house, barn, domestic well. Price $5500; cash $2000; balance terms. C. P. DEWITT CO., 617 S. Hill st.

FOR SALE—OXNARD, VENTURA COUNTY, BEAN and beet ranch, we are subdividing, brings results; why? Ans.: Transportation, market, soil and climate; price $150 per acre up; terms one-fifth down, balance four years. Think of it. Beans and beets, California's sure crops; join our excursion Saturday. H. H. SMITH, 425 Lissner Bldg.

FOR SALE—MAKING MONEY FARMING
Is a popular habit in Southern Pacific districts. Southern Pacific lands for sale near Los Angeles, good for fruits, grains and vegetables, sold on 10 years' time, one-tenth cash. Ask S. P. LAND AGENCY, 410 Grosse Bldg., Los Angeles.

FOR SALE—85 ACRES, ABOUT HALF IN ALFALFA, 25-h.p. pumping plant, fronting the State highway; less than one-half mile from townsite; write owner, C. B. RICKETSON, McFarland, Kern county, Cal.

FOR SALE—FIVE BEAUTIFUL ACRES, IMPROVED, three in walnuts; Grand View tract; new bungalow; stocked; $6500; part cash; $6000. See OWNER, box 158, El Monte, Cal.

FOR SALE — 3600 ACRES, TULARE CO., FINE land, water easy lift, good subdivision; price $45 per acre; easy terms. Address box 48, TIMES OFFICE, Pasadena.

FOR SALE—10 ACRES ORCHARD LAND, $125 AN acre; cheap water, rich soil. Address VA, box 16, TIMES OFFICE.

FOR SALE—OR EXCHANGE—BY OWNER, 800 acres improved alfalfa land in Tulare county, easy terms; will consider Los Angeles business property. Address S, box 10, TIMES OFFICE.

**Mexico.**

FOR SALE—I HAVE A CHOICE TRACT OF LAND in Mexico on the Coatzacoalcos River, 40 miles from Puerto Mexico. Rare bargain for any one who can hold it until peace is established. For interview call or write MEXICO LAND, 836 S. Olive. Phone A1672.

**Santa Cruz.**

FOR SALE — RANCHES, HOMES, ACRES, FREE list. WILSON BROS., Santa Cruz, Cal.

## FOR SALE— Northern and Eastern Property.

FOR SALE—45,000 ACRES FINE LAND IN THE State of Washington, on Columbia River, one mile to railroad, at $8 per acre. 60 million feet of timber, 5000 acres of it grain land, 3 valuable alfalfa, timothy and fruit ranches included. Great mountain meadows. 75 miles 3-wire fencing. With leased State and forest reserve lands 20,000 head of sheep and 2000 cattle can be run, with a net profit of $35,000 yearly. 21 creeks and springs. Great wild game preserve. Write or call on L. F. COFFIN, 1262 Lincoln ave., San Diego. Take car No. 1. Liberal terms.

## SAN JOAQUIN VALLEY—

FOR SALE—BY THE OWNER, AT A SACRIFICE, 4½ lots in the business section of the thriving town of OROSI, in the center of the citrus and raisin belt of Tulare county. Property has 111½ ft. frontage on the main street and 150 ft. on the cross street. Excellent location for garage or any other business enterprise. Address B. N. COOKE, Orosi, Cal.

FOR SALE—BY OWNER.
10 sections of rich, level farming land in Fresno county, $22.50 per acre; easy terms. Apply to M. W. MULLER, 315 Forsyth Bldg., Fresno, Cal.

## IMPERIAL VALLEY—

FOR SALE—OR EXCHANGE—
WANT TO KNOW ABOUT IMPERIAL VALLEY?
If you want to know about any piece of property in Imperial Valley, if there is any question on your mind pertaining to the valley regarding crops, water, climate, title to lands, chances for farmers, anything at all, just come up and I will gladly give you the needed information if I possibly can. Ask for MR. JORDAN, 610 Van Nuys Bldg, Los Angeles.

FOR SALE—80 ACRES, FULLY WATER STOCKED, finest soil land, 2½ miles east of Holtville, all under cultivation; new, modern ranch house, small cash payment, balance on easy terms. H. S. HALL, Holtville.

## IMPERIAL VALLEY—

FOR SALE—OWN 10 OR 20 ACRES IN IMPERIAL Valley and be independent for life; I will farm your land, stock it with hogs second year, give you half of crops and increase from hogs; in five years land will pay for itself, leave you a handsome profit, and be worth double what you pay for it. For full particulars address L. J. GOOD, 503 N. Broadway, L. A.

FOR SALE—OR EXCHANGE—WE HAVE A FEW exceptionally good bargains to offer this week in improved and unimproved ranches from 20 acres up; submit at once what you have to exchange. IMPERIAL REALTY CO., 523 Security Bldg. F7278.

FOR SALE—OR EXCHANGE—160 ACRES IMPERIAL Valley; with water. MR. BETHEL, Main 5225. 66450.

## COACHELLA VALLEY—

FOR SALE—10 ACRES, FREE FROM ALKALI, S.W. of Mecca, in the good land. Only $90 per acre; $100 cash, $10 per month. Ready for the plow. Other PIECES FROM $40 to $200.

West of Indio, adjoining Northrop's famous date and fig ranch, I have 160 acres which I am cutting into 10-acre lots. This is the creme de la creme of the whole Coachella country; ask the man who has spent thousands of dollars experimenting. I expect to put in two complete pumping plants and an equipment of machinery and tools for 160.
The land will be sold cleared, water stocked, roads graded, fenced, bordered with trees and sharing in the equipment.
All you have to do is furnish your fruit trees or vines and our men do the work, you pay your share.
Remember this property faces on the new boulevard, is in the frostless-alkaliless belt and adjoins a proven property. Prices $275 to $300 per acre, according to location (this includes everything but the trees.)
CHARLES B. GUTHRIE, F5797. 1008-9-10 Washington Bldg., Third and Spring.

## SAN DIEGO—

FOR SALE—OR EXCHANGE—IN SAN DIEGO, A business or apartment site, also relinquishment of 320 acres of soft land, in Imperial Valley. S. B. THOMPSON, 133 W. 21st st. Phone 20800 Home.

## GOVERNMENT LAND—

160 ACRES, ALL LEVEL, WORTH $3000, NEAR railroad. Bring $350 with you. 320 acres on railroad, worth $3000. Bring me $650 cash, it's yours. Don't write, call 211 BLACK BLDG., at once.

FOR SALE — RARE CHANCE TO SECURE 640 of very desirable desert land, northeast of Otis, $1 per acre, for my equity; balance $2; owing to State of California. Phone BROADWAY 5173, before 10 a.m., after 6 p.m.

HOMESEEKER, I CAN LOCATE YOU ON SOME rich level land in mountains, near a large lake, among big pine trees. Fine fishing and hunting. I live there, so can you. Phone VERMONT 1223.

BEST 160-ACRE HOMESTEAD RELINQUISHMENT in Victor Valley, near town and railway. For further information address D, box 434, TIMES BRANCH OFFICE.

FOR SALE—AT A SACRIFICE, 40-ACRE RELINQUISHMENT if taken at once, good soil, water conditions good; close to station; write owner, M. JOHN, Rosamond, Cal.

FOR SALE—RELINQUISHMENT 80 ACRES SMOOTH rich level river bottom land, near Los Angeles; railroads, towns, fine well, abundance water. WEYANT, at Hotel Gray, 274 S. Main st.

CAN LOCATE YOU IN THE ANTELOPE VALLEY, Victor Valley or Imperial Valley, 50 cents per acre. Address DD, box 380, TIMES BRANCH OFFICE.

40 ACRES OF MOUNTAIN LAND, TOTAL COST for services $10. Call at once. 211 BLACK BLDG.

GOVERNMENT LAND, RELINQUISHMENTS, school land, deeded land. 366 W. NINTH ST.

## ORANGE AND LEMON GROVES— For Sale, Exchange, Wanted.

FOR SALE—UNEXCELLED PROPOSITION; IT WILL pay you to investigate this bargain, strictly first-class 60-acre full-bearing orange grove, adjoining a thriving city, one hour, 40 minutes by electric line to Los Angeles; frostless section, soil can't be beat; plenty water, trees are 14 years old; attractive 6-room house, outhouses, live stock and complete ranch implements; grove has just been fertilized; yearly crop $18,000; as per packing-house receipts; balance crop on trees estimated at $10,000; price $80,000; will accept $12,000 to $15,000 cash, balance to suit. E. G. SCOTT, 308 Los Angeles Investment Bldg.

FOR SALE—10 ACRES FRONTING ON BROADWAY, Azusa. Palms and rose hedge, 4 year old lemons and oranges. Cement pipe underground system, very cheap water. Will make a fine chicken ranch or country home. Owner needs money. Would sell 5 acres. J. N. AXT, 211 Story Bldg. A2108.

FOR SALE—SEE US FOR BEST BUYS IN ORANGE and lemon groves in best districts; our specialty San Dimas, La Verne and Charter Oak. A few good walnut and alfalfa propositions. Can match first-class exchanges.
SAN DIMAS REAL ESTATE COMPANY, SAN DIMAS, CAL.

FOR SALE—10½ ACRES, ½ IN ORANGES, ½ IN lemons, 2 years old. Plenty of water. Take part in trade. Terms. Location, North Whittier Heights. L. P. MARSHALL, Puente, Cal.

## HOTELS, ROOMING HOUSES— For Sale, Exchange, Lease, Wanted.

FOR SALE — FURNITURE (NO BONUS FOR LEASE;) BEST MEDIUM PRICED DOWNTOWN HOTEL IN SEATTLE, 126 ROOMS, BEAUTIFULLY FURNISHED, ALL NEW WITHIN FOUR MONTHS, IN MODERN FIREPROOF BUILDING. REASONABLE LEASE.
M. HARDMAN, 960 EMPIRE BLDG., SEATTLE, WASH.

FOR SALE—MY COSY HOME, ROOMING-HOUSE, 27 rooms, low rent, lease, clean, well furnished, steady roomers, clears $80 month; 2½ blocks west Broadway; I'll sacrifice quick sale for $975. Inquire owner, room 1, 815 OLIVE.

FOR SALE—OR EXCHANGE—A 19-ROOM ROOMING-house, centrally located on Main; long lease and a low rent. A bargain in this; must be sold. No agents. Address B, box 436, TIMES BRANCH OFFICE.

FOR SALE—IN BUSINESS SECTION, ROOMING-house, 16 rooms, good income and low rent; make appointment. PHONE A3587.

FOR SALE—11 ROOMS, ALL OUTSIDE, CLEAN and airy, 2 rooms and garage in rear; rent $30; lease, price $500. 1708 S. GRAND AVE. Phone Bdwy. 4440; call between 11 and 4.

FOR SALE—FURNITURE OF A 6-ROOM MODERN flat, walking distance, rent $20; price $150; $75 down, balance $5 per month. Phone OWNER, 24098.

FOR SALE—OR EXCHANGE—40 ROOMS GOOD furniture, fine piano, hot, cold water. Rent less than $4 per room. Want bungalow. 703½ S. BROADWAY.

FOR SALE—OR EXCHANGE FOR A COTTAGE, or ranch, best paying newly furnished apartment-house business city, and lease; make offer. PHOENIX, 202 Grant Bldg.

FOR SALE—FURNITURE AND LEASE 14-ROOM house; furniture good as new; walking distance. No agents. PHONE 20028.

FOR SALE—ROOMING-HOUSE, 13 ROOMS, CLEARING $55; rent $35; close in; bargain. 511 W. SECOND.

FOR SALE—6-ROOM SUNNY FLAT, NEAR HILL st., full of roomers, forced to sell at once; best offer takes it. Call 957 S. FIGUEROA.

FOR SALE—SNAP; 11 ROOMS, NICELY FURNISHED, good income, must leave city and will sacrifice; take offer. Terms. Broadway 5517. Owner, 311 W. NINTH ST.

FOR EXCHANGE—HOTEL AT $75,000; MORTGAGE $15,000; will consider good dairy ranch or orange grove up to $55,000. Address B, box 181, TIMES OFFICE.

FOR SALE—27 ROOMS, 3 BATHS, RENT $85. Good lease. Lease to Jap. $1600. Close in. MAIN 4838.

FOR SALE—12 ROOMS CHEAP, BLOCK WEST OF Central Park. Call mornings. MAIN 6815.

FOR SALE—2-STORY HOUSE, 8 ROOMS, NICELY furnished; rent $27.50; party will sacrifice. 1108 S. OLIVE ST.

## APARTMENT HOUSES— For Sale, Exchange, Lease, Wanted.

FOR SALE—LEASE AND FURNITURE OF HIGH-class apartment-house, 16 apartments; best residence section, 15 minutes from Broadway. Immediate vicinity of the beautiful Westlake Park. See manager of LEIGHTON HOTEL.

BARGAIN—THE BEST AND MOST COMPLETE 50-room apartment house in city, 3 years' lease, low rent, furniture and carpets, splendid condition. No vacancies; excellent location. Price $3350. Terms. COAST CO., 138½ South Spring.

FOR SALE—OR EXCHANGE — 52-ROOM APARTMENT-house, close in, low rent, extra good furniture; this is a bargain. Call at 317 N. HILL. See owner.

FOR SALE—FURNITURE AND LEASE OF 86-ROOM apt.-house, fine location, close in and a good buy at $4000, clear. Call owner, BROADWAY 5454.

FOR SALE—68-ROOM AND APARTMENT HOUSE, or exchange for country property, nice location, near Main st. Address D, box 359, TIMES BRANCH OFFICE.

## FOR SALE— Flat and Apartment Property.

FOR SALE—SPLENDID LOT, DOUBLE FRONTAGE, fine location for flats or apartments, improved with 7-room house; will sacrifice. Come make offer. 1520 MILLARD, between Pico and 16th.

## FOR SALE— Furnished Flats.

FOR SALE—FURNISHED FLAT, 5 ROOMS, BATH and screen porch, your own price, $300 worth of furniture, 3 rooms are furnished for single housekeeping; which more than pay all expenses; leaving two large rooms, hall and screen porch. Best location. 1406 W. NINTH ST. No dealers.

FOR SALE—5-ROOM FLAT, AND TWO KITCHENETTES; bargain if taken at once, income over rent. 318 S. BUNKER HILL. Phone Broadway 866.

FOR SALE—WELL FURNISHED 5-ROOM FLAT, cheap if taken immediately. 723 S. FIGUEROA.

## FOR EXCHANGE— Business Property.

FOR EXCHANGE—APARTMENT HOUSE, $17,000; $6000 mortgage; income $150 per month; want city or country property. MAIN 595. or A5237.

## FOR EXCHANGE— Business Property.

FOR EXCHANGE—

WANT YOUR EASTERN!

Exchange your eastern, northern, southern and middle western properties
FOR GILT-EDGE CALIFORNIA,
with the assistance of an experienced, wide-awake RESPONSIBLE COMPANY.
"Quick action, satisfactory results."
(Real Estate Exchange Dept.)
JOHN P. HOLLAND COMPANY,
F5563. 342-43 Title Insurance Bldg. Bdy. 690.
Cor. Fifth and Spring.

FOR EXCHANGE—VERY UNUSUAL HILL STREET business building, near 4th, clear; $80,000; rare indeed. Can loan you money on it if you desire. Principals only. N. M. ENTLER & CO., 420 Wilcox Bldg.

## FOR EXCHANGE— Houses.

FOR EXCHANGE—
Want lots or land for a 10-room house, all in good condition, on the corner of Belmont and Bellevue ave.; high and sightly; best car line in the city; Temple st. car; price $6500; mortgage $2000; what have you?
SEE FRANK REYNOLDS, 635 Union Oil Bldg.
Main 434. Phones: A3411.

FOR EXCHANGE—FINE 6-ROOM BUNGALOW with garage, 6 big rooms, oak floors, cellar front and back, lawn, etc. 3417 4th ave. Mortgage $2500 at 7 per cent. Will take best clear lot offered for the equity. Worth cash $4500. OWNER, F1095.

FOR EXCHANGE—5-ROOM BUNGALOW ON 47TH st. near Central; mortgage $1100; equity $1900. Also clear bungalow lots, value $1100. Want well located 5 acres to $4000, near car line and boulevard. See my agent, 819 TRUST AND SAVINGS BLDG. F5177. Broadway 398.

FOR EXCHANGE—I HAVE A 1½-STORY CALIFORNIA house on a 50-foot lot, one block from the end of the Melrose car line, rented for $14 per month; price $2200; mortgage $600; equity $1600; will exchange for an up-to-date auto of equal value, or an electric coupe. Address PX, box 466, TIMES BRANCH OFFICE.

FOR EXCHANGE—OR SALE—GOING EAST. BARGAIN, 7-room Swiss chalet, $3800. One or two clear lots or good cash payment. ROMSTEDT, Main 4825—60191.

FOR EXCHANGE—6-ROOM HOUSE, 2731 BRIGHTON ave. $3000. Will accept lot worth $400 to $600, balance easy payments. OWNER, 946 GEORGIA ST. 52128.

FOR EXCHANGE—6-ROOM MODERN BUNGALOW near Cawston Ostrich Farm, for sale or trade. What have you? ESTELLE GILBERT, 1222 West Eighth.

FOR EXCHANGE—PASADENA, 9-ROOM MODERN house, lot 56x178, on Wilson ave. Want Columbus, Ohio. Owner returning. Price $5000. UNITED REALTY, 614 Hibernian Bldg.

FOR EXCHANGE—NEW 8-ROOM SWISS CHALET near Crenshaw and Pico. Want smaller place or vacant lots first payment, balance mortgage. See F. L. RADLOCK, JR., 329 Story Bldg. F3455—Broadway 177.

FOR EXCHANGE—MY EQUITY IN HOME, WELL located, in South Pasadena, for lot in Wilshire district. Phone BROADWAY 1571 or HOME F1353 for information.

FOR EXCHANGE—IF YOU HAVE $800 YOU MAY get my equity in neatest 7-room house west of new Normal; might consider good lot or light auto in part; very good buy for some one. 742 N. KENMORE.

FOR EXCHANGE—2-STORY RESIDENCE NEAR Westlake Park; want country property or east of Main st. Call MAIN 595 or A5237.

## FOR EXCHANGE— Lots.

FOR EXCHANGE—CLEAR LOTS $1000 TO $2000, good location, Hollywood, Vernon and Heliotrope drive, for automobiles.
W. E. BROTHERS, Jr., W. I. HOLLINGSWORTH & CO., 10777. Sixth and Hill sts. Main 6700.

FOR EXCHANGE—2 CLEAR LOTS IN SUBURBS of Kansas City. Price $800. Also 1 lot West Semis, New York, price $750. Want equity in bungalow or late model auto. Might put in little cash.
Phones—F2734. J. F. STANFORD, owner, Main 3548. 410 Van Nuys Bldg.

FOR EXCHANGE—LARGE BUSINESS CORNER ON asphalted street, one block from high school, Wilmington. Worth $8000. Make offer for $4500 equity. Will assume. J. C. GREEN, 802 Van Nuys Bldg. Main 4080—14959.

FOR EXCHANGE—WILL EXCHANGE $6000 EQUITY in well located harbor lots at Wilmington for clear Los Angeles residence. Address OWNER, B, box 122, TIMES OFFICE.

## FOR EXCHANGE— Suburban Property.

FOR EXCHANGE—IDEAL FOR ASTHMA, ELEVATION 1100 feet; 6-room bungalow, 50x178, $3000; mortgage $1300; want Los Angeles. Owners only. 1977 SUMMIT AVE., Pasadena.

## FOR EXCHANGE— Beach Property.

FOR EXCHANGE—2 LOTS VENICE, WELL LOCATED, $5000, clear. Wants city, assume. Two lots, corner, Redondo Villa tract, $350. Want live stock, prefer horses or mules. ROUSE, 212 Douglas Bldg. Main 7342.

## FOR EXCHANGE— Country Property.

FOR EXCHANGE—
A SPLENDID OPPORTUNITY FOR SAFE INVESTMENT.
1500 acres of fine farm land in Sacramento Valley, a share of water stock for each acre, supplying a miner's inch from a fine gravity system, unfailing supply, at a cost of 30 cents per acre maintenance charge, per annum; stock fully paid up and appurtenant to the land. Land subdivided and ditches all in first-class order. One of the finest rice propositions in the State; fruit and vegetables of all kinds. Rural free delivery on the highway, 4 miles from county seat, three railroads. I will sell or exchange this fine property for clear income or city property, to suit the purchaser, at a price below value, on all or in part. Call at 617 S. HILL ST. Ask for Fletcher or Weidler. Main 2350.

FOR EXCHANGE—2000 ACRES ALFALFA LAND in the heart of the San Joaquin Valley, where water conditions are unsurpassed. In a section of the country that is rapidly being developed, electric power line through the tract, good school, centrally located in the land; is 1½ miles from a good live town. No pioneering. Owner will trade for any good property in Southern California. C. F. BLAKEMORE LAND CO., 411 Van Nuys Bldg.

FOR EXCHANGE—10 ACRES IRRIGATED, PERRIS Valley, all deep, rich, fine garden soil; absolutely free from alkali, rocks or hardpan, water developed. Fronts on main boulevard; rural mail delivery, telephones, electricity, fine fruit or poultry ranch. $2250. Will take lot or house and lot.
F3232. JOHN W. THOMSON, Main 8210. 631 San Fernando Bldg.

FOR EXCHANGE—ESCONDIDO, 15 ACRES, WELL located, 11 acres fine pears, balance peaches; house, pumping plant, $7500; 5 acres, frostless, for lemons, or winter garden, $1250; want houses on street car, 5c fare. F. M. KEMPER, Escondido, Cal.

FOR EXCHANGE—20 ACRES, TULARE COUNTY, rich soft silt soil, good water right; has been irrigated and cultivated. All conveniences, near good town. $2500, clear. Fine home ranch for some one. Wants house and lot to $3000. THOMSON, 631 San Fernando Bldg. F3232—Main 8210.

FOR EXCHANGE—60 ACRES ALFALFA RANCH, between Chino and Corona; improved with 9-room modern house, machinery, stock, pumping plant; everything goes. A complete ranch. Want city property. Call MAIN 595. A5237.

FOR EXCHANGE—WANT TO EXCHANGE DAIRY and stock ranch equipment; cows, calves, horses and hogs; totaling $3000; long lease on ranch; want house and lot. See MR. SCOTT, 1029 Florida st.

FOR EXCHANGE—5 ACRES FINE LAND, 10 rods of railroad; 1 mile to station, to exchange for 1914 Ford. Phone HOLLY 1924.

## FOR EXCHANGE— Eastern and Northern Property.

FOR EXCHANGE—OR SALE—$30,000 HANDSOME colonial home in one of the leading cities in the beautiful and healthful State of Washington. Clear. Want good land or improved stock ranch with plenty of pure water. For further information call on me here, or simply mail your address to G. M. COLBORN, 414 Rosslyn Hotel.

FOR EXCHANGE—3-STORY AND FULL BASEMENT brick building, close to center of Spokane; has rental capacity about $350 per month; price $50,000; mortgage $11,000; 5-years; owner wants clear eastern, any kind for equity. Room 214 WRIGHT & CALLENDER BLDG.

FOR EXCHANGE—A $20,000 BRICK APARTMENT, clear; rented at $140 per month; in Wichita, Kansas; for clear apartment, well located, in or about Los Angeles, of near the same amount, from owners. Evenings, WILSHIRE 2868.

FOR EXCHANGE—HIGH-GRADE MEMPHIS RESIDENCE, value $11,000; exchange for equal Los Angeles or vicinity. Owner here for few days. Have photo and full particulars. Will give good deal. CASPER REALTY Co., South Pasadena. 35419—Col. 1167.

FOR EXCHANGE—10-ACRE FRUIT RANCH, ASHLAND, Rogue River Valley, Or. 12 acres trees, peaches, apples, pears, 3 years and older; city water. Fine deal for cash or trade good Los Angeles. G. W. B., 1027½ Grand View st.

FOR EXCHANGE—LYNN, BOSTON OR VICINITY for beautiful, new, furnished bungalow in a high-class subdivision or acreage in San Gabriel. No agents. Address Z, box 197, TIMES OFFICE.

FOR EXCHANGE—2 LOTS IN TACOMA, WASHINGTON, valued $750, for good light automobile; some cash. Call or address PLUMMER, 320 E. Pico st., city.

FOR EXCHANGE—PITTSBURGH, PA., PROPERTY for Southern California. SAMUEL PANNER, R. D. No. 1, box 398, Pasadena.

FOR EXCHANGE—MY ONLY BUSINESS IS TRADING eastern and northern property for California. 904-905 HOLLINGSWORTH BLDG. Main 5620, F2554.

## FOR EXCHANGE— Real Estate, Miscellaneous.

FOR EXCHANGE—FEED MILL IN LOS ANGELES for sale or rent, or will sell part interest to good miller or practical business man. No debts. Or will trade for good clear land. T. S. TOMPKINS, 116 E. 7th st.

FOR EXCHANGE—LOT IN OAKLAND FOR HOUSE and lot here, will assume; price $2000, worth the money. REID, 411 Delta Bldg. Main 3853.

## FOR EXCHANGE— Real Estate, Miscellaneous.

FOR EXCHANGE—I MATCH ANY TRADE, LARGE or small, in farm or city property, in any State. J. A. KING, Riverside, Cal.

FOR EXCHANGE—BEN WHITE WILL EXCHANGE your present property. 304 BRYSON BLDG., 2nd and Spring. Member L.A.R.B.

## BUSINESS INVESTMENTS—

AM INVENTOR AND PATENTEE OF HOUSEHOLD necessity that sells at sight at an enormous profit; just closed royalty contract with large manufacturing concern now in operation for 4 States. Am no salesman and will talk business with promoter or business man. Address B, box 133, TIMES OFFICE.

## BUSINESS CHANCES— Of Many Kinds Unclassified.

J. F. CROCKETT & CO., 202½ S. BROADWAY. Rooms 205-206. Titles Guaranteed. Phones: Main 1789. F1820.
$150—Cigar stand, close in, west side, invoice.
$150—Lunch counter, rent $12, work for yourself.
$325—Delicatessen and bakery, $15 daily receipts; snap.
$450—Restaurant, buy this and double your money; fine equipment, $30 daily receipts; cheap rent.
$3200—5-room modern bungalow, transfer and express business; clearing $125 monthly; old established, terms considered.
$275—Waffle, coffee parlor, best of location, cheap rent, modern equipment; little mint; best in city.
We have many bona fide bargains to show.
J. F. CROCKETT & CO., 202½ S. Broadway.

$150 CASH — $125 TERMS, RESTAURANT, $25 daily.
$200 cash—Restaurant, confectionery, beautiful Hollywood suburbs, $225.
Mr. Grocery Buyer, can show you biggest bargain for about $1000 in Southern California; near-by town.
$450—Delicatessen (no meals) grocery, Hill st.; sickness.
$350 cash takes possession of 18-room apartment-house; rent $65; income $36 weekly.
$850—Money-maker.
See SIMPSON & CLINE, 305½ S. Main st.

FOR SALE—CENTRALLY LOCATED RESTAURANT, seating 90; fully equipped; steel oil range; built-in baker oven; cheapest rent downtown; good lease; good trade; everything good except management; chance for a bargain. Terms if wanted. See KING, 410 W. Sixth st.

WANTED—
Assistant manager (middle-aged preferred) for high-class amusement proposition; $500 cash investment required; company organized; bookings made; to one willing to work $25 weekly and expenses, with share of profits should net $250 monthly; experience unnecessary, but should be capable of keeping books, handle cash receipts, and disbursements. Address, giving age and phone number, references given and required. Address CG, box 460, TIMES BRANCH OFFICE.

A SASH WEIGHT FOUNDRY BUSINESS FOR SALE at auction. The U. G. Augustine Foundry and Machine Company, corner 15th and St. Elmo sts., Los Angeles, will be sold at auction on March 20th at 10 a.m. Sale to take place at the plant. This is a first-class sash weight foundry plant, with a capacity of 10 tons per day, and has an established trade. Splendid location and good lease. Offers the best business opportunity in the city. It will be a great bargain.

FOR SALE, LEASE OR EXCHANGE FOR GOOD stock ranch, on very reasonable terms to get business started, a citrus by-products factory, with all the latest machinery, located at Redlands, Cal., where supplies of oranges, lemons and grapefruit can be secured at nominal cost. Fine opportunity to get started in this line. Address BOX 187, Redlands, Cal.

FOR SALE—OR EXCHANGE—I HAVE 75 REELS of moving picture films, also lenses, rewind and other accessories. Films are education, comedies, drama, etc., all in fine condition. Trade for stock of groceries or other merchandise. Will pay difference or sell cheap for cash. If interested address A, box 159, TIMES OFFICE.

FOR SALE—DAIRY RANCH OF THREE HUNDRED twenty acres; one hundred sixty in alfalfa; all fenced and cross-fenced; with plenty of water; good dairy barn, for sixty cows; house and other buildings; located five miles north of Visalia, in Tulare county, Cal. For further information call at 874 E. 52ND PLACE, Los Angeles, after 5 o'clock of evening. Ask for Albert Bush.

GROCERY—CREAM OF THE SOUTHWEST, SWELL brick, large show windows; practically no competition; this place is far above the average grocery, and will appeal to any real business man. Particulars, 533 UNION OIL BLDG.

WANTED—MAN WITH SOME CAPITAL TO TAKE charge of boat and ferry business in San Diego Bay; will give $200 to $250 per month salary to right man who can buy an interest in business; will stand closest investigation; in hands of right man will develop very large enterprise. Address Y, box 97, TIMES OFFICE.

OFFICE SALESMAN, MANUFACTURING BUSINESS opening, few hundred dollars buys interest, "substantial," you draw out handsome guaranteed amount for services. Particulars. 355 S. BROADWAY, room 202.

$10,000 STOCK OF SHOES IN BEST TOWN IN California; here is the best opportunity ever offered to get a big, clean stock and running business; will consider good property and a little money. RATTRAY, 901 Title Insurance Bldg.

BIG BUSY SPRING ST. CIGAR STAND, FRONT live saloon, $825, or will invoice; clean, staple stock; lease; exceptionally low rental. Fine income assured. MARQUIS & NOONAN, 202 Lankershim Bldg., 126 West 3rd st.

FOR SALE, LEASE OR EXCHANGE FOR GOOD stock ranch, an up-to-date cannery located in the center of a fruit-growing district on the main lines of three railroads in Southern California. Address BOX 187, Redlands, Cal.

GROCERY AND MARKET LOCATED CORNER First and Flower sts. Does absolutely cash business; no soliciting; can guarantee good business. Will take good clear lot in exchange. Investigate.

WOULD YOU BUY ½ INTEREST IN BUSINESS that is actually taking in $10 to $20 every day above expenses? Price $400 cash. Investigate. Call 211 N. BROADWAY.

FOR SALE—OR EXCHANGE—FINE MOUNTAIN RESORT, close to Los Angeles, fine trout fishing and hunting, beautiful scenery, modern appointments. Call afternoons or evenings, C. T. SPEADING, 935 South Hill st. F3332.

WE HAVE CASH, MORTGAGES, NOTES AND equities in modern bungalows for grocery stocks; also have several showcases and fixtures for sale cheap. 401 EAST PICO. Phone Broadway 4602.

PHOTO STUDIO, MAIN ST., GROUND FLOOR, 2 Cooper-Hewitt lamps, one witrocen. Rent $30. Price $125. Act quick. PHOTOGRAPHER, 412 S. Main.

HARDWARE AND IMPLEMENTS, SPLENDID NONcompetitive opening for a hardware and implement business at Palmdale, Los Angeles county; rich farm district, growing phenomenally. Address secretary PALMDALE IMPROVEMENT CLUB, Palmdale, Cal.

FOR SALE — OR EXCHANGE — PICTURE AND vaudeville theater, seating 600, downtown location, making money, fully equipped; must leave city; big snap for good hustler. Address BB, box 101, TIMES OFFICE.

$350 AND YOUR SERVICE GIVES YOU INTEREST established business doing large cash business; there is every chance for the party making $150 monthly. Apply REID, 411 Delta Bldg. 426 S. Spring.

PHYSICIAN—SPLENDID OPENING FOR CAPABLE physician at Palmdale, Los Angeles county; rich farm district, no competition; address secretary, PALMDALE IMPROVEMENT CLUB, Palmdale, Cal.

$600 CASH AND EASY TERMS, WILL HANDLE A beautiful suburban picture theater; 700 upholstered opera chairs; splendid equipment; now running. Call owner, HOME 10241, Apt. 202.

A CHOICE CASH GROCERY STORE IN ONE OF the best parts of the city. This is a fine business, over $150 per day. Rent cheap, and a large corner building. A. E. SHINN & SON, A2448.

$800—POOL HALL, CIGAR STAND, BARBER OUTFIT, prosperous town, close in; rent $12; clears $200 monthly; no opposition; trial. COAST REALTY, 138½ S. Spring.

SEED STORE IN LOS ANGELES FOR SALE, OR part interest, and good seedman will stay with it. Good growing business. Will inventory about $7500; no debts. Would trade for good clear real property. T. S. TOMPKINS, 116 E. 7th st.

FOR SALE — $700, UP-TO DATE MEAT MARKET for $500 if taken this week; cash trade; low rent. 4503 S. MAIN.

FOR SALE—LUNCH ROOM, DOING GOOD BUSINESS; long lease; cheap rent; receipts $40 to $60 per day; worth investigating; no agents. Address D, box 316, TIMES BRANCH OFFICE.

$200. COFFEE HOUSE. $200.
Located among employment offices; a money-getter the year round; cheap rent. DEAN, 210 Lissner, 524 Spring.

$250 — HALF INTEREST IN WELL-ESTABLISHED business. Come investigate; want man with some office or business experience. JOHNSON, 230 Union Oil Bldg.

DO NOT INVEST IN BUSINESS UNTIL YOU HAVE it investigated. See PUBLIC AUDITORS, 825 Investment Bldg., Eighth and Broadway.

FOR SALE—GROCERY AND MARKET DOING $75 per day. $1000 will handle. Must sell. OWNER. 2025 WEST FIRST ST. Wilshire 1962—Home 65569.

WHEN YOU GET READY TO INVEST IN A REALLY good commercial proposition, have a look at ours; $500 and services required. See MR. COLEMAN, 940 Merchants' National Bank Bldg.

A BUSINESS CHANCE OUT OF THE ORDINARY. A good man with some capital, can get into a big manufacturing business, on the ground floor. Address YY, box 78, TIMES OFFICE.

WANTED—PARTY LOOKING FOR GENERAL MERCHANDISE location. Must have few thousand dollars. Write W. A. LINKLETTER, Calipatria, Cal.

RABBIT BUSINESS, CLEARS $100 MONTHLY NOW, $200 fall; only $100 needed; experience unnecessary. 844 WALL ST. Bdwy. 3733.

FOR EXCHANGE—A GOOD CORNER GROCERY, southwest, all cash trade, about $1300. Will take auto to $500. PHONE 26812—VERMONT 1327.

THEATER, $2000, ONLY $1000 DOWN, SUBSTANTIAL moving picture, center big rush, clears $35 to $175 net weekly. PHOENIX, 202 Grant Bldg.

CLEAN GROCERY—CASH, MORTGAGE OR TRUST deed. Living-rooms. OWNER, 225 Story Bldg. Forenoons.

FOR SALE—SODA FOUNTAIN, PRICE $400, WILL sell for $200. $100 cash, terms on balance. E. W. HILL, Modern Hotel, 2nd and San Pedro.

WANTED—TO PLACE AGENCY FOR SPRING drinking water in near-by towns and beaches. Address A, box 262, TIMES OFFICE.

FOR SALE—GOOD PAYING CAFE, RESTAURANT, second-class license. Apply VENEZIA RESTAURANT, 315 West 3rd st.

OUTSIDE EXPOSITION CONCESSIONS, ONE-quarter block near entrance to Panama-California Exposition, is available for lease. JOHN W. SNYDER, Snyder Block, San Diego.

## BUSINESS CHANCES— Of Many Kinds Unclassified.

FOR SALE—THE MOST ATTRACTIVE AND BEST-paying moving picture theater at the most popular and populous of the beach cities, near Los Angeles, having steady and growing attendance. Everything artistic and in best condition; making money every day; excellent opportunity for investors. Any one looking for something safe and good must apply soon. Will not be on market long. Will bear fullest investigation. Don't apply unless you mean business. See MR. KELLER, 515 Byrne Bldg., Third and Broadway.

REDIPHONES—WE HAVE ON HAND A FEW OF these handy telephone attachments, which are being distributed in connection with coupon books valued at 75 cents each, the coupons being redeemable in classified advertising in THE TIMES. Phone Main 8200 or Home 10391, and our representative will call and attach the "REDIPHONE," collecting at the same time for the coupons delivered. One "Rediphone" only will be delivered to each customer.

FOR SALE—FOR $800. A SMALL VENDING MACHINE BUSINESS REQUIRING ONLY TWO DAYS A WEEK, AND CONSISTING OF LIGHT WORK ONLY. INCOME OF $50 PER MONTH ASSURED. INQUIRE BY PHONE 28576 BEFORE NOON, OR CALL 1115 TITLE INSURANCE BLDG., 5TH AND SPRING STS., ANY TIME.

FOR SALE—CAFE, A BARGAIN—CAFE AND RESTAURANT, with liquor license, doing $75 a day business. Address B, box 61, TIMES OFFICE.

DOES $200 MONTHLY PROFITS INTEREST YOU? Want thoroughly reliable partner assist in management of old established business costing $10,000 to equip; will give trial. Investment $2750. MARQUIS & NOONAN, 202 Lankershim Bldg. 126 W. Third st.

HAVE BEST BILLIARD ROOM PROPOSITION IN city for sale. Ground floor lease at low rental. Near downtown corner. Owners leaving city account of death. Must sacrifice for a quick sale. Small capital required. For particulars see MR. HILL, 333 S. Spring st.

$650—IDEAL SMALL GROCERY, CHOICE APARTMENT district; thriving business section; strictly cash business; easy to manage; cozy living-rooms, large yard; low rent; lease. Business supports three persons, discounts all bills and yields bank account. 511 DELTA BLDG., 426 S. Spring.

PARTNER WANTED — CIRCUMSTANCES FORCE partner to leave; want industrious man willing to learn to fill vacancy in established commission business; big profits, light expenses; investment $375. MARQUIS & NOONAN, 202 Lankershim Bldg. 126 W. Third st.

WANTED—STEADY, TEMPERATE MAN WHO CAN invest $250 with his services to work in and help manage light manufacturing business. Will pay $125 per month. No previous experience necessary. Money fully secured. Call 5019½ MONETA AVE.

FOR SALE—NEAT LITTLE 18-STOOL DEPOT lunch counter, to responsible party. Small payment down. I have too many places. Phone L. M. WEST, Broadway 371.

FOR SALE—HALF INTEREST IN ONE OF THE best equipped real estate offices in the city. I want a good man; absolutely the best opening in this city. I will leave that for you to judge. Address A, box 266, TIMES OFFICE.

FOR SALE—GROCERY, MEAT MARKET, SODA fountain, gas station; cash trade $20 daily; rent $12. Would consider Ford touring car. Will give 10 per cent. discount. OWNER, 565 Pyrites st., Rose Hill, Los Angeles.

TO CLOSE AN ESTATE, THE ONLY EXCLUSIVE gents' furnishings store; doing good business and located in good Southern California town. For further information write H. E. FOUCH, Adm., Orange Cal., L. B. 656.

IT HAS NEVER BEEN ON THE MARKET HERE. It is new in auto line, beats them all. Come and see, you will not regret it. Opportunity for good man. Ask for MR. KNIGHT, 645 S. Los Angeles st.

SATISFACTION GUARANTEED. TRIAL GIVEN. Choicest creamery store in city, established several years; extensive patronage; no opposition; light expenses; net income $125 month. 511 DELTA BLDG., 426 S. Spring.

FOR SALE—CORNER GROCERY, FINE LOCATION, reasonable rent; sales average $85 to $90 per day; this is a good paying business; my wife and I are too old to attend to the business and we must sell; no agents. Phone HOLLY 1131, after 7 p.m.

WANTED—BUTCHER WITH TOOLS AND FIXTURES to open shop in connection with grocery, established trade; good inducement, and an excellent opportunity. 120 W. AVENUE 50. Garvanza 249.

GOOD PROPOSITION FOR AN AMERICAN COOK with few hundred dollars. Have Spanish restaurant worth $1700, want to add American dishes. Will give one-third interest to right man. Call 108 S. BROADWAY, corner First.

$750 FOR HALF INTEREST, LIGHT MANUFACTURING business, article in general use and great demand, sells for one dollar and fifty cents; you should make large monthly profits. Full particulars REID, 411 Delta Bldg.

GROCERY, DAILY SALES $65; GOOD LOCATION and can be bought right; fixtures and stock about $1400. See LITTRELL, with BELL CO., 703½ S. Broadway.

FOR SALE—ONLY FISH MARKET IN CITY OF 15,000; doing good business, owner going East; price $400 cash. Address box 808, BAKERSFIELD, Cal.

BEAUTY PARLORS, CLEARING $300 MONTHLY, catering to the best class Westlake and Wilshire hotel trade; fine fixtures and elegant location; any business woman can handle this business. Particulars 533 UNION OIL BLDG.

NET PROFIT $80 MONTHLY—A BUSINESS THAT pays; notions and school supplies; present owner there 6 years; cozy living-rooms; rent only $18. Genuine bargain at $500. 511 DELTA BLDG., 426 S. Spring.

FIRST-CLASS DELICATESSEN AND LUNCHROOM, best location on beach, established 7 years; long lease, reasonable rent; price way below normal. Inquire 2925 OCEAN FRONT, Ocean Park.

FOR LEASE, SMALL MOUNTAIN CAMP, PARTLY furnished, very accessible. Splendid mineral water. Located in Orange county. Inquire RESULT TIRE CO., 1204 E. 7th st.

RESTAURANT IN ONE OF THE BEST LOCATIONS in city, doing big business, and excellent prospects for future; liquor license, seating capacity 90; $2000 will handle; no agents. Address B, box 93, TIMES OFFICE.

FOR SALE—LUNCH COUNTER DOING GOOD LITTLE business. Sacrifice $250. Have other business. Address OWNER, 540 West 8th st., Riverside, Cal.

PHYSICIAN WANTED, GARDEN GROVE, TO BUY office of retiring practitioner. Only $200. Country town, fine rooms, good pay, good opening, light competition. Address Y, box 192, TIMES OFFICE.

SMALL CASH GROCERY WITH LIVING APARTMENTS; no competition; credit or delivery. Gold mine for some one. Must be sold. Phone MAIN 1669.

TELEPHONE "WANT ADS."
for insertion in the Sunday Times should be ordered before the rush of business Saturday night.

IF YOU WANT A NICE LITTLE GROCERY IN busy location see 4518 MONETA. Seeing, alone, won't get it. Takes little money. Nice place.

MEAT MARKET AND TAILOR SHOP WANTED badly in Van Nuys. Rent $17.50, one month free. See MR. SHINNERS, Room 400, 607 So. Hill st., from 9 to 10 a.m.

FOR SALE—$1000; COMPLETE BUTCHER'S OUTFIT for $425. Address BROMLEY, 221 W. Ninth st. Phone Broadway 317 after 7 p.m.

FOR SALE—RETAIL SPECIALTY HOUSE IN KNIT goods. Must have from $2000 to $4000 cash. Good paying proposition. Address B, box 459, TIMES BRANCH OFFICE.

FOR SALE—RESTAURANT AND BAKERY, ESTABLISHED 15 years, making good money. Must sell, call at once. Inquire RICHERT, 107 N. Main st.

WANTED — GOOD REAL ESTATE MAN FOR EXCHANGES, with $500 cash or auto; good opportunity; investigate. Address BB, box 443, TIMES BRANCH OFFICE.

SACRIFICE, TAILOR STORE FOR SALE, WILL sell for sacrifice if sold immediately, as other business and poor health calls away. 1504 W. TEMPLE.

MUST SELL ON ACCOUNT OF SICKNESS, MY CASH grocery and meat market; $250 takes it if sold at once. Phone SUNSET WEST 283.

WANTED—MAN AND WIFE WITH $200 TO BUY laundry site. Main 8687, F3760, room 313 DELTA BLDG. W. H. Washington.

$100. HORSESHOE COUNTER. $100.
Factory section; seats 15; large, light living-rooms; great sacrifice. 705½ S. BROADWAY.

$700—CLEARING $125 PER MONTH; NICE MERCANTILE business; will show you; no experience necessary. Get full particulars from WELCH, room 611, Delta Bldg., 426 Spring st.

FOR SALE—BUSINESS OF GOOD PAYING RESTAURANT. Building completely furnished. Rent reasonable. Price $160. Apply 107 SOTELLO ST.

SECOND-HAND SHOWCASES. ONE ENTIRE FLOOR of bargains. See WEBER'S, 316-322 S. Los Angeles.

FOR SALE—SMALL GROCERY BY OWNER, AT A bargain; those not interested need not apply; no trade. MAIN 4080.

FOR SALE—NEWS BUSINESS, SNAP IF TAKEN at once. A-1 opening for hustler. Write G. W. D., Gen. Del., Bakersfield, Cal.

HOTEL DINING-ROOM TO LEASE, NEW, 15 guests in house, good location. Van Nuys, Cal. PHONE 43 Sunset.

GROCERY, ABOUT $800, NICE CLEAN STOCK, very reasonable fixtures, must sell, will sacrifice for quick sale. 3808 S. MAIN ST.

$100 CASH RECEIPTS DAILY, BUYER TAKES cash until satisfied; best located restaurant in city, price $2000 (departure.) COAST REALTY, 138½ S. Spring.

FOR SALE—PARTY WITH $800 CAN BUY A FINE grocery store in Pasadena, central. This is a snap. Call on MRS. TAYLOR, A5854.

FOR SALE—DRY GOODS AND GENTS' FURNISHINGS on Vermont ave. 85c on dollar. Owner. Address B, box 67, TIMES OFFICE.

INTERNATIONAL CORRESPONDENCE SCHOOL course for sale, cheap. Address B, box 80, TIMES OFFICE.

FOR SALE—FIRST-CLASS CONFECTIONERY. CALL at HOFFMAN'S, 258 East 5th st.

BAKERY FOR RENT, FIXTURES FOR SALE. CALL 2411 S. HOOVER ST.

FOR SALE—INTEREST ESTABLISHED BUSINESS exchange office. $50 required. 419 SECURITY BLDG. Phone A1620.

FOR QUICK ACTION, DROP ANSWERS TO Times "Liners" in Times' letter boxes in downtown office buildings. The locations of the boxes are printed in the first column of The Times "Liner" section.

## BUSINESS CHANCES— Of Many Kinds Unclassified.

FOR SALE—WHOLESALE FAMILY LIQUOR STORE. See OWNER, 107 East 7th st.

CANDY AND FRUIT STAND, ACCOMPANIED soda fountain. 751½ S. HILL ST.

## BUSINESS CHANCES— Wanted and Miscellaneous.

WANTED—TO BUY JOB PRINTING PLANT; $1000 to $1500; will pay in clear city property or on reasonable payments; first-class outfit given preference. Address with full description and lowest price, D, box 375, TIMES BRANCH OFFICE.

WANTED—THOROUGH BUSINESS MAN WITH FEW hundred dollars and services would enter partnership or buy small business; no real estate or schemes; must be money maker and stand close investigation. Address B, box 190, TIMES OFFICE.

WANTED—TO BUY ACCOUNTS, NOTES OR JUDGMENTS, or collect on commission; no collection no charge. RUTH, 524 Chamber of Commerce, 10 to 12.

I WILL BUY AND PAY CASH FOR ENTIRE STOCKS or stores of merchandise of every description; SALM BEHREND, 836 Citizens National Bank Bldg. F1243.

WANTED—GROCERY IN EXCHANGE FOR LOT IN southwest, and $850 mortgage, balance cash. INGRAM, 803 Hibernian Bldg. F2663. Broadway 7438.

HAVE MONEY FOR NEW PROPOSITIONS, INVENTIONS, mercantile or mines. MR. ALLEN, 427 Story Bldg.

WANTED—TO BUY LAUNDRY ROUTE. STATE particulars. Address B, box 208, TIMES OFFICE.

WANTED—CIGAR STAND OR ROOMING HOUSE. Full particulars in first letter. Address B, box 212, TIMES OFFICE.

WANTED—
For quick action, drop answers to Times "Liners" in Times' letter boxes in downtown office buildings. The location of the boxes are printed in the first column of The Times' "Liner" section.

## SWAPS— All Sorts.

FOR EXCHANGE—EUREKA LEMON, VALENCIA or navel, orange, grapefruit trees for automobile or ranch team. JEFFERSON WALBRIDGE, both phones. 5771 WHITTIER.

FOR EXCHANGE—I AM GOING ON RANCH, WILL sacrifice my beautiful acre near city. Want auto or something I can use on ranch. Phone VERMONT 1223.

FOR EXCHANGE—6-ROOM MODERN BUNGALOW, $2200; mortgage $1160, for business, auto or lot. SPEAR, Main 3861.

FOR EXCHANGE—MEMBERSHIP LOS ANGELES Athletic Club, also automobile. What have you? PHONE 52691 mornings.

FOR EXCHANGE—1914 PIERCE 4-CYLINDER motorcycle, first-class condition, for lot or equity in house and lot. 308 LISSNER BLDG. F0848.

FOR EXCHANGE—LOTS CLOSE IN, WANT AUTOMOBILE, Victrola, player piano or what? Phone 52691.

## MONEY TO LOAN— Real Estate and Improvements.

MONEY TO LOAN—$1000 TO $40,000 AT 7 PER cent., on city improved residence and business property; building loans made from $1000 to $5000, to build your home on small monthly payments. F5177. R. W. KINSEY, Bdwy. 398. 819 Trust and Savings Bldg. Sixth and Spring sts.

TO LOAN—MONEY TO LOAN ON CITY OR COUNTRY property.
H. C. HOLLINS, 729 Story Bldg. F3880. Main 7134.

$25,000 IN GOLD TO LOAN ON SHORT-TIME PAPERS, trust deed or first-class L. A. collateral. A1776, Broadway 2031. HARRIS, 415 Trust and Savings Bldg.

MONEY TO LOAN—
I have plenty of money for first mortgages; also make specialty of second mortgages and building loans. J. C. HOVIS, 236-237 Bradbury Bldg.

MONEY TO LOAN—
Amounts to suit, up to $5000, current rates. If you need money, call and see us.
CONWAY & GLEASNER, 405 Laughlin Bldg.

MONEY TO LOAN—
HURD BROS. CO., 1206-7 Haas Bldg., Seventh and Broadway, new location. See us if you need money on real estate.

MONEY TO LOAN—
First mortgage loans made on improved city and country property at current rates.
BANKERS BOND AND MORTGAGE COMPANY, 60535. Washington Bldg. Main 174.

$500,000 TO LOAN AT LOWEST RATES.
In various amounts from $2000 up to $150,000; city or close-in acreage, improved or unimproved. FRANKLIN HARPER, A1904. Main 287. 202 Haas Bldg.

HAVE $10,000 DUE APRIL 15; WANT SMALL loans $1000 to $2500; prefer ranch loans, close in, will investigate applications for next ten days before leaving for home. Address D, box 370 TIMES BRANCH OFFICE.

QUICK SHORT LOANS ON FIRST AND SECOND mortgages. Will also buy your trust deeds and contracts. Money always on hand. ALLEN, 510 Trust and Savings Bldg., corner Sixth and Spring. Phones: A4498, Main 5768.

TO LOAN—6 PER CENT., TRUST FUNDS, SUMS $2500 to $5000, upon modern residence property in Los Angeles, on 50 per cent. conservative valuation. Owners only, apply to MR. FRENCH, 811 L. A. Investment Bldg. A2729.

TO LOAN—AT 7 PER CENT.
$35,000.
On close-in business or semi-business property. F. A. PATTEE, 607 Story Bldg. Main 1980—F6748.

$40,000 TO LOAN ON CLOSE-IN BUSINESS PROPERTY; 6 per cent. R. W. CROWE, 928 Security Bldg. F3883. Broadway 7700.

MONEY TO LOAN—$5000 ON COUNTRY PROPERTY. Principals only. PHONE A3695, Apartment 25.

TO LOAN—$200 TO $8500, $15,000, $25,000, $25,000, on good city and Hollywood property or ranches. Main 2664—64137. CHAPPEL-CHAPPEL, 617 Lissner Bldg.

MONEY— —TO LOAN.
City or country. Fair appraisals.
$1500, $2000, $2500, $3000, $4500.
Money waiting.
M. J. BICKNELL, 431 Investment Bldg.

MONEY TO LOAN—ANY AMOUNT ON VACANT OR improved, building loans a specialty, current rates. CHANDLER, CASSOU & CO., F3121. 503-4-5 Bradbury Bldg. Main 2715.

MONEY LOANED ON REAL ESTATE, LISTED stocks, bonds and on personal security; notes and commercial paper bought. TRADERS' EXCHANGE, 231 Bryson Bldg. Broadway 5190, A5602.

TO LOAN—$6000, $2500 AND $10,000, AT 7 per cent.
W. ROSS CAMPBELL COMPANY, Third Floor, 631 S. Spring.

$50,000—CITY, COUNTRY OR SECOND. SMALL loans preferred; prompt action. A3405. 1111 STORY BLDG. Main 4905.

I HAVE PLENTY OF MONEY TO LOAN ON REAL estate at 6, 7 and 8 per cent. BRUNTON, 808 Van Nuys Bldg. 61785. Main 1753.

$2500, $3000, $3500, $4000, $4500, $5000 AND $6000. These amounts must be loaned immediately. See FRED J. TOOLE, 303 H. W. Hellman Bldg., or phone A2164 or Main 3785.

$20,000 TO LOAN—AMOUNTS $300 TO $3000, IMPROVED city property. R. M. CAMPBELL, 641 Chamber Commerce Bldg. A3026.

MONEY TO LOAN—STRONG, DICKINSON & McGRATH have plenty money to loan on first-class real estate. 1015 MARSH-STRONG BLDG. Main 1273, Home 60195.

MONEY TO LOAN—ON APPROVED REAL ESTATE, stocks and bonds, at current rates. McCONNELL & IRVINE, Established 1886. 311-312 Douglas Bldg.

MONEY TO LOAN — PRIVATE FUNDS, NOW ready; $5000, $10,000, $15,000 or ? "Principals only." Current rates. N. M. ENTLER & CO., 420 Wilcox Bldg.

TO LOAN—WE WILL BUILD ON YOUR CLEAR lot and accept mortgage for the contract price, either flats or bungalows. BUILDING AND FINANCE CORPORATION, 304 Wilcox Bldg. F3451.

TO LOAN—$1000, 7 OR 8, DIVIDE, FROM $500 to $50,000 residence or business property; also money for Wilshire district. T. J. E. PERRINS, 2120 W. 31st st. Phone 73087.

TO LOAN—$1500 TO $4000 BUILDING LOANS or city improved. WILLIAMS, 303 Grant Bldg. Main 3339.

$2500 TO LOAN AT 7 PER CENT. WILL ACT AT once. FRANKLIN, 304 South Broadway, Room 238.

PRIVATE MONEY. LOWEST RATES. CITY OR country, and building loans. LOCKHART & SON, 731 H. W. Hellman Bldg. A2776, Main 5578.

FARNSWORTH BROS. MAKE LOANS ON REAL estate, building loans a specialty. 1026 VAN NUYS BLDG. F1209, Main 4096.

ABUNDANCE MONEY CITY OR COUNTRY, 7, 8 per cent. F6270. J. S. KING, 902 Trust & Sav. Bldg.

PLENTY OF PRIVATE MONEY—7-8 PER CENT. F. H. EVARTS, A4959—Main 4069. 802 Van Nuys Bldg.

MONEY TO LOAN—REPRESENT PRIVATE PARTIES. IRVING L. MAYER, F1165, Broadway 3564. 223 Story Bldg.

MONEY TO LOAN WITHOUT COMMISSION, $2500, $2000, $1600, $1000, 7 per cent. Address B, box 42, TIMES OFFICE.

I HAVE $500, $1000, $2000, $3000 TO LOAN AT 7 and 8 per cent., on first mortgages. 427 STORY BLDG.

$200 UPWARD—LEND PRIVATE FUNDS. THE CLARK TRUSTEE CO., both Phones, 225 Story Bldg.

R. W. POINDEXTER, 409 WILCOX BLDG., MORTGAGE Investments. Building Loans. Reference First National Bank.

STREET DISTRICT, SCHOOL, MUNICIPAL BONDS bought and sold, any amount. EDWARD C. CRIBB, (Est. 1891,) 216 Consolidated Realty Bldg.

I HAVE LOTS OF MONEY TO LOAN AT 7 PER cent. on improved city property only. GOODRICH REALTY CO., 2004 E. 1st st. Boyle 1182.

PRIVATE MONEY, FIRST OR SECOND MORTGAGE. We buy trust deeds. MORTGAGE INVESTMENT CO., 928 Van Nuys Bldg. 60250.

TO LOAN—$200 TO $3500, ON CITY AND HOLLYWOOD property. Call 617 LISSNER BLDG.

FIRST AND SECOND MORTGAGE LOANS. MONEY waiting. ERNEST E. FAIR CO., 421 Grant Bldg. F2264.

## MONEY TO LOAN—

[illegible]



# Classified Liners.

## MONEY WANTED— Real Estate and Collaterals.

WE HAVE FOR SALE $100,000 COUNTY ROAD DISTRICT BONDS 7 per cent. Call and see us. CONTRACTORS SECURITIES COMPANY, (Inc.) 500-501 Hibernian Bldg. "Bank References."

## MONEY WANTED—
### Real Estate and Collaterals.

WANTED—$300 AT 10 PER CENT.; LOT 41ST and Long Beach; first mortgage. 427 STORY BLDG. Mr. Allen.

WANTED—$2700 ON A NEW 6-ROOM WEST-SIDE bungalow; principals only. F5891.

WANTED — WISH TO BORROW $750, 8 PER cent., on corner lot, worth $1600, southwest. Address B, box 296, TIMES OFFICE.

WANTED—$500, 12 PER CENT., FOR 1 YEAR, ON city property. Call MAIN 565 or A5237.

## STOCKS AND BONDS—
### Mortgages.

UNION OIL STOCKHOLDERS, BY COMMUNICATING with the undersigned you will learn something vastly to your interest. Important. Address B, box 173, TIMES OFFICE.

FOR SALE—CASH OR PAYMENTS, FIRST MORTGAGE, office building; bonds, discount to yield over 7 per cent. interest. W. C. YEO, 924 Security Bldg.

ADVERTISER DESIRES TO SECURE BLOCK OF bonds to sell on commission. Must net 6 per cent. or better. Address D, box 372, TIMES BRANCH OFFICE.

WILL BUY, SELL OR EXCHANGE LOS ANGELES Investment stock. Address D, box 328, TIMES BRANCH OFFICE.

## FOR SALE—
### Miscellaneous.

FOR SALE—COMPLETE LOT OF HOUSEHOLD FURNITURE at rock-bottom prices. These bargains are genuine, new goods, cheaper than second-hand. City delivery.

| | |
|---|---|
| 35c Japan matting | 21c |
| 60c linoleum, heavy body | 39c |
| 85c pillow, fine feathers | 55c |
| $1.50 plate rack, mission | $1.00 |
| $1.75 wash bowl and pitcher | $1.25 |
| $2.50 metal hall rack, large mirror | $1.75 |
| $3.00 drop-leaf table | $2.25 |
| $3.25 iron bed, best enamel | $2.50 |
| $4.50 reed rocker, high back | $3.50 |
| $5.00 telephone stand and stool | $3.75 |
| $5.50 bungalow dinner set, 50-piece | $4.00 |
| $6.00 kitchen cupboard | $4.75 |
| $12.00 cast cook stove | $9.50 |
| $17.00 china closet | $13.50 |
| $25.00 birdseye maple dresser | $19.50 |

OVERELL'S, 700-708 S. MAIN ST.

FOR SALE—ELECTRIC FANS, CASH REGISTER, electric coffee mill, scales, cheese cutters, showcases, counters, shelving, wallcases, cigar-stand fixtures, office desks, chairs, safes, rugs, linoleum, restaurant fixtures of every description, folding chairs, invalid wheel chairs and electric vacuum cleaners for rent. L. C. SKEELS, 1610 SO. Main.

FOR SALE—
CLASSIFIED REAL ESTATE ADVERTISEMENTS in the Sunday Times must be received before 8 p.m. Saturdays. Classified "Want Ads.," etc., will be accepted until 11 p.m. Saturdays.

FOR SALE—OWNER WILL SACRIFICE UNIQUE collection Indian curios, ancient pottery, snake dance costumes, Navajo rugs (one 12x18,) etc. ANTONIO ARMIJO, Banning, Cal.

FOR SALE — $1. BURNETT'S ORIGINAL "NU-Sink" makes that old kitchen drainboard, composition or wood, just like new; porcelain finish; guaranteed. THE "NU-SINK" CO., 203 I. W. Hellman Bldg. A4876, Main 2103.

FOR SALE — NEW AND SECOND-HAND CAROM and pocket billiard tables; bowling alleys and accessories; bar fixtures of all kinds; easy payments; we trust the people. THE BRUNSWICK-BALKE-COLLENDER CO., 843 S. Los Angeles st.

FOR SALE—OR RENT, LARGEST ASSORTMENT INVALID wheel chairs, physicians' hospital and nurses' supplies. PROFESSIONAL SUPPLY CO., 415 W. Fifth.

FOR SALE — TENTS THAT ARE TENTS. WE make them all weights; have some slightly used. WISE & DOWNIE, 506 E. Seventh st. Phone Broadway 2169.

FOR SALE—VERY REASONABLE, LARGE ASSORTMENT slightly worn ladies' suits, dresses, skirts, etc. Size 36. Phone or call 312 YOUNG APARTMENTS.

FOR SALE—SECOND-HAND SAFE; MECHANISM IN perfect condition; will sell cheap. 843 S. HILL ST.

FOR SALE—SAFES.
Lowest prices. Longest Terms.
CITY SAFE CO., 217 Winston st.

FOR SALE—PORTABLE BAKER'S OVEN (90 loaves of bread,) pans, etc., cheap. 1002 WEST FIRST ST.

FOR SALE—THREE POOL TABLES, CHEAP. 218 DOUGLAS BLDG. Main 8571, A2102.

FOR SALE—SHOWCASES, SODA FOUNTAINS, LARGEST stock in the West. WEBER SHOWCASE AND FIXTURE CO., 216-22 S. Los Angeles st.

FOR SALE — CHEAP, OR EXCHANGE—STORE shelving and counter. 1465 BELLEVUE AVE. Phone Broadway 830.

FOR SALE—10 GOOD SECOND-HAND SAFES; DIFFERENT makes and sizes. Get our prices. ANDERSON, 304 S. Los Angeles.

FOR SALE—MEDIUM SIZE HENRY HALL MARVIN safe and National cash register. BEEMAN & CO., 620 East 9th st.

FOR SALE — FIREPROOF AND BURGLAR-PROOF safes, large stock; safes for exchange. SHEALY SAFE CO., 212 S. Hill st.

FOR SALE—"SCOTT'S" ASPHALTUM ROOF Paint, 50c gallon; 5 gallons, $2. SCOOT, THE ROOFER, 1702 S. Main st. South 377. Home 23894.

FOR SALE—POOL TABLE AND GOOD SET IVORY balls, cheap for cash. Address D, box 438, TIMES BRANCH OFFICE.

FOR SALE—CHEAP; ELECTRIC LIGHT CABINET bath, also osteopathic table. Phone MAIN 2242.

FOR SALE—ONE WARDROBE TRUNK, $10; ONE ladies' hat trunk. Call 556431. Mornings.

FOR SALE—

For quick action, drop answers to Times "Liners" in Times letter boxes in downtown office buildings. The location of the boxes are printed in the first column of The Times "Liner" section.

## BILLIARD TABLES—
### And Supplies.

FOR SALE — BILLIARD AND POCKET TABLES, saloon fixtures and supplies. Not affiliated with the trust. J. VAN DYCK, 3247 E. Third st. Phone Boyle 971.

## FOR SALE—
### Furniture.

FOR SALE—WE ARE NOW READY
to sacrifice at less than cost
FURNITURE, CARPETS, STOVES, BEDDING.
Closing out at ridiculous prices.
Fine office wardrobe couch, imitation leather upholstering, like new, $5.95; Wheeler & Wilson No. 9 drop-head machine, absolutely guaranteed, snap, $9.75; large fumed 3½-foot library table, only $4.95. Alaska $14 refrigerator, $5.45; sanitary couch, cost $6, will sell with cotton pad, only $4.75; fumed oak finish dresser, French plate mirror, $5.75; 6-foot plate showcase, cost $40, only $12.50; Spanish leather massive davenport, $20. Call LEVY'S, 417 W. Seventh st., near Olive.

FOR SALE—FURNITURE CONSISTING OF MISSION dining-room table and 6 leather-covered chairs, ¾ white bed, springs and mattress, rugs, box couch, rocker, beveled mirror, dresser, stoves, linen of all kinds, dishes, hall carpets, bedding and other items. Call all day Saturday and Sunday. 4122 S. WALTON AVE.

FOR SALE—5 ROOMS, $198, ALL NEW SOLID oak furniture, living-room, dining-room, two bedrooms and kitchen, floor coverings included; pay $19 down, $19 month. THE SAMPLE FURNITURE CO., 650 S. Broadway. Upstairs.

FOR SALE—AT A BARGAIN, DEATH IN FAMILY, must sell at once, good as new, household furniture; 6-room house for rent. Sleeping porch. 1052 W. EIGHTH ST. Broadway 2105. Hours 11 to 8 p.m.

FOR SALE — AT AUCTION, SATURDAY, MARCH 20 at 10 a.m., 1626 E. 30TH ST. Hooper ave. or Watts cars; furnishings 5-room bungalow, including elegant mahogany piano and $2000 equity in $3000 bungalow. W. J. BROOME, Auctioneer.

FOR SALE—4 ROOMS, $157.50, ALL NEW, SOLID oak furniture, living-room, dining-room, bedroom and kitchen; pay $15 down, $15 month. THE SAMPLE FURNITURE CO., 650 S. Broadway. Upstairs.

FOR SALE—3 ROOMS, $110, ALL NEW, SOLID oak furniture, living-room, dining-room and bedroom; pay $10 down, $10 month. THE SAMPLE FURNITURE CO., 650 S. Broadway. Upstairs.

FOR SALE—HOSPITAL FURNITURE, SLIGHTLY used, by owner, very cheap, steam sterilizers, tables, screens, beds, etc. Address E, box 108, TIMES OFFICE.

FOR SALE—AN ELEGANT HOME, TEN ROOMS, all high-class furniture, sell by piece, nearly new; must sell, big sacrifice. Call 1400 CONSTANCE. Phone West 5505.

FOR SALE—AT AUCTION TODAY, FRIDAY, MCH. 19, 10 a.m., fine furnishings 7-room flat, 1126 Trenton st. Take West 11th st. car. W. J. BROOME, Auctioneer.

FOR SALE—CLEAN, WELL-FURNISHED FLAT, 5 rooms, rent, $25. Janitor service, walking distance. Two rooms rented pays rent. MAIN 7746.

FOR SALE — GOOD FURNITURE FOR 5-ROOM house, reasonable. 6317 SUNSET BLVD. Phone Hollywood 1912.

FOR SALE — NEW FURNITURE, 7-ROOM RESIDENCE, 3 rooms now sub-let, pay all but $9 a month of rent; $300. 372 S. BONNIE BRAE ST.

FOR SALE—CHEAP, FURNITURE, ALMOST NEW, take Santa Monica air line and get off at Wilton place. 1804 EXPOSITION BLVD.

## OFFICE EQUIPMENT—
### For Sale, Exchange, Wanted.

FOR SALE — OFFICE DESKS, CHAIRS, TABLES, all standard guaranteed lines, at rock-bottom prices. The Los Angeles street desk house.
WEBER'S,
316-322 S. Los Angeles.

WANTED—TO BUY, DESKS, RUGS, SAFES, OFFICE equipment, large stock for sale or exchange, desks for rent. COLGAN'S, 733 S. Main st. F4923. Main 5658.

FOR SALE—L. A. DESK CO. CLOSING OUT ENTIRE desk stock. BRONSON-CARLISLE CO., 727 S. Spring. Big bargains. 1-3 to ½ off, get busy!

ROLL TOP DESK, SWIVEL CHAIRS, SAFE, CHAIRS, typewriter desk, for about half price. Call and see it. 1407 BAKER-DETWILER BLDG.

WANTED—ROLL-TOP DESK, PREFER MAHOGANY, 60-inch or more. Must be snap bargain for cash. First quality, nothing shoddy. Quick action. 67444—MAIN 4801.

WANTED—OFFICE FURNITURE, HIGHEST PRICES paid; office furniture sold, repaired and packed. SPELLMAN DESK CO., 730 S. Spring. Broadway 7785.

## OFFICE EQUIPMENT—
### For Sale, Exchange, Wanted.

FOR SALE—THE DESK EXCHANGE, WE BUY, sell, rent, office equipment of all kinds. Get our low rent prices. A few snaps in filing cabinets. 302 S. LOS ANGELES ST. A2868. Main 9184.

FOR SALE—ONE MAHOGANY ROLL-TOP DESK and two others. ROTHWELL, 225 Security Bldg. A3226.

## THINGS ON WHEELS—
### All Sorts.
### Automobiles.

WANTED—
Good auto; will give some cash and 320 acres land if a bargain.
THOS. DUGAN,
A4556. 708 San Fernando Bldg.

1914 PATHFINDER, 6-PASSENGER TOURING car. This car is the same as new. Are you in the market for a new car? See this one first. Very easy terms.
THE BRANT MOTOR CAR CO.,
206-208-210 West Pico st., near Hill.

I HAVE A LATE MODEL FORD TOURING CAR that must be disposed of by Saturday. Owner has left with me to sell for what I can get out of it, as he is leaving for the East. Come in and make me an offer, either cash or terms.
THE BRANT MOTOR CAR CO.,
206 West Pico st., near Hill.

EACH AND EVERY CAR CARRIES A
Broad and liberal
GUARANTEE
at the
AUTOMOBILE CLEARING HOUSE ASSOCIATION.
F3981. 1039-41 S. Broadway.

FOR SALE—$425, EASY TERMS, 1912 BUICK 30 touring car, just overhauled; lots of extras; looks and runs fine. 4610 S. VERMONT. Phone Vermont 1908.

FOR $125 CASH TAKE MY STUDEBAKER 20, swift roadster, electric lights and horn; engine just overhauled. Price very cheap and will sell for this price if taken before 12 o'clock today. See car at 3837½ SOUTH HILL.

FOR SALE—OLD TOURIST 4-CYLINDER AUTO. Engine and gears in fine shape. New clutch leather. Suitable for runabout or delivery. Will sell at bargain, as no use for it. Apply 2001 OCEAN VIEW AVE., near Westlake ave. PHONE 51741.

$75 OR $100 DOWN, BALANCE ON EASY MONTHLY payments, buys my classy automobile if taken today; this car is in good condition and is an excellent bargain for the careful buyer.
THE BRANT MOTOR CAR CO.,
206-208-210 West Pico st., near Hill.

FOR SALE — 1914 CHEVROLET 5-PASSENGER touring car; perfect condition, mechanically and appearance; only run 2500 miles; electric lights and starter; complete equipment; cash or terms, $800. Address 423 MARSH-STRONG BLDG. Phone A3873—Broadway 2498.

HAVE SEVERAL LOTS IN GOOD LOCATION I wish to exchange for automobiles, $500 to $2000.
W. E. BROTHERS, JR.,
W. I. HOLLINGSWORTH & CO.,
10777. Sixth and Hill sts. Main 6760.

WANTED—LIGHT 5-PASSENGER AUTOMOBILE IN exchange for equity in good lot on Kenmore ave., north of State Normal. Will sacrifice for quick deal. Call BROADWAY 2298, ask for Harrison.

FOR SALE—FOR CASH, ELEGANT FORD AUTO delivery car. 1517 MISSION ST., South Pasadena. 35090.

1913 OVERLAND, FIRST-CLASS CONDITION, RECENTLY overhauled and repainted. I must dispose of this car and will sell it at a bargain. Terms or cash. R. L. ANDERSON, 1058 S. Flower. 60288.

STUDEBAKER ROADSTER, LATE MODEL, PERFECT condition, electric lights, Klaxon horn. Small payment down, balance $25 per month. 327 N. HICKS ST. East First st. car.

FOR SALE—1914 FORD TOURING CAR, LIKE new, used short time only; equipped with $75 worth of extras. Will sacrifice to quick buyer for cash. Going East. 708 STANFORD AVE., formerly Ruth ave.

FOR SALE—1912 STUDEBAKER 30, NEW TIRES, $375 cash, or terms. No dealers. 1215 FEDORA STREET.

BIG BARGAIN.
Will sell my 1914 5-passenger Pope-Hartford with Gray & Davis electric lights and starter, cost me $2400 last November; run only 5000 miles; for $1000. Call MR. DAVIS, A1365 or Broadway 1217.

THE LARGEST USED CAR SALESROOM ON THE Coast. Come in and look around. You may buy.
AUTOMOBILE CLEARING HOUSE ASSOCIATION.
1039-41 S. Broadway. F3981.

FOR SALE—MAXWELL RUNABOUT, FULLY equipped, almost new, tires all around; top, windshield, speedometer and prestolite; $175. Call A1556.

DO YOU WANT TO SELL YOUR CAR? WE ARE located in the most central garage and have most cash customers. We pay cash, also make loans. Your car must be right in price and good condition. F5612.

FOR SALE—2-PASSENGER CAR IN FIRST-CLASS condition. May be seen at the LEIGHTON GARAGE, 6th and Lake. Ask for Mr. Metzger. 52425, Wilshire 883.

WANTED—1915 AUTOMOBILE FOR CLEAR VACANT lot and cash. Owners, state make, amount driven and where it can be seen. Address Box 45, TIMES OFFICE, Pasadena.

WANTED—TO BUY AUTOMOBILES OF ALL KINDS. Ready cash. Bring your car to
SNYDER MOTOR SALES CO.,
Bdwy. 2603. 1006-1008 S. Olive st. A5331.

WANT SMALL AUTO—
Will pay spot cash for a light car. Buick, Hupmobile, Studebaker or Overland; must have electric starter and be cheap. 951 S. FLOWER ST.

BUYING ON OUR TIME PAYMENT PLAN YOUR car is paid before you know it.
AUTOMOBILE CLEARING HOUSE ASSOCIATION.
F3981. 1039-41 S. Broadway.

FOR SALE—MY FIVE-PASSENGER TOURING CAR, 1913 Regal underslung, with electric lights, first-class condition; cost new $1175; will sell for $500. 206 W. 38TH ST. Phone 22709.

FOR SALE—CADILLAC 5-PASSENGER, 1910, IN good shape. Will sell at a bargain. 908 S. BROADWAY.

GOOD LIGHT AUTO AND $400 WILL HANDLE 5 acres, good berry or chicken land, below Gardena, or equity in finest 7-room house west of new Normal. 742 N. KENMORE.

FOR SALE—OR EXCHANGE—ONE MODEL N Ford raceabout, just overhauled, entire machine in A-1 shape. Want model T Ford touring car. Phone Vermont 4060. 5017 MONETA AVE.

FOR EXCHANGE—PACKARD AUTOMOBILE IN fine condition, 7-passenger. Want clear lot Los Angeles or Chicago. See MR. PALMER, John L. Franklin Co., 218 Mason Bldg.

WANTED—AUTO. WILL PUT $500 STOCK IN good corporation as security for first payment. Balance monthly. Address D, box 327, TIMES BRANCH OFFICE.

AUTOMOBILES TO FIT
anyone's POCKETBOOK at the
AUTOMOBILE CLEARING HOUSE ASSOCIATION.
F3981. 1039-41 S. Broadway.

FORD, 3 MONTHS OLD, $90 WORTH OF EXTRAS, new tires, $395. 855 S. LOS ANGELES STREET.

FORD TOURING CAR, BRAND NEW, AT A BIG discount. A 1915 model, slightly used, and two 1914 models at bargain prices. GATES & ROBINSON, dealers in used Ford cars, Pico and Hill sts.

SEE US FOR
BARGAINS—BARGAINS.
AUTOMOBILE CLEARING HOUSE ASSOCIATION.
F3981. 1039-41 S. Broadway.

CONSIDERING QUALITY, CARS WERE NEVER so cheap as at the
AUTOMOBILE CLEARING HOUSE ASSOCIATION.
1039-41 S. Broadway. F3981.

WANTED — LIGHT AUTOMOBILE, WILL GIVE clear Hollywood lot and cash. Phone HOLLY 1005.

FOR EXCHANGE—OR SALE—5-PASSENGER 4-CYLINDER, 30 h.p. automobile, running order; what have you? Phone HOLLYWOOD 1147.

THOMAS, OVERHAULED AND PAINTED, ALL new parts; fine desert or tow car, $350. 855 S. LOS ANGELES ST.

FOR SALE—1914 FORD, SHOCK ABSORBERS, Kingston ignition system, $435. No dealers. PHONE 20803.

WANTED—WHITE OR STANLEY STEAMER, 5 OR 7-passenger. State price and condition. Phone South 6207 or 912 EAST 42ND ST.

WANTED—AUTO ON TERMS, SMALL PAYMENT down. Address D, box 350, TIMES BRANCH OFFICE.

WANTED—FORD OR OTHER LIGHT CAR, DElivery or chassis. Cash and trade. W. G. BISHOP, 223 Wilcox Bldg.

WANTED—GOOD AUTOMOBILE FOR LOTS, SOME cash or mortgage on real estate. PHONE 52091 mornings.

WANTED—AUTO REPAIR AND LATHE WORK, 25c per hour, all work guaranteed. Expert foreman. 234 ALISO ST. Phone Main 4164 or 66810.

AUTO TIRES, CHEAP! LARGEST ASSORTMENT new and used tires in town! Lowest prices. AUTO TIRE STORE, 711 S. Los Angeles st.

FOR SALE—HUDSON LIGHT SIX MOTOR CAR, 914 model, perfect condition. Owner leaving city. LEIGHTON GARAGE, Lake and 6th st.

CHALMERS CAR, FINE FOR BUS, FINE SHAPE; will sell cheap or trade for light roadster, Ford preferred. 243 NORTH PARK VIEW. Temple car.

FOR SALE—A BARGAIN FOR CASH ONLY, NEW 1½ to 2-ton truck, latest model on market. Apply 706 S. SAN PEDRO ST.

HAVE $735 EQUITY IN 2 FINE LOTS AT NEWport Beach; I want a 1914 or 1915 Ford. Address B, box 455, TIMES BRANCH OFFICE.

FOR SALE — FORD ROADSTER, JUST OVERhauled, leaving city. 6209 AVE. 62. Garvanza 346.

$475 BUYS MY 30 H.P. FULLY EQUIPPED ROADster in good condition. See MR. RICE, 103 S. Spring.

WILL GIVE CASH AND 5 ACRES CLEAR AT TOWN of Conejo, south of Fresno; want late touring automobile. DR. BROSTROM, 410 Lissner Bldg. 524 S. Spring. F5872. Main 2476.

JITNEY OWNERS SHOULD INVESTIGATE THE SPEcial owners' course at the Y.M.C.A. Day or night.

OVERLAND, 3-PASSENGER, JUST OVERHAULED and painted; glass front, good tires, $210. 855 S. LOS ANGELES ST.

FOR SALE—1914 BUICK 25-H.P., 5-PASSENGER touring car, electric lights and starter, just overhauled and re-painted. $725 cash or terms. Call MR. LEWIS. Main 9040 and 60009.

FORD 1913 TOURING CAR, GOOD CONDITION, Splitdorf magneto, electric lights and horn, etc. $285 cash, best buy in city. 4812 WESTERN AVE. Grand ave car.

FOR SALE — HUPMOBILE, MODEL H-32, 1915; electric starting and lighting system. DAWSON GARAGE, 822-824 S. Figueroa st.

FOR SALE—5-PASSENGER CAR IN GOOD CONDItion, would make good bus, plenty of room, $200 for quick sale. 1249 E. 54TH ST.

FOR EXCHANGE—$900 EQUITY IN SOUTHWEST bungalow, will take 5-passenger auto to $750. No Fords. Address B, box 295, TIMES OFFICE.

FIVE-PASSENGER BUICK, RUNNING CONDITION, $175. 2720 MICHIGAN AVE.

## THINGS ON WHEELS—
### All Sorts.
### Automobiles.

BARGAINS IN USED CARS.

1914 FRANKLIN SIX.
Overhauled and new paint.
1910 Franklin touring, fine condition.
1911 6-48 Pierce Roadster.
Seven-passenger Peerless, cheap.
Halliday touring, bargain.
1912 Mitchell.
1913 Buick touring. Must sell.
R. C. HAMLIN,
Franklin Agency,
1040 S. Flower st.
Main 7877. 60249.

FOR SALE—1914 MODEL, 5-PASSENGER, ELECTRIC light and starter, perfect mechanical condition.

American underslung Scout, 1914 model, electric light and starter, fine condition.

Lexington light 7-passenger, perfect condition; although 1911 model has run only 3000 miles. Full equipment. $550. Snap.
LINN C. BUXTON,
MOON AND LEXINGTON AGENCY,
Pico at Olive.

BUICK ROADSTER—
Must sell at once. One late model Buick roadster in the pink of condition from the radiator to the tail lamp. Will sell on very little down with balance on low monthly payments.
THE BRANT MOTOR CAR CO.,
206 West Pico street,
Near Hill st.

WE WANT CARS—
We pay spot cash for your car; bring to us if you want to sell or trade. Open today.
THE BRANT MOTOR CAR CO.,
206-208-210 West Pico st., near Hill.

A GOOD BUY—
Buick touring car, late model, 5-passenger; has all extra equipment and good tires; extra good mechanical condition. Will make very low price and easy terms to suit you.
THE BRANT MOTOR CAR CO.,
206-208-210 West Pico st., near Hill.

FOR SALE — ABBOT, 1912, 5-PASSENGER; THIS car mechanically perfect and fine for a jitney bus; Henderson, 1913, 5-passenger, this car in excellent condition; National roadster, 1913, mechanically perfect and in excellent condition. These cars are to be sold at a sacrifice. It will pay you to investigate. Terms can be arranged. See BROWNING or HETZEL, 1022 S. Hill st. Broadway 5580.

$100 DOWN AND BALANCE TO SUIT YOURSELF, for a late model 5-passenger Marmon touring car, all thoroughly overhauled; tires good; lots of extra equipment. One of the best buys in the city at the price and on terms that can't be beat.
THE BRANT MOTOR CAR CO.,
206 West Pico st., near Hill.

OUR NEW MODEL, C-24 1915 BUICK ROADSTER, only slightly used. Perfect condition, with extra tire, at a bargain for cash.
TALBERT-WHITMORE CO.,
2626 Lacy street.

FOR SALE—SWELL LOOKING CHALMERS RACY roadster, newly painted, electric lights, fenders, good tires, powerful motor in finest condition, sacrifice $500. F7743.

WANTED—TO BUY GOOD RUNABOUT. MUST have top and windshield, for cash. State lowest price. No junk. Address B, box 213, TIMES OFFICE.

AUTOMOBILE, 5-PASSENGER, WANTED IN EXchange for A-1 industrial stock bearing fullest investigation. Address B, box 215, TIMES OFFICE.

FORD 1914, 5-PASSENGER, FINEST POSSIBLE condition, $380. 641 WEST VERNON AVE.

WILL PAY CASH FOR 1915 5-PASSENGER CAR. PHONE 52425.

AUTOMOBILE CONTRACTS PURCHASED. 710 GARLAND BLDG.

5-PASSENGER AUTOMOBILE FOR SALE. WILSHIRE 2049.

FOR SALE—ONE LOT. WILL TAKE MACHINE, balance cash. 107 EAST 7TH ST.

WILL TRADE ROADSTER FOR LIGHT 5-PASsenger touring car. 855 S. LOS ANGELES ST.

FOR SALE—WINTON SIX, 5-PASSENGER TOURING car, cheap. 1912 model. Call WILSHIRE 2556.

### Electric Automobiles.

THIS IS YOUR BIG OPPORTUNITY FOR BARgains in electric cars. Prices will soon go up to their proper level. We offer for $400, $450, $500 and $700, electric cars which are actually worth $1000 to $1200, originally costing $2000 to $3000. Now or never, don't wait any longer. Prices are sure to go up with the big buying movement now on. All cars guaranteed and demonstrated. LAKESIDE ELECTRIC GARAGE, 2114 West 7th st., opposite Westlake Park.

ELECTRIC COUPE, COLUMBUS, 4-PASSENGER, with charging plant, all in excellent condition. Price $750. For appointment phone J. W. SIMONDS, Main 7181.

ELECTRIC AUTOMOBILE, HARD TIRES ENCLOSED chain drive, splendid condition, will sacrifice; owner gone East. Address B, box 523, TIMES BRANCH OFFICE.

FOR SALE—OR EXCHANGE—ELEGANT UP-TO-date Waverly coupe. Parties going away. 71414.

### For Hire—Automobiles.

FOR HIRE—NEW SEVEN-PASSENGER SIX-CYLINder car that has private appearance, experienced and courteous driver. Trips to Riverside, Redlands, San Diego. This is not a cheap car, but a cut price, but a $2.50 per hour car, with $2.50 per hour SERVICE. WE CARRY LIABILITY INSURANCE. For information call WILCOX AUTO SERVICE. 515 S. Main st. Main 4987, or A1618.

FOR HIRE — NEW FIVE-PASSENGER AUTOMObiles, with careful drivers, for only $1 per hour. We can and do give the best of service. Business, sightseeing or pleasure. We make San Diego, Riverside and similar trips. GEORGE R. STILWELL, Wilshire 942 or Home 56757.

TAKE THE BEST—$1.25 PER HOUR AND UP.
Large, stylish, easy-riding Chalmers; first-class driver; exceptional safety, comfort and satisfaction.
Long trips or short. Try me.
H. E. SMITH. 75026—West 3960.

NEW 5-PASSENGER AUTOMOBILE, $1 AN HOUR. Driver careful and familiar with points of interest. G. N. DUNCAN, West 11th and Union, Wilshire 3072—Home 53711.

IF YOU WANT AN EASY-RIDING CAR TRY MY 5-passenger Cadillac. $1.25 per hour. Careful driver. Always ready. Phones 73010 and WEST 5834.

FOR HIRE—ONLY $1.25 PER HOUR.
1915 5-pass. Buicks and Overlands with shock absorbers; very easy riding cars. Open day and night. SOUTH 1164—41118.

$1.25 PER HOUR, EASY RIDING, ROOMY, UP-TO-date, 5-passenger Chalmers, good drivers and best service; any time, place or purpose. WILSHIRE 770, 560128.

FOR HIRE—MY SIX-PASSENGER CAR AND MY services, anywhere, anytime. Good rate to Frisco. CALL A4605.

ATTENTION, TOURISTS, 5 AND 7-PASS., LATE model Buicks, $1 and $1.50 per hour, careful drivers. Service all night. BOYLE 934, 41429.

TAXI SERVICE—SHORT CALLS ONLY $1.00, ANYwhere, any time; best service. STILWELL AUTO CO., Wilshire 942, Home 56757.

FOR HIRE—7-PASSENGER CARS AT REASONABLE prices, special rates to San Diego or long trips for private parties. Call MAIN 3455. A3614.

1915 CLASSY AUBURN AND MITCHELL CARS, 5 and 7-passenger, $1.25, $1.75 hour. 79450. VERMONT 3637.

LATE MODEL POPE-HARTFORD TOURING CAR, 5 or 7-passenger, reasonable rates, reliable driver. TARBELL, F4292, Broadway 6280.

NEW 1915 STUDEBAKER, PRIVATE CAR, CAREful driver. $1.25 per hour. VERMONT 3963 or 26530.

FOR HIRE—BRAND-NEW 1915 FIVE-PASSENGER Overland, with competent, courteous driver, only $1.25 per hour; others, $1 per hour; short calls or long. MR. STILWELL, Wilshire 942 or Home 56757.

$1 PER HOUR, NEW 5-PASSENGER OVERLAND auto, experienced, careful driver; for sightseeing and business. O. G. MAXWELL, Phone 54356.

HAVE TON TRUCK AND SERVICES FOR HIRE, reasonable; any time; any place. 338 W. 22ND STREET.

FOR HIRE—WITHOUT DRIVER, FORD TOURING car, by day or week. ADAMS, 1412 Bond. 21654.

$1 HOUR, 5-PASSENGER FORD, EXPERIENCED driver. I know some beautiful drives. ADAMS, 21654.

$1.50 PER HOUR, $2 FIRST HOUR, LATEST MODEL 6-CYLINDER CARS. SOUTH 3775.

75c AND $1 HOUR, OVERLAND, CAREFUL DRIVER. Special attention given invalids. SOUTH 243.

$1 PER HOUR—X.L.N.T. AUTO LIVERY, LARGE, easy riding. 1915 model cars. MAIN 2207.

FOR HIRE—MODERN 5 AND 7-PASSENGER AUTOS, $1.50 and $1.75 per hour. SOUTH 4139.

SPECIAL TRIPS GIVEN PROMPT ATTENTION BY reliable man. Phone BOYLE 2581.

5-PASSENGER OVERLAND AND FORD, $1 PER hour and up, with or without driver. MAIN 1480.

FOR HIRE—NEW 5-PASSENGER FORD, 75c PER hour. Phone SOUTH 2356.

FOR HOUR, 5-PASSENGER REO, CAREFUL driver, $1.50 per hour. VERMONT 101.

CHANDLER SIX, 1915 CARS FOR HIRE, $1.25 per hour. FOSTER, Main 1183, F3614.

### Bicycles.

USED WHEELS WITH COASTERS, $8; OTHERS $5 up; tires $1.25 up. 654 S. SPRING.

### Motorcycles.

WE HAVE RECEIVED SEVERAL CARLOADS OF 1915 Indians, and to make room for them we are sacrificing our stock of some fifty used motorcycles of various makes at such prices as will enable you to resell them at a good profit. C. WILL RISDEN, Indian Moto-Cycle distributor, 1115-1117 S. Olive st.

FOR SALE—1913 INDIAN MOTORCYCLE, FINE condition, a bargain for cash. Phone Sunset WEST 3818, HOME 23581.

FOR SALE—YALE MOTORCYCLE, LATE MODEL, (single,) $50; worth more; good condition. BROADWAY 5580.

## FOR SALE—
### Agricultural Implements and Vehicles.

FOR SALE—ROCK ISLAND 2-GANG PLOW, 14-INCH, $50; also Walter A. Wood mowing machine and rake, $85, at SCOTT'S PLACE, 135 S. Los Angeles street.

## LIVE STOCK FOR SALE—
### Horses, Mules, Cattle, Etc.

FOR SALE—NICE GENTLE BAY HORSE, 1000 pounds, 7 years old, sound, city broke, gentle for lady to drive. Fine for family or delivery use; good business buggy and single harness and one light delivery wagon, sell cheap if sold at once. Call today. 1601 SANTEE ST. Phone Broadway 763.

FOR SALE—STANDARD BRED AND REGISTERED stallion by McKinney, dark brown, weight 1200; sound, handsome and sure foal getter; see him and take him at your own price. S. W. LOCKETT, 904 Washburn st., Corona, Cal.

FOR SALE—A TEAM OF HORSES, WEIGHING about 1400 each, about 7 years old and good pullers; also wagon and harness; will trade for lot or equity in lot. Inquire 2501-07 SAN PEDRO ST.

FOR SALE—BY PRIVATE PARTY, HIGH-CLASS gaited Kentucky saddle horse, gentle for lady; very reasonable. L. A. RIDING ACADEMY, 1870 W. Washington.

TO LEASE—100 HEAD OF MULES WITH HARNESS TO RESPONSIBLE PARTIES. ROBT. SHERER & CO., 650 PACIFIC ELECTRIC.

FOR SALE—GUERNSEY-DURHAM COW, FRESH 7 days, 6 gallons, $100 takes her. 4445 SANTA FE AVE.

FOR SALE—GENTLE YOUNG HORSE, 1100 LBS., anxious to sell. Afternoon 2525 PASADENA AVE.

FOR SALE—FRESH 5-GALLON JERSEY COW AND calf, young, gentle, rich milker. 4444 SANTA FE AVE.

FOR SALE—THREE HORSES, HARNESS AND WAGons at City Pound, 2447 Porter st. Phone Main 959; F5307.

FOR SALE—JUST ARRIVED, CARLOAD OF SERVICEABLE mules, price is right. 790 LYON ST. D. H. GOODIN.

FOR SALE—TWO LARGE WORK HORSES, ALSO harness and wagon. 218 NORTH AVE. 22.

FOR SALE—OR RENT—MULES IN ANY NUMBER, at COATS & WILLIAMSON Stock Yards, 725 Lyons st. Phone Main 3154. James Dezell, Manager.

FOR SALE—FRESH 4-QUART SAANAN MILCH goat. 4444 SANTA FE AVE.

FOR SALE—3-YEAR-OLD JERSEY COW, FRESH 5 days; 4½ gallons. 1701 E. 40TH.

## POULTRY—POULTRY SUPPLIES—
### For Sale, Exchange, Wanted.

FOR SALE—2-WEEK-OLD DUCKLINGS, WHITE Pekin and Indian Runners, 25c each. E. A. ANDERSON, R. 1, box 4, Gardena.

FOR SALE — MAMMOTH PEKIN AND INDIAN Runner ducks; eggs for hatching fertile. SUNSET POULTRY RANCH, R. F. D., No. 1, box 130, Anaheim, Cal.

FOR SALE—LARGE CAGE AND 13 PAIRS (SOME single) birds, different kinds; also pair golden pheasants ready to lay; might exchange—what? 424 SOLANO AVE. East 3985.

FOR SALE—TODAY, PULLETS, LAYING HENS, cocks and cockerels, all ages, baby chicks, hatching eggs, poultry supplies, etc. THE PIONEER HATCHERY CO., 112 E. Eighth st. Both phones.

FOR SALE — BABY CHICKS, WYCKOFF WHITE Leghorns, $9.50 per 100; $45 per 500; early delivery. THE ARLINGTON HATCHERY, Arlington, Cal.

FOR SALE—FINE BUFF ORPINGTON ROOSTER and 8 hens; 2 years old; all for $12; a bargain. 1134 E. 12TH ST. M. 5361.

### Rabbits, Bees, Goats, Etc.

BEEKEEPING PAYS BIG. INSTRUCTION BOOKS, etc., free. Send dime for sample pure California honey. TITUS APIARIES, Nordhoff, Cal.

## LIVE STOCK WANTED—

WANTED — TEAMS: WANT TO HIRE HALF A dozen teams, with patent dump wagons, for a couple of weeks. Apply to H. G. MAGIE, foreman, Bayside Land Co., Seal Beach.

WANTED—GOOD GRADE JERSEY COWS, FRESH. MRS. J. W. A. OFF, 802 W. Washington. Phone 23292.

WANTED—GOOD TEAM AND WAGON IN EXchange for clear lot. W. L. TRUITT, Sunset Phone Glendale 113W.

WANTED—BEEF COWS, CALVES, FRESH COWS. Highest prices paid. HANNON BROS., 1652 E. 20th. South 3291.

## ATTORNEYS—
### Counselors-at-Law.

TORRENS TITLE CO. OF LOS ANGELES. TITLES brought under Torrens law and titles perfected. Write for advantages of this new law. JOHN N. METCALF, MANAGER AND GENERAL COUNSELOR, SUITE 516 GRANT BLDG.

CONSULTATION FREE — ALL LEGAL MATTERS. Decrees, Damages, Collections, Estates, Guardianship, Mortgages and all cases promptly handled. 603 GROSSE BLDG., 6th and Spring. Broadway 2341.

ALL LEGAL MATTERS ATTENDED, CONSULTAtion free. W. JENKINS, 906 Marsh-Strong Bldg., 9th and Spring sts. Main 4493.

FREE LEGAL ADVICE, ALL CASES, PROMPT AND efficient service. 626 SAN FERNANDO BLDG.

## BOILERS—
### And Boilermakers.

L. A. BOILER WORKS, MANUFACTURERS OF BOILers and tanks. Special attention to repair work. 119 REDONDO ST. Phone East 2256—A1839.

## DRESSMAKING—
### And Dressmakers.

FASHIONABLE DRESSMAKING, TAKE HOME OR out by day. Work guaranteed. ESTELLE GILBERT, 1222 West 8th. Main 2627.

WILL MAKE BOYS' WASH SUITS ANY STYLE FOR $1 per suit. 269300.

## EDUCATIONAL—
### Schools and Colleges.

STAMMERING CORRECTED. ERNEST TOMPKINS, M.E., expert advice and school. 212 Hamburger Bldg. Hours, 8-12 and 1-5.

## PHYSICIANS—
### With Office and Hours.

TREATMENT FOR WOMEN ONLY — CONSULTAtion free in all troubles. SPECIALIST, 221 W. Fifth st.

## NURSES—
### With Experience.

POSITION BY PRACTICAL NURSE, ONE YEAR hospital experience. 815 S. HOPE ST. Phone F1006.

PRACTICAL NURSE WILL BRING PARALYTIC OR any chronic case to her home. PHONE 25944.

PRACTICAL NURSE WILL BRING PARALYTIC OR any chronic case to her home. PHONE 25944.

L. A. HOME FOR INVALID, AGED OR INFIRMED. Inquire 148 W. 38TH ST.

## MASSAGE—
### And Other Baths.

WIEST BADEN INSTITUTE, SWEATS, BATHS, massage, electric, special treatments for rheumatism, nervousness, afflictions, etc. Rest rooms, new operators, both sexes. VIOLA MILLER, trained nurse, 119½ S. Spring.

MRS. KALOSKY, FORMERLY LOCATED 316½ Spring, now 217½ West 11th st. Electric, vapor, cabinet sweats, baths, and massage. Special rates to ladies.

MRS. THOM, 829½ SOUTH SPRING, BATHS AND massage for rheumatism, nervousness, etc. Operators both sexes. Open Sundays.

ELECTRIC CABINET BATHS, OPERATORS, BOTH sexes; 604 Pantages Theater Bldg., 530 S. Broadway. MRS. DAVIES.

BATHS—230 EXCHANGE BLDG., NEWLY OPENED. WE ARE EQUIPPED TO THE MINUTE, EVERYTHING SANITARY. HOURS 10 TO 10.

ORIENTAL BATH PARLOR, ELECTRIC BATHS, cabinet sweats. Masseuse, masseur. 22 ELM AVE, Long Beach.

MME. HIBBARD, ELECTRIC BATHS, MAGNETIC massage. Attendants, both sexes. 1155 S. GRAND AVE.

NEW PARLORS, PHYSICAL CULTURE, BATHS, massage, attendants both sexes. 206 BRADBURY BLDG. Main 7630.

EMPRESS BATHS, 215 FAY BLDG., NEW ATtendants, both sexes, open Sundays.

BATHS, MASSAGE, ATTENDANTS, BOTH SEXES, 444 S. SPRING ST. Suite 12.

## MANICURING—CHIROPODY—
### Facial, Scalp Treatment, Hairdressing.

FACE AND SCALP OPERATOR, FORMERLY IN 285 Copp Bldg. BUTLER APTS., Apt. 19, corner Pico and Hill.

## MACHINERY—
### And Mechanical Arts.

LATHES, MOTORS, COMPRESSORS, GASOLINE pumps, supplies, bought, sold, exchanged. MACHINERY CLEARING HOUSE, 911 So. Main.

MACHINERY OF EVERY DESCRIPTION BOUGHT and sold. Apply BUTTRESS, 738 New High st. Phone Broadway 8098.

FOR SALE—1 30 H.P. HIGH PRESSURE BOILER, pumps and tank; one tank for heating water with steam coil inside. LEIGHTON HOTEL.

TO LET—STANDARD CONCRETE MIXERS, 408 E. THIRD ST. Broadway 3964.

## SEWING MACHINES—
### Old and New.

FOR SALE—$12, GOOD WHITE SEWING MACHINE, automatic, $10. Singer, 109 big bargains, $5 up. Best machines rented $1.50 month. SINGER, 728 Hill, 62306, Main 4917.

WE SELL OR RENT SINGER SEWING MACHINES. Repairing of all makes, $1 and up. FRED W. NEUMAN, 420 W. Sixth st. F2985, Broadway 5261.

## MODELS—
### And Model Makers.

MODELS, GEARS, DIES, NOVELTIES AND SPECIAL machinery, made to order. NATIONAL MACHINE WORKS, 614 N. Main.

## LOST, FOUND STRAYED—
### And Stolen.

LOST—LADY'S GOLD WATCH AND FOB, VENICE races, cor. Venice and Lincoln blvd., engraved in case, "Myrtle Correy, Oct. 12, 1893, Masonic Temple;" keepsake; reward. Please notify MRS. F. H. ALGER, 145 W. 47th st., Los Angeles. 28353.

LOST—ONE BLACK COLT 2½ YEARS OLD, about 900 lbs. Had no shoes. White star on head. Reward. 140 N. FLOWER. Phone Broadway 2100.

LOST—ENVELOPE PURSE WITH WATCH ON flap, containing $11 and some odd cents. Finder return to J. W. ROBINSON CO., Stationery Dept. Reward.

LOST—ON THE 15TH, BETWEEN SPRING AND Main, on Seventh; a black handbag containing money and some handkerchiefs. Reward. Phone 95 PUENTE.

LOST — GENEROUS REWARD; NO QUESTIONS asked; for return of diamond and sapphire ring taken March 10 from Ethelton Apartments, W. 11th st. Address B, box 182, TIMES OFFICE.

LOST—LADY'S HEART-SHAPED PEARL PIN, LIBERAL reward. MRS. BREWER, Kentucky Apartments, 57763.

LOST—SMALL GOLD WATCH, OUTSIDE TIMES Building, First and Broadway; baby's picture in case. GLENDALE 1044W. Reward.

LOST—MARCH 17, LADY'S ELGIN WATCH AND fob. A keepsake to owner. Reward. Finder please PHONE F4304.

LOST—CRESCENT-SHAPED PEARL AND SAPPHIRE pin near Good Samaritan Hospital. Liberal reward. Phone WILSHIRE 3884.

LOST—WEDNESDAY, ROLL OF BILLS, THREE twenties and one five. Reward. Address D, box 368. TIMES BRANCH OFFICE.

FOUND—POPE-HARTFORD TOURING CAR. OWNER can have same by identifying. Address Ea, box 333, TIMES BRANCH OFFICE.

LOST—ELK'S TOOTH STICKPIN WITH A DIAMOND setting. Liberal reward. FLYNN, 714 Marsh-Strong Bldg. Phone F4291.

LOST—ONE SMALL FEMALE BRINDLE BULL, half of face white. Liberal reward. Phone A9910. 423 MOLINO.

FOUND—AT BOOS BROS. CAFETERIA, 648 SOUTH Broadway. A purse with money in it. Owner may have it by calling at cafeteria.

LOST—SMALL SWISS OPEN-FACED WATCH, YESterday morning, near Broadway Store. Reward if returned to 125 N. GRAND. Main 4972.

LOST—BETWEEN GARVANZA AND CITY, LARGE Camille brooch, gold mounted. Reward. MISS SHRET, 924 W. 36th st. 22992.

LOST—AT SAN DIEGO SATURDAY, MARCH 13, diamond brooch. Liberal reward for return. Address D, box 345, TIMES BRANCH OFFICE.

LOST—SLEEVE LINK WITH DIAMOND, VENICE race course. Reward. 1133 S. HOPE ST.

LOST—LADY'S HANDBAG ON EAGLE ROCK CITY car. Liberal reward. Call GARVANZA 760.

LOST—3-CHAIN GOLD BRACELET. REWARD. PHONE 72390.

## MINING—

HAVE AN OPTION ON FINE SHIPPING PROPOsition close to railroad. Ore runs better than $80 per ton. Over $70,000 in sight. Want $7500 to equip and make first payment. Give good real estate security for money and substantial interest in mine. Don't answer unless you have the money. Address B, box 207, TIMES OFFICE.

DRY PLACER MINERS, INVESTIGATE THE JOHNson Dry Concentrator. It saves 95 per cent. of the gold from placers heretofore failures. It handles ten cubic yards per hour with ease. 310 WILCOX BLDG.

WANTED—PARTY WISHING LARGE GOLD COPper veins, located organize company to develop; also good prospects for sale. Write ANDREW SELIN, Morristown, Arizona.

JAS. IRVING & CO., ASSAYERS AND GOLD BUYERS. Mines examined. 107 N. SPRING ST.

## MUSICAL INSTRUMENTS—
### For Sale, Exchange, Wanted.

FOR SALE—JUST LIKE NEW, EDISON PHONOgraph with diamond point, 2 dozen unbreakable records, cost $250 3 months ago. Will sell for $150 cash or half cash. Address B, box 149, TIMES OFFICE.

FOR SALE—BIGGEST BARGAINS IN THE CITY. Steinway piano, $165; elegant Chickering piano, $145; beautiful Circassian walnut baby grand piano, $437; fine 88-note player piano, $275; and many other bargains at PLATT'S, 312 West 7th st.

FOR SALE—EXCEPTIONALLY GOOD PIANO, $100; nearly new, reliable instrument; guaranteed. Telephone 10082 mornings.

FOR SALE—EDISON DIAMOND POINT PHONOgraph and 16 records, paid $150 for it, will sell for $100. Payments or cash. Address B, box 150, TIMES OFFICE.

MUST DISPOSE OF MY CABINET GRAND PIANO at once. I need the money. Make me an offer. 215 W. NINTH ST., near Broadway.

FOR SALE—$200 VICTROLA AND FINE COLLECtion of records. Valued at $50. All in good condition. Will sell for $95 cash. Address A, box 294, TIMES OFFICE.

TO LET—$3 MONTHLY, BEAUTIFUL UPRIGHT piano. Call 633 S. UNION. Phone Wilshire 451 mornings.

FOR SALE—FINE VICTROLA AND RECORDS, cost new $250. Will sell complete outfit $140 cash. Address A, box 272, TIMES OFFICE.

FOR SALE—A GOOD USED CHICKERING UPRIGHT piano, very cheap for cash. 3403 E. SEVENTH ST. Take Stephenson ave. car.

FOR SALE — WEBER PIANO, FINE TONE, would take payments, also phonograph. 610 W. SIXTH.

FOR SALE—CHEAP, BABY GRAND KRANICH & Bach piano, mahogany case. 3070 WEST 12TH STREET.

FOR SALE—STERLING UPRIGHT PIANO IN FINE CONDITION, COST $300, A BARGAIN AT $125. THOS. CLARK, 840 S. HILL.

WANTED—PIANO CONTRACTS PURCHASED. 710 GARLAND BLDG.

FOR SALE—FINE OLD VIOLIN, CHEAP, WITH or without new case. PHONE 26601.

FOR SALE—PIANO FOR $100, QUICK SALE. Would rent. 610 W. SIXTH.

## PATENTS—
### And Patent Attorneys.

PIONEER PATENT AGENCY—
Established 37 years.
HAZARD, BERRY & MILLER,
PATENTS, TRADE-MARKS.
Henry T. Hazard in the reorganization of the agency has associated with him
A. BERRY,
Registered Patent Attorney for ten years, and
HERMAN MILLER,
Examiner in Patent Office for Eight Years.
Hazard's Book on Patents, Free.
504-6 Central Bldg.
A5627. Main 3333.

IF YOU HAVE $10,000 TO INVEST YOU CAN make $100,000 this year; before going East we will dispose of the patent rights for the State of California for an article that means a fortune when on the market, the invention is something no one can do without, and will be sold in every home in the country; California can be secured before we leave; fullest investigation; business confidential. Address B, box 127, TIMES OFFICE.

E. A. STRAUSE, FORMERLY OF HAZARD & STRAUSE, PATENTS—10 YEARS 630 WESLEY ROBERTS BLDG., (old CITIZENS' BANK BLDG.,) 3rd and MAIN STS. A1493—Main 3551.

H. GEARING, MECHANICAL ENGINEER, PATENTS AND MACHINE DESIGNING. 302 SOUTH OLIVE ST. PHONE MAIN 6147.

G. F. HARPHAM GETS PATENTS THAT PROTECT. Thirty years' experience. Inventions financed. 1001 WASHINGTON BLDG.

TOWNSEND, GRAHAM & HARRIS—
PATENTS AND TRADE-MARKS,
1029 HIGGINS BLDG., LOS ANGELES.

PATENTS, ALL COUNTRIES. ALEX H. LIDDERS, suite 326, Story Bldg., Sixth and Broadway.

NO PATENTS, NO PAY. SEMER G. WELLS, PATENT solicitor. 811 HIBERNIAN BLDG.

## TYPEWRITERS—
### Of Various Makes.

TYPEWRITERS RENTED—
3 MONTHS FOR $5 AND UP.
Initial rental applies if you purchase.
FACTORY REBUILT TYPEWRITERS.
Prices range from $18 to $60.
Call, write or phone us your orders.
AMERICAN WRITING MACHINE CO., INC.,
716 S. SPRING S. 707 S. HILL ST.
A5913—Phone—Main 3959.

FOR SALE—UNDERWOOD TYPEWRITER NO. 4, serial No. 396025; only used one month. Has been crated and in storage since bought. Paid $97.50 cash, will sell for $40. 937 GEORGIA ST. Phone Main 6719.

RENT NO. 5 OLIVER VISIBLE 3 MONTHS, $4. See new Model No. 9, just received.
F3334. THE OLIVER TYPEWRITER CO.

# RUMANIA SEIZES TURKISH SHELLS.

[BY ATLANTIC CABLE AND A. P.]

PARIS, March 18.—A message to the Balkan agency from Bucharest says the Rumanian government has seized a large quantity of shells in transit from Germany for Turkey. The contents of the cases containing these shells are said to have been disguised by false marks.

# FLING AT KAISER; FRENCHMAN JAILED.

[BY ATLANTIC CABLE AND A. P.]

BERLIN (via London) March 18.—Authorship of a poem containing sarcastic references to Emperor William has resulted in First Lieutenant Alfred Humbert of the Thirty-first Regiment of French rifles, a war prisoner in Strassburg, being sentenced to six months' imprisonment. The wife of the chief surgeon of the hospital in which Humbert was being treated and to whom he gave the poem, has been sentenced to one month in prison for utterances unfriendly to Germany.

Sinews.

# FRENCH LOAN IS INCREASED.

## M. RIBOT EXPLAINS THE NEED OF MORE MONEY.

**Expenses are Averaging About $300,000,000 a Month and May Become More—The Total Issue of Treasury Notes Now Reaches Nearly One Billion Dollars.**

[BY ATLANTIC CABLE AND A. P.]

PARIS, March 18.—In the course of a speech in the Chamber of Deputies today on the proposal to authorize the government to raise the limit for the issue of treasury bonds from 3,500,000,000 francs to 4,500,000,000 francs, Alexander Ribot, Minister of Finance, said:

"The way in which the people of France have taken these bonds surpasses expectations. Great difficulties faced the French treasury at the beginning of the war. The treasury is conquering them.

"Toward the end of last year the monthly expenses were 1,100,000,000 francs. The expenditures during the first months of 1915 have been from 1,250,000,000 francs to 1,300,000,000 francs—rather nearer the latter figure. Expenditures are increasing owning to fresh necessities; for examples, the military expedition to the Dardanelles, for which no one would reproach us. We shall have to manufacture increased quantities of war munitions, buy material and necessary provisions, and lastly, our expenses certainly will be augumented on the day we retake possession of the invaded departments."

M. Ribot sketched ironically the methods of German finance, which he said consisted of "an exchange of paper for paper; a process encouraged by recourse to the Penal Code."

"If it is possible to administer wisely the finances of the country," said the Finance Minister, "the merit is that of the entire people. It is the little savings in the woolen stockings which have come to the aid of the country; the gold has come in the beginning, not from the large cash boxes, but from pocketbooks.

"Those whom I have wanted to attract to the treasury have come to us. The river is composed of little brooks. In the name of the country and of the chamber I address my thanks to all the citizens."

Mr. Ribot remarked that France had not needed to employ the deceptions to which the governments of the enemies of France had had recourse to raise money, "because there is confidence that what we say is the truth.

"We brush aside with disdain the maneuvers and artifices to which our adversaries have had to resort," he added. "We will use our financial solidity to its last limit. That which the Bank of France has begun, the people of the country will carry on."

The chamber unanimously passed the bill increasing the limit of defense bonds.

"We cannot refuse help," Finance Minister Ribot said, "to those of our fellow countrymen, whose homes have been destroyed.

"Fortunately, alongside the prospect of larger expenses are reassuring indications of a restoration of the business of the country. The increases in direct taxation have been paid cheerfully by those able to do so; the revenues from indirect taxation are increasing, while the customs deficits are diminishing and we are able to hope that on the day of peace there will be an exposition of activity in the development of the riches of our country which will permit us to overcome all difficulties."

M. Ribot, in analyzing the treasury's operations in 1914, said the government had asked for 3,600,000,000 francs ($720,000,000) of the Bank of France and 1,200,000,000 francs ($240,000,000) by public subscription, while in 1915 the Bank of France had supplied about 1,000,000,000 francs ($200,000,000) and the country had furnishing 2,500,000,000 francs ($500,000,000.)

The national defense bonds, the Finance Minister said, have yielded up to March 12, 3,862,000,000 francs ($772,400,000.)

# SLAV COHORTS ANNIHILATED.

[BY ATLANTIC CABLE AND A. P.]

VIENNA (via London) March 18.—The following official statement was issued by the War Office tonight:

"On the heights west of Labercerey an attack by numerically superior forces was repulsed after a sanguinary battle with great loss to the enemy, several companies being annihilated.

"Repeated attempts by the Russians to capture vantage points among our positions by means of surprise attacks delivered by forces outnumbering the defenders also failed. We captured 280 prisoners.

"At other points on the front nothing of importance has occurred."

# WOMEN SMOKERS ONE IN TWENTY.

## HABIT IS NOT INCREASING, ACCORDING TO TWO CHICAGO POLICE WOMEN.

[BY A. P. NIGHT WIRE.]

CHICAGO, March 18.—One woman in every twenty in this city is a cigarette smoker, according to an estimate today after an investigation by Alice Clement and Mary Riley, police women.

"We covered all parts of the city," said Miss Clement. "Very few working girls nor girls of the middle class smoke. The habit does not seem to be growing."

## ACCUSES TERRE HAUTE MAYOR.

**Former City Hall Employee Says He Pulled Voting Lever Until His Arm Grew Tired.**

[BY A. P. NIGHT WIRE.]

INDIANAPOLIS (Ind.) March 18.—Enno Harms, who used to be custodian of the City Hall until he pleaded guilty to conspiracy to corrupt a Federal election, testified in court here today that Mayor Donn M. Roberts of Terre Haute had tried to tell him what to say if the grand jury got him. Roberts and twenty-seven others are on trial for the offense of which Harms confessed.

Harms, the former custodian, said he voted for other people on election day until he wore a blister on his finger pulling the voting machine lever at the precinct where he was an election inspector. After that, he said, he used a stick. He said he gave out more than 500 brass checks and cards, redeemable, according to Harms, at "Buster" Clark's saloon for $1 each. Clark has pleaded guilty.

# THE CITY
AND ENVIRONS.

## EVENTS BRIEFLY TOLD.

**To Greet New President.**

Former residents of Massachusetts will meet in Federation Hall Monday evening to extend a reception to the new president, D. H. Hurley. There will be readings and recitations, vocal and instrumental music, dancing, cards and refreshments.

**Oklahoma Reunion.**

There will be a popular Oklahoma social reunion in Federation Hall on Wednesday evening at 8 o'clock. Hon. H. M. Scales, formerly Mayor of Oklahoma City, will preside. The programme will be followed by cards and dancing.

**Luncheon for Noted Visitor.**

Officers of the Southern California Sunday-school Association will give a luncheon at Christopher's next Tuesday noon in honor of Henry J. Heinz, who is visiting Los Angeles. He is chairman of the Executive Committee of the World's Sunday-school Association and will make the principal address.

**Death Ride Bicycle?**

While crossing the street at No. 3044 Leeward avenue, at about 9 o'clock last night, Miss Martha Whorley was knocked down by a bicycle and so seriously injured that her physician said she cannot recover. She was removed to the Good Samaritan Hospital. The police are seeking the rider. Miss Whorley resides at No. 3445 South Park avenue.

**Meeting of Alumnae.**

The annual meeting of the Mt. Holyoke Alumnae Association of Southern California will be held at the College Woman's Club rooms, Trinity Auditorium building, on the 27th inst., at 10:30 a.m. Former students of Mt. Holyoke, not members of the association, are invited to communicate with the secretary, Miss Atsatt, No. 945 Serrano street. Telephone 568785.

**Chinese Merchants Coming.**

Fifty representatives of Chinese mercantile organizations will visit this city in May, under the guidance of Robert Dollar, president of the Robert Dollar Steamship Company, according to advices received yesterday by the Chamber of Commerce. The trip will be in response to an invitation extended more than three years ago by the Associated Chambers of Commerce of the Pacific Coast. The visitors will see Seattle, Portland, San Francisco and Oakland before coming here.

**Statesmen Here Tonight.**

Congressmen Kettner and party, including Senator McCumber of North Dakota, are due here at 6:30 o'clock this evening from San Diego, according to advice received yesterday by the Chamber of Commerce. Members of the Entertainment Committee of the chamber will meet the party on arrival. The visitors will be taken over the harbor tomorrow in a launch and will also inspect the fortification work. Luncheon will be served either before or after the trip at the Hotel Virginia.

**To Welcome Canadians.**

The Canadian Club will have a social evening tomorrow to welcome the many Canadian visitors now in Los Angeles. Col. Richardson will be the principal speaker. The soloists will be Mrs. Reginald Wood and Miss Gwendolyn Adney. A saxophone solo and piano duet by Miss Lucile Davies and Miss Adeline G. Watt; monologue, Miss Kate Bierne O'Rourke, and special readings by John Campanari. The skirl of the bagpipes and the kilties will be much in evidence during the evening.

**Temple B'nai B'rith.**

Regular weekly services at the temple will be held this evening at 8 o'clock and tomorrow morning at 10:30 o'clock, with the juvenile service preceding at 9:45. Dr. Hecht will conduct all services and speak tonight on "The Triangle." Tomorrow morning he will give an expository talk on the current Scripture lesson. The music will be rendered by the Temple Choir according to Prof. Dunkley's composition, and the solo this evening, "Behold, O Lord, and Consider Us," by R. H. Woodman, will be rendered by G. H. Jones.

**Noted Men Due Shortly.**

Three eminent men of affairs are due here within the space of a few days. Murray Guggenheim of the famous Guggenheim family will arrive tonight from the East; L. F. Loree, director of the Southern Pacific and president or director of many other companies, is due tomorrow from San Diego after an automobile trip through the Imperial Valley; while Jacob L. Schiff of Kuhn, Loeb & Co., according to late advices, will arrive Monday. All have taken reservations at the Hotel Huntington, Pasadena.

**Wife of Dacia Owner Coming.**

Mrs. Edward N. Breitung, wife of the millionaire owner of the steamship Dacia, whose seizure by the French resulted in a warm interchange of diplomatic communications between this country and the European republic, is due here from New York the 29th inst., according to information received yesterday by General Agent Byron of the passenger department of the New York Central lines. Mrs. Breitung is coming West in a special car, accompanied by a party of girls, and will remain here three days. From here the Breitung party will go on to San Francisco.

**Prominent New Yorker Coming.**

Seth Low, former Mayor of New York and also former president of Columbia University, will be the guest of the city the 30th inst. Mr. Low will represent the Governor of New York the coming week at the dedication of the Empire State Building at the Panama-Pacific International Exposition and will pass through here for San Diego the 25th inst. The distinguished New Yorker will be accompanied by Mrs. Low and Gen. L. M. Stotesbury and Maj. Hawkins of the New York National Guard.

**Promotion for Averell.**

Word of the promotion of William H. Averell, former superintendent of the Los Angeles division of the Southern Pacific, to superintendent of the Wheeling division of the Baltimore and Ohio was received here yesterday. A nephew of Mrs. E. H. Harriman, Mr. Averell entered the service of the Southern Pacific in 1903 as a statistician in the office of the vice-president in charge of traffic and was rapidly promoted. He left the Southern Pacific service to become superintendent of the Staten Island lines and New York division of the Baltimore and Ohio. This position he now vacates to head perhaps the most important division of the big eastern road.

**Light Men Due in June.**

New England and New York itineraries for two special-train parties of delegates to the annual convention of the National Electric Light Association in San Francisco in June were received here yesterday by General Agent Byron of the passenger department of the New York Central lines. Two days will be spent here by the parties following a visit to the Panama-California Exposition at San Diego, May 29, 30 and 31. Headquarters while here will be at the Hotel Maryland, Pasadena.

## NOTED WRITER'S FUNERAL TODAY.

**LAST HONORS ARE TO BE PAID MRS. CALHOUN, TALENTED, ABLE STUDENT.**

Funeral services will be held at 8:30 o'clock this morning at the Catholic Church, Ocean Park, for Mrs. Laura A. Calhoun, notable writer and clubwoman, who died at St. Catherine's Hospital, Santa Monica, Wednesday morning, following an operation. Burial will be in Calvary Cemetery.

Mrs. Calhoun was a unique personality. She belonged to the pioneer period in California history, having been born in 1847, when her parents were en route from South Carolina, and also she was one of that small but nevertheless ardent band of progressive thinkers of the present period.

Her active, inquiring mind was never content to rest with knowledge already gained, but was always looking forward toward a clearer light and an ever-advancing border of scientific research. Keen interest was roused by her work on "The Law of Sex Determination and Its Practical Application," and her discovery of an important law in heredity, called by her "telegyny," and concerning which men of science have said it puts for the first time on a scientific basis the perplexing problems connected with immorality.

Mrs. Calhoun was a woman of uncompromising devotion to high ideals, mental and moral, with a heart full of charity and generous judgment for others. Her thoughts were always for the good she could do for others. She died asking blessings upon her family, friends and all who ever came into her life, and with her very last breath she requested the beautiful prayers of her faith for the passing of the soul from this mortal life into immortality.

At the time of her last illness she was at work on a series of early California stories ordered by a New York publishing firm.

She was the widow of Judge E. E. Calhoun, and of her children leaves five, Princess Eleanor Hreblianovich, Virginia Calhoun, Mrs. William H. Anderson, Miss Laura Calhoun and James E. Calhoun.

## BUSINESS BREVITIES.
[Advertising.]

For quick action drop answers to Times "liners" in Times' liner boxes in downtown office buildings. The locations of the boxes are printed in the first column of The Times "liner" section.

Engineers and mechanics will be interested in the new patent spring buckle fastener on Carhart Overalls at Harris & Frank. Priced at $1. Large sizes, $1.10.

The Times Branch Office, No. 619 South Spring street. Advertisements and subscriptions taken.

Orange County table water shipped 40 miles, 5 gal. 40c. 52082, Main 9239.


"The Exclusive Specialty House for Feminine Apparel"
Garments of Style, Quality and Lowest Prices

**Myer Siegel & Co.**

443-445-447 South Broadway

**Easter Togs**

—you must be planning for them now, as every thoughtful mother is. Why not visit our Children's Section, for Children's Easter clothes.

**Lingerie Dresses for Communion and Easter Wear**

A special line is being shown for this occasion. Voiles, trimmed with hand embroidery. Laces and ribbon sashes. Sizes 8 to 14 years. Priced at ..... $8.00

Girls' Lingerie Dresses of Voile, embroidered collar and cuffs, plaited double skirt, velvet belt. Sizes 8 to 14 years. Priced ..... $4.50

**Girls' Coats**

Girls' Coats of Black-and-White large Checks, with colored trimmed collar and belted. Sizes 8 to 14 years. Special ..... $7.50

**Girls' Hats**

Silk and Tagal Straw, color combinations. Soft crowns. Sizes 8 to 14 years. Special at ..... $5.00

(Third Floor)

Garments of Style, Quality and Lowest Prices
"The Exclusive Specialty House for Feminine Apparel"



309-305 FIFTH AV. NEW YORK — THE UNIQUE — "The House of Authentic Style" — 7 RUE BERGERE PARIS

—here, an establishment worthy your patronage—if you appreciate THE BEST of clothes.

Travelers' Apparel

—and smart wearables for every occasion—

"Lounge" Suits, $25.00 and up.
Practical Frocks, $29.50 and up.
Sport Coats, $25 and up.
Silk Sweaters, $22.50 and up.
and Blouses.

The Unique EST. 1892

725 South Broadway

**Shriners**

For the semi-annual ceremonial which takes place Saturday night you may have some detail in your formal attire that is lacking. The requirements for the occasion will be the formal Full Dress Suit and the Fez.

On account of the German War we are fortunately able to offer you some of the finest FULL DRESS SUITS that it has ever been our pleasure to show. These suits, made by the finest makers of ready-to-wear clothing, are from a fabric that is unquestionably the best. As the entire line must be closed out we are offering for a few days, while they last, the very

Finest $55, $60, and $65 Values at $40

Styles are the very latest, patterns include the latest invisible stripe. Garments are silk lined throughout and are unquestionably the best that we ever have or ever will offer so cheaply.

Wolf & Dean

"THE FULL DRESS MEN"

310-11-12 Merchants Bank Bldg.

F2316 Bdwy. 6054 — Rental Department In Connection — 6th and Spring



**S. NORDLINGER & SONS.**

Established 1869
OLDEST JEWELRY HOUSE IN SOUTHERN CALIFORNIA
631-633 So. Broadway.



**RUPTURE**

Dr. Joseph Fandrey, European specialist, cures all curable rupture permanently, no matter how long standing nro the age, without operation or injection nor detention from business. For further investigation call at my office, 1421 Santee street, Los Angeles, Cal. Phone Broadway 4214. Hours 9 to 12, 2 to 5, except Sunday.



Special Sale Oriental Rugs
N. G. BAIDA
352 So. Broadway



**Excellent Service**
Via Salt Lake Route
To Eastern Points
Tickets at 601 South Spring Street



**Oriental Rugs**
MIHRAN & CO.
812 South Broadway



DRINK Puritas DISTILLED WATER


## —and the Worst Is Yet to Come

While this scrap is something of a dark mystery, still there is no denying that wrappings are a drawing card for any man. Take a well-dressed man; how easy it is for him to gain entree to the higher business and social circles. A good suit is a good investment. Visit Brauer's Exposition of High-grade Woolens; both stores.

Made-to-measure Suits $20 to $50.


**Glen Urquhart Plaids at $20 and Up.**

**A. K. Brauer & Co.**

TAILORS TO MEN WHO KNOW.

Two Spring Street Stores
345-347 and 529-527½



Popular Prices

Without lowering the standard maintained by us for 20 years, we have reduced our prices on duplicating lens and prescriptions considerably. Best flat lenses 50c; Rx., $1.25 each; Toric Spex., $1.00; Rx., $2.50 each; Kryptoks, $4.00 to $6.50 each.

J. P. DELANY, 439 S. Broadway.



**Greatest Event in Woman's Life**

All human experience looks back to motherhood as the wonder of wonders.

The patience, the fortitude, the sublime faith during the period of expectancy are second only to the mother love bestowed upon the most helpless but most marvelous creation—a baby.

Women are quick to learn from each other those helpful agencies that aid to comfort, and yet are perfectly safe to use and among these they recommend "Mother's Friend."

It is entirely an external application designed to lubricate the broad, flat muscles and skin that protect the abdomen. It has been in favorable use for nearly half a century and is known to mothers in almost every settled community in the United States who highly recommend it. You will find it on sale in drug stores. "Mother's Friend" is utterly harmless, contains no deadening drugs, very beneficial, very soothing and a wonderful help.

Get a bottle of "Mother's Friend" today at any drug store and write to us for our instruction book to mothers. Address Bradfield Regulator Co., 118 Lamar Bldg., Atlanta, Ga.



**A Foe to Tuberculosis**

The Journal of the American Medical Association, in its issue of August 8, 1914, reviewing an article on "The Influence of Calcium Salts on Constitution and Health," said:

"They (the authors) report numbers of concrete instances in which patients gained in vitality and energy after taking calcium."

Doctors seem to agree that in tuberculosis and chronic throat and bronchial affections, lowered vitality and lost energy are conditions that must be overcome.

One of the constituents of Eckman's Alterative is calcium (lime,) so combined with other ingredients as to be easily assimilated by the average person. To this, in part, is due its widespread success in the treatment of these distressing and disastrous troubles.

By preventing, as well as arresting the ravages of the tubercle bacilli, Eckman's Alterative performs a service, which even some ethical practitioners have acknowledged to their patients. We do not make wholesale claims for it, but our knowledge of what it has done warrants the statement that IT CAN HELP.

It contains no opiates, narcotics or habit-forming drugs, hence a trial is safe. Should your druggist be out of it, you can order through or direct from the makers.

Eckman Laboratory, Philadelphia.

Sold by The Owl Drug Co., Los Angeles, Cal.



Myers Land Company
106 So. Ave. 64

Values of our lots and bungalows in North Highland Park increased immensely by location of new High School. Prices not yet advanced. Lots $500 to $800.

Bungalows, $1500 up. Monthly payments.



W. S. Kirk
U. S. ARMY SALE
125 South Spring St.



CUT PRICE $1.85

Failing Eyesight Cured By STATE OPTICIANS' System, 708 South Hill Street.



PACIFIC FACTORY-BUILT HOUSES

Big reduction in prices. See our Alhambra Bungalow

Book free. Pacific Portable Const. Co., 1420 S. Hill St., Los Angeles. Phones: Main 521, 21504. Branch: 340 Main, El Centro, Cal.



Gowns Waists
Boston Millinery
347-349 Broadway



GITRUS CREAM
"Just Lemon, That's All!"


## THE WEATHER.
[Official Report.]

LOCAL OFFICE, U. S. WEATHER BUREAU, Los Angeles, March 18.—[Reported by Fred A. Carpenter, Local Forecaster.] At 5 o'clock a.m. the barometer registered 30.08; at 5 p.m., 29.95. Thermometer for the corresponding hours showed 61 deg. and 64 deg. Relative humidity, 5 a.m., 87 per cent.; 5 p.m., 71 per cent. Wind, 5 a.m., northeast, velocity 7 miles; 5 p.m., southwest, velocity 6 miles. Highest temperature, 75 deg.; lowest, 58 deg. Rainfall for season, 14.76 inches. Barometer reduced to sea level.

WEATHER CONDITIONS.—The pressure conditions over the Eastern States remain unchanged. The weather is generally fair and cold. Freezing weather is reported east of the Mississippi River and north of Tennessee. The area of high pressure over the Western States was replaced during the past twenty-four hours by the northwestern area of low pressure. This depression moved rapidly in from the coast of Washington to the Missouri River, resulting in light rain in Washington and Oregon and snow in Montana, South Dakota, Nebraska and Minnesota. Snow was falling at the time of the morning observation at Duluth, St. Paul, Huron and North Platte. Another area of high pressure is rapidly overspreading the Pacific Coast, insuring continued fair weather for Los Angeles and vicinity for another thirty-six hours.

LOCAL FORECAST.

For Los Angeles and vicinity: Fair Friday; northerly winds.

For Southern California: Fair Friday.

STATE FORECAST.

SAN FRANCISCO, March 18.—Weather forecast: San Francisco and vicinity: Fair, warmer, Friday; light north wind.

Sacramento, Santa Clara and San Joaquin valleys and Southern California: Fair, warmer, Friday; light north wind.

YUMA, (Ariz.) March 18.—[Exclusive Dispatch from the U. S. Reclamation Service.] Gauge height Colorado River, 17.20 feet.

## VITAL RECORD.

**MARRIAGE LICENSES.**

The following marriage licenses were issued yesterday. Name and age given.

BRACKETT—BUFORD. Everett Brackett, 37; Willie Buford, 29.
CHANDLER — KLINGWALL. Percy Chandler, 29; Blanche Klingwall, 28.
DOTY—CLAY. Jesse S. Doty, 44; Blanche M. Clay, 30.
FERRANTE — BUBIDOUX. Domnick Ferrante, 25; Rose C. Bubidoux, 22.
GIVENS—LAKE. Perry Givens, 36; Mamie C. Lake, 31.
GOATLEY—McCROBY. Frank R. Goatley, 32; Mary McCroby, 30.
HAAG—LOEWEN. Lawrence E. Haag, 29; Marie H. Loewen, 20.
HERNANDES—JAUREZ. Guadalupe Hernandes, 24; Celes Jaurez, 20.
HITT—McCLURE. Maurice V. Hitt, 26; Hazel B. McClure, 26.
PANTUSO—PERALTA. Ralph A. Pantuso, 19; Rose Peralta, 20.
QUINONES—VILLA. Cabrid Quinones, 20; Amelia Villa, 18.
RIGBY—BRITTAIN. Townsend J. Rigby, Jr., 23; Ada L. Brittain, 21.
SELIG—SILVERBERG. Maurice J. Selig, 37; Annette Silverberg, 27.
SHELDON—JORDAN. William E. Sheldon, 26; Viola Jordan, 22.
STAPLES—THURSTON. Orin B. Staples, 41; Georgiana Thurston, 27.
WEINMEYER—MARTIN. Clifford T. Weinmeyer, 28; Marjorie J. Martin, 20.

**BIRTHS.**

Names, sex, place and date of birth.

ACOSTA. Mr. and Mrs. Jose. Daughter, County Hospital, March 14.
BARANOFF. Mr. and Mrs. Stephen. Daughter, County Hospital, March 17.
BISSON. Mr. and Mrs. Norman. Daughter, 818 North St. Louis street, March 14.
BROWN. Mr. and Mrs. Robert L. Boy, California Hospital, March 14.
CARROLL. Mr. and Mrs. Frank R. Boy, Los Angeles Infirmary, March 16.
FERRIS. Mr. and Mrs. Arthur S. Boy, California Hospital, March 14.
FULTON. Mr. and Mrs. Andrew J. Boy, 2645 Granada street, March 9.
GEORGE. Mr. and Mrs. Flavius J. Boy, Los Angeles Infirmary, March 15.
GUERRO. Mr. and Mrs. Juan. Boy, 833 Center street, March 16.
KAWANO. Mr. and Mrs. K. Boy, 120 North San Pedro street, March 14.
LAWRENCE. Mr. and Mrs. Orla. Daughter, County Hospital, March 17.
LOPEZ. Mr. and Mrs. Francisco E. Boy, 1515 Naomi, March 16.
NASH. Mr. and Mrs. Elmer S. Boy, San Pedro, Cal., March 16.
NOBAS. Mr. and Mrs. Seba. Daughter, 713 Avila street, March 18.
PATTERSON. Mr. and Mrs. Joseph E. Daughter, 1018 Mohawk street, March 12.
SANDGREN. Mr. and Mrs. Gust. Boy, 3452 Garnet street, March 15.
TASHIURI. Mr. and Mrs. Tomiji. Boy, 256 East First street, March 17.
TIMMONS. Mr. and Mrs. Arthur D. Boy, 1473 East Fortieth street, March 12.
TINDALL. Mr. and Mrs. James W. Daughter, Good Samaritan Hospital, March 12.
WRIGHT. Mr. and Mrs. Frederick I. Boy, San Pedro, Cal., March 10.

**DIVORCE SUITS FILED.**

CHENOWETH. Sadie against William G.
DE BERTOLIS. Giovanni against Lucia.
GAGNON. Winnifred M. against William L.
SANDER. Henry F. against Lena.

**DIVORCE DECREES GRANTED.**

KIRKPATRICK. Lyle M. from Cyrus A.
MADSEN. Esther from George.
OSBORNE. Alma A. from Walter L.
TANNER. Ada D. from Denis G. D.

**OFFICIAL DEATH LIST.**

| Name and place of death— | Age. | Date. |
|---|---|---|
| ALJILOVICH, Amico. Los Angeles | 34 | March 15 |
| ANDERSON, Fredka. Los Angeles | 44 | March 17 |
| BEHLER, Bessie. Los Angeles | 46 | March 17 |
| BERKOWITZ, S. Los Angeles | 36 | March 16 |
| CAMPBELL, Frank. Los Angeles | 37 | March 15 |
| CROUCH, Merritt G. Los Angeles | 46 | March 17 |
| CURTNER, Albert H. Los Angeles | 36 | March 17 |
| EPOTTINE, David A. Los Angeles | 32 | March 16 |
| FUKUTA, Oro. Los Angeles | 32 | March 16 |
| HOLLAND, Minnie. Los Angeles | 45 | March 16 |
| JACOBSON, Rose. Los Angeles | 36 | March 16 |
| MARSH, Nathaniel V. Los Angeles | 65 | March 17 |
| MARSHALL, Estella. Los Angeles | 49 | March 16 |
| MEER, Stephen. Los Angeles | 38 | March 16 |
| MITCHELL, Addie G. S. Los Angeles | 54 | March 16 |
| ROWERS, Bertha N. Los Angeles | 17 | March 14 |
| ROWERS, Martin O. Los Angeles | 19 | March 14 |
| REINKE, Robert F. Los Angeles | 1 | March 17 |
| SCHLAGETER, Christina. Los Angeles | 66 | March 17 |

**DEATHS.**

With Funeral Announcements.

ALJILOVICH. Los Angeles, March 15, Amico Alilovich, aged 34 years. Remains at Breese Brothers. Funeral services at St. Anthony's Church Friday, 9 a.m.

—cleans the scalp

This "cream of the lemon" is delightful as a shampoo. It cleans and invigorates the scalp and makes the hair soft and beautiful.

25¢ THE TUBE



Pioneer Roofing

MADE, LAID AND GUARANTEED Covers California BY PIONEER PAPER CO. 241-251 S. L.A. St.



**Suit Yourself**

In One of Our Handsome Tailored to Measure Creations

A. Greene & Son
Fashionable Ladies' Tailors
745 South Broadway

Pictorial City Sheet (11.)

...-advancing Southern Metropolis

California and the Coast—10 Pages

# The Los Angeles Times

XLIV[TH] YEAR. FRIDAY, MARCH 19, 1915.—EDITORIAL SECTION. POPULATION { By the Federal Census (1910)—319,198 By the City Directory (1914)—340,317

...And Rod's not Yet.

## ...RD CASH AND CLEARED NAME.

*...e Gets Fat Damages from Cattle Magnate.*

*...Admits Having Jailed ...on False Charge.*

*...and Hurries off with ...s New-made Bride.*

...Isabelle Denning, an attractive ...n milliner, won a long fight ... her good name yesterday ...Frank McPherson, 64 years of ...Oklahoma, "cattle king" and ... admitted in Judge Works's ... he had wrongfully charged ... with picking his pocket in the ... of a downtown hotel. He then ... the Denning $1000 in gold ... her suit against him for $10,... malicious prosecution was dis...

...hurried from the ... with his bride of two ... her were whirred away ... The District Attor... intimated yesterday that ... may not be over yet.

...young milliner remained in ..., while a score of her ... and fellow-workers show... congratulations. She ... gold pieces were merely ... According to her law... ..., the case was an ... and if she had pro... against the old cattle ... have received five ... she did.

... after wiring the old ... in an eastern village ... vindicated," re... to her millinery shop ... way. She was smil...

...ABLE CASE.

... of the stunning milliner ... privileged capitalist, who is ... wealthy and prom... ...families, is a re... Three years ago a ... McPherson introduced ... to her rich uncle. ... had recently been di... ... wife—she got the ... Denning was 23 years ... She was entertained ... home of the niece near ... City, Okla., and From there ... to Los Angeles ... as a milliner. The ... followed her here a few

*Wins in War with Former Cattle Baron.*

Miss Isabelle Denning,

In whose favor Frank McPherson confessed judgment to $1000 yesterday. Miss Denning sued him for $10,000 for malicious prosecution after he had had her arrested on a charge of picking his pocket.

weeks later, she said, from Bakersfield, where he owns a ranch.

Then followed many theater parties, late suppers and jolly entertainments. Miss Denning was out of work and far behind in her rent at the Fremont Arms apartments. On the evening of July 25, last, Mr. McPherson and the milliner dined at Levy's Cafe. On that day Mr. McPherson had purchased one of his nieces an automobile.

Up to this time, Miss Denning had not informed Mr. McPherson of her

(Continued on Fifth Page.)

Childish.

## OLD GRUDGE'S GIVEN AIRING.

*Board of Education Members All but Use Fists.*

*Scott Baits Superintendent with Lobbying Charge.*

*Mr. Francis Tells Disturber He's "Contemptible."*

Discussion of proposed legislation covering school measures stirred up a tempest among the Board of Education members yesterday, and at one time it appeared that only the presence of numerous women would prevent a physical encounter between Supt. Francis and Joe Scott, member of the board.

Mr. Scott, arguing against bills to place greater power in the hands of superintendents, harked back to incidents of the late acrimonious controversy between the minority of the board, including himself, and the majority favoring Supt. Francis. He called some of the actions of the superintendent contemptible.

"The member who has made that statement is himself contemptible," said Supt. Francis, partly rising from his chair. President Frank wrapped loudly for order. Mr. Scott retaliated with a dissertation on the proper place of the superintendent.

The matter of legislation was broached by Mr. Bean. Pleading ignorance of the exact purport of the bills, he suggested that they be laid over for further consideration. Mr. Guinn declared immediate action necessary and, pointing to the fairly satisfactory condition in the manage-

(Continued on Fifth Page.)

*His Heart is Ever with His People.*

John C. Eaton

Of Toronto, who has spent approximately $1,000,000 to aid the English in the European war. Mr. Eaton fully equipped a battery of field artillery, known as the Eaton Battery of Canadian Volunteers, and is paying the salaries of 420 other volunteers on the way to the front. He arrived in Pasadena yesterday.

Patriotism.

## MILLION GIVEN TO THE ALLIES.

*Canadian Here After Active Work for Country.*

*Equipped Artillery Battery and Auto Ambulances.*

*Sent Employees to Fight and Still Pays Them Wages.*

John C. Eaton, president of the T. Eaton Co., Ltd., of Toronto, who arrived in Pasadena yesterday, has spent approximately $1,000,000 to help England and the allies in the European war. To date, Mr. Eaton, one of the wealthiest and most influential men in Canada, has equipped and furnished a battery of field artillery with fifteen rapid-fire machine guns, recruited 420 of his 17,000 employees and has purchased several automobile ambulances and supplied them with little drug stores and field operating equipment and sent them to the front. He has done great work for the Red Cross, and other things for his mother country.

The thought and prayer always uppermost in his mind is "To England and her allies." In honor of his munificences the Canadian government has made Mr. Eaton an honorary colonel of staff of the Canadian Volunteers. He is also one of the guiding spirits of the Canadian Red Cross. The battery of eighty-five men he equipped has been named the Eaton Machine Gun Battery and is now on its way to the front. It is one of the best-equipped batteries in service, and Mr. Eaton is anxiously awaiting word of its conquests. The pick of the bravest men in Canada were used to man the guns.

The other soldiers Mr. Eaton shipped are from his two stores, one in Toronto and the other in Winnipeg. The married men who enlisted are given their full pay and the single men half-pay. Many of the men married just before they left. The wives of the married men receive their husbands' pay each week. In the other cases it is given to mothers or sweethearts or close kin.

Mr. Eaton, a large, jovial-hearted man, is touring Southern California with Mrs. Eaton and their three children. They are accompanied by William Dobie, president of E. W. Gillett Co., Ltd., of Toronto, and Mrs. Dobie. Mrs. Eaton is especially known above the border for her Red Cross and other humanitarian work. They will be at the Hotel Huntington, Pasadena, for a few weeks. Mr. Eaton has with him two automobiles, reputed to be among the most costly built abroad. Everywhere they go they attract special attention.

## DAMAGES ASKED BY "THE TIMES."

EARL'S UGLY CARTOON BASIS OF CROSS-COMPLAINT TO HIS LIBEL SUIT.

The reply of the Times-Mirror Company to the $125,000 libel suit brought against The Times by E. T. Earl for the publication of the "Defense of Degenerates" editorial in The Times of December 3, 1914, is a cross-complaint filed yesterday by Attorneys Hunsaker & Britt, attorneys for The Times, asking $150,000 damages for the publication of a cartoon on the editorial page of the Tribune of December 2, 1914. Of this amount $100,000 is general, $25,000 special and $25,000 punitive damages.

Alleging that "Plaintiff (E. T. Earl) is and for many years past has had actual malice, hatred and ill-will towards this cross-complainant, and said cartoon was published in his said paper on December 2, 1914, as hereinabove alleged and for the purpose of exposing cross-complainant to hatred, ridicule, contempt and obloquy and causing it to be avoided throughout said Los Angeles county and wherever the said paper circulated and to injure the said cross-complainant in its said business of publishing the said Los Angeles Times," the cross-complaint further states "that in and by said cartoon (the representation of a hog feeding on filth) plaintiff intended to charge and was understood by the readers of said paper as charging that cross-complainant is a brute; that it is a hog; that like that animal it wallows in filth and indecency; that it is an assassinator of character; that salacious matter and unverified rumor is its entire stock in trade; that it uses both to ruin the lives of men and women; that it is controlled neither by conscience nor feeling; that it carries on its business in a brutal and conscienceless manner; that it practices constantly and is the embodiment of brutal journalism and that it is controlled and actuated solely by a desire to accumulate money, regardless of the means employed to accomplish that purpose."

The cross-complaint further sets out "that the article set forth in plaintiff's complaint and of which plaintiff complains, was published in reply to the charges made in said cartoon against this cross-complainant and others."

The cartoon in the Tribune was labeled "The Brute," "This story will wreck a dozen lives—but I should worry," "Character Assassinator," "Brutal Journalism," "Filth and Indecency," two $ marks on hog's snout.

ON EMBEZZLEMENT CHARGE.

Charged with embezzlement, J. O. Todd, alias J. O. Tuttle, was arrested yesterday morning by Detectives Winn and Wedge and is held in the City Jail in default of $3000 bond. According to the officers, Todd is wanted in Cleveland, where he is well known and has influential relatives. He has been here several months.

Industrial Impetus.

## MANY NEW FACTORIES IN SIGHT FOR LOS ANGELES.

LEWIS SEARING, vice-president and general manager of the Denver Engineering Works Company, is in the city to select a site for a branch factory for his concern, which is said to be the oldest and largest company for the manufacture of mining machinery in the West. Mr. Searing, who is the guest of George L. Knight, president of tht Isbell Mining Machinery Company, at the latter's Long Beach residence, says that the Denver plant is now running full time and has received more orders in the last three months than during the previous twelve.

During the last few days representatives of the Industrial Bureau of the Chamber of Commerce had several interviews with persons, who are figuring on the establishment here of a large furniture factory. The splendid hardwoods now available from various Pacific Ocean ports are attracting wide attention among eastern manufacturers and it is predicted that Los Angeles will rapidly develop a furniture industry.

One of the most recent of the new industries located in this city, is the Advice Machine and Manufacturing Company. This concern is located at No. 302½ Third street, and manufactures various electrical specialties, marine instruments and motion-pilture cameras.

Other new industries that have been announced during the present month are the Mission Chemical Company, manufacturers of dry batteries, ammonia and other chemicals; North American Tuna Canning Company, tuna packers, Terminal Island; Mission Manufacturing Company, toilet articles; Indicator Manufacturing Company, auto indicators;; California Marmalade Company, marmalades; Fidelity Supply Company, noveities.

The Industrial Bureau is in correspondence with a large shoe manufacturing concern in the Middle West; also with a prominent dry yeast company, a calsomine company, a manufacturer of milk containers and a Colorado concern that desires to locate here a plant for the manufacture of sewing machine attachments. A large eastern concern engaged in the building of tower clocks, is investigating our advantages as a manufacturing location.

The Industrial Bureau has just finished mailing a large number of its manufacturers' directory and commodity index to all the business houses of Honolulu and other Hawaiian points. It is thought that placing the names of our local manufacturers and their products before the merchants of our island possessions will be productive of increased business for our city. These directories have brought our local manufacturers many orders from towns and cities in the States of the Southwest and it is believed that their circulation throughout the various foreign ports of the Pacific will stimulate the exports of our home manufacturers.

If Embargo Lasts.

## FLESH FOODS PRICES EXPECTED TO GO UP.

LOS ANGELES and California as a whole may be paying considerably higher prices for poultry and meat in the near future if the law that has just gone into effect remains operative for any length of time.

The bill was an emergency measure, passed in a hurry to prevent the shipment of cattle and poultry from any eastern points, Mexico or Canada. State Veterinarian King of Sacramento declared the law absolutely essential to keep the dreadful foot and mouth disease from finding its way here.

In addition to keeping out all cattle, sheep, pigs and poultry, it forbids the introduction of anti-cholera hog serum or virus, which is declared to have been an agent in the spread of the disease. As a result of the law California must be largely dependent on its own meat resources.

On affidavit of shipper, railroad company and receiver that the cattle is for immediate slaughter on arrival here, it is possible to obtain some stock from Arizona, Nevada, Texas, Utah, Oregon, New Mexico, Idaho and Colorado. The embargo applies to all other States and foreign countries, and the only possible way to bring in cattle from these places is through special permit of the State Veterinary Board, which will restrict such shipment largely to absolutely essential cattle for breeding purpose.

According to General Manager Maurer of the Pacific Coast Beef and Provision Company, the danger of high prices is not immediate, but is real in the future.

"The new law will cut off the supply of feeders, or lean and unconditioned cattle, that is shipped to California for fattening and that forms the chief basis of local supply of fresh meat," he said. "Undoubtedly as soon as the disease which has ravaged the East has been wiped out, or a sure preventive and cure have been established, the law will be repealed. This is another opportunity for the California farmer to increase home production of cattle and stock, particularly with the very plentiful and almost overabundant supply of hay available."

Poultry prices will increase sooner because of the embargo than will those of meat. According to the estimate of Peter M. Young of the Young Market Company, largest importers of live eastern poultry, 300,000 chickens a year are shipped to Southern California, or about a car and a half a week.

"Like cattle, this poultry is cared for and put in splendid condition for the market after arrival here, and sudden withdrawal of the supply is bound to advance prices," he said.

The packers and dealers do not feel bitter against the law, all of them declaring it is largely just and necessary to eliminate every possible avenue of contamination. The poultry market has already started on its upward trend. Dealers two weeks ago were paying only 26 cents a pound to the producer for broilers. Last week the price went to 27 and yesterday was raised to 28 cents. Fryers were advanced to 22 cents, and advances were general on the buying list.

ATTORNEY ACCUSED.

Charged with Embezzlement in Accepting Fee for Services and Working Against His Client.

A complaint charging W. J. Hittson, an attorney, with embezzlement was issued yesterday by Chief Deputy District Attorney Dean. In the complaint Hittson is alleged to have taken $160 for prosecuting an action against Earl Shock and at the same time is alleged to have advised Shock to get out of town. Shock is alleged to have sold an automobile on which there was a chattel mortgage. Hittson had not been arrested up to a late hour last night.

## SMALLEST AND THE ODDEST.

Only Three Delegates to the Annual Convention of the "Jayhawkers of '49."

John B. Colton of Galesburg, Ill., reached Los Angeles yesterday as the vanguard of the smallest and, in its way, the most remarkable convention to be held in California this year—the annual gathering of the "Jayhawkers of '49." There will be only three delegates this year for only three men now remain of the thirty-nine pioneers who were lost for ninety days on the desert en route to California sixty-six years ago. The "convention" will meet in San Jose Thursday at the home of L. Dow Stephens who, with John Grosscup of Longvale, Mendocino county, completes the trio of grizzled Argonauts. Mr. Colton and Mr. Stephens are each 87 and Mr. Grosscup is 90 years old. They are to be the guests of honor at a banquet given by the San Francisco exposition officials on a date to be named by them.

The "Jayhawkers" reached the San Francisquito ranch, after their terrible experience on the desert, February 4, 1849, and that place will be revisited by Mr. Colton today.

...B. Blackstone Co.

Present Today

New Suits at $25.00

...White Serges, Shepherd Checks, Serges and Gaberdines. ...excellent materials, best of workmanship.

Other suits at $19.50 and up.
Sizes for Misses and Women.

Smart Sports Coats

...Chinchilla, Scotch and English Tweed and black-and-white ...in a variety of styles.

...2.50, $13.75, $15.00, $16.50

Sizes for Misses and Women.

Spring Hats of Character

$7.50—$10.00—$12.50

...original styles from our own work rooms and adaptations ...of smart French shapes, featuring the new geranium red and ...gray, rose, Belgian blue, sand, brown, black, white and black-...white. Such values will not be seen elsewhere in Broadway.

Today and Tomorrow will be Your Last Opportunity

to confer with
Miss O'Donnell, the expert corsetiere of

Modart Corsets

...it to yourself to examine this incomparable corset. Modart ...positively superior to any other corset of the front-laced variety. ...today's demonstration!

...318-320-322 South Broadway

Progress

Consistent progress in every piano essential has distinguished the career of the Chickering since 1823.

Today, for example, *Busoni* and other famous artists are associated with Chickering achievements just as were *Liszt, San Saens, Gottschalk, Gounod* and *De Pachmann* in other periods of this piano's remarkable history.

The Chickering standard of workmanship has not lost one whit of its old appeal to musicians who appreciate real piano quality. Far from resting on their laurels the makers of the Chickering strive constantly to keep that piano in the forefront, and today the Chickering is conceded to be better than ever before.

*Grands—Uprights—Players*

*We invite your inspection of the new 1915 styles—the most magnificent showing of pianos ever displayed in Los Angeles. These beautiful pianos are now priced within the reach of all who demand the best.*

***Your used piano accepted in part payment. Convenient terms arranged.***

*Art Catalog on Request.*

Sold exclusively in Southern California, New Mexico and Arizona by this Company.

Frank J. Hart, President

Southern California Music Co.

332-34 So. Broadway

San Diego—Riverside—Pasadena—Los Angeles

Time's Flying.

# SPECIAL OFFER GOOD BUT TWO MORE DAYS; MINUTES COUNT.

*When Nine o'Clock Comes Tomorrow Night, the Greatest Inducement Yet Offered in Big Automobile and Prize Campaign will be Closed and Winners of Gold and Great Club Votes Determined—Excitement Tense Among Contestants.*

TICK-TICK, TICK-TICK, TICK-TICK! Every swing of the pendulum brings the close of the special gold and vote offer in the "Times Automobile Circulation Campaign" that much nearer; the minutes tick away and lengthen into hours, and only a few hours remain before the giving of thousands of extra votes and liberal gold prizes will stop. Just two days there are, today and tomorrow, and when the hands point to the hour of 9 tomorrow night, the greatest special inducement yet offered during the campaign will cease.

Candidates throughout The Times' territory are watching the clock, for every moment counts with them. To bring in their new subscriptions before the closing hour means a jump in the vote standings that will place them right smack up where they can see visions of a magnificent automobile standing in front of their own door.

Also, those who have been plying their time industriously can picture a whole handful of gold—enough to visit nearly all the stores and buy "dew-dads" to their heart's content; others can see their names on passbooks showing tidy sums in the banks to their credit.

As the time is drawing nearer for the close of this special offer, excitement becomes tense; practically every one of the candidates is making a vigorous effort to be the highest, or, at least, among the highest.

In the city the young women are straining every effort to top the list; out in the other districts the contestants are calling their friends to their aid in order not to be outdone. Rarely, indeed, could such pleasurable rivalry be witnessed as that which is now displayed.

Every candidate who turns in, or mails, a $45 club of new subscriptions to The Daily Times, before the closing hour, receives a special ballot good for 75,000 extra votes. And every candidate who has a club amounting to $32.50 will get half that many extra votes—37,500. The only restriction is that the subscriptions be absolutely "new," and to The Daily Times. These thousands of extra votes are an excellent means of placing candidates where they become likely prize-winners at the end of the campaign.

The gold offer comprises in all $700, divided into eight prizes, as follows: $250, $150, $100, $75, $50, $35, $25 and $15. The highest sum will be won by the young woman who has delivered to the Campaign Office within the ten days ending tomorrow night, the highest amount of money in new subscriptions to The Daily Times. The next highest candidate will take away $150, and so on, until the entire $700 has been distributed.

FINE SPIRIT SHOWN.

The eloquent manner in which The Times candidates are making themselves contenders for these prizes is bound to gain them their ends, for each and every one of them is strong in the determination to be at the top when the clock strikes 9.

Candidates who live in outlying sections, and cannot call personally at the Campaign Office to turn in their subscriptions, may nevertheless, devote equally as much time to this offer as their city sisters. In order to make this possible, all subscriptions and remittances sent by mail will be included in this offer, providing the postmarks on the letters bear an hour not later than 9 o'clock tomorrow night. Candidates may keep on working until almost the last minute, in order to make every possible gain, and have their letters in the postoffice by that hour.

Before the letter is mailed, though, candidates should go over each stub carefully and see that each bears the correct and full name, the street and number, and the town or city where the subscriber lives. Also, look carefully to see that the subscription is really new before marking it such.

If an old subscription is turned in as new, no votes will be given the candidate. Such action will cause them to be forfeited, hence care should be taken.

LOOK FOR A RUSH.

Candidates in the city may bring in their subscriptions and remittances to the Campaign Office up until the closing hour. The office will remain open until 9 o'clock, so that all may be accommodated.

Indications are that a big rush will feature the waning hours of the special offer. The mails yesterday morning brought an armful of letters, and during the afternoon the deluge became even greater.

Second payment subscriptions may be included in this special offer. That is, where a subscriber has been taking, for instance, The Sunday Times, and changes to the daily paper, the subscriptions will be counted as new. Or, if a person subscribed to The Daily Times at the beginning of this campaign, and the subscription has since run out, or soon will, a second payment thereon will make the subscription a new one. Such subscriptions should be marked "second payment."

Eleanor DeLong, District No. 2. Nell Bascom and mother Mrs. D. K. Bascom, District No. 5. Mrs. Blanche Hoskins, District No. 11.

1915 Overland.

Trying for a "Times" automobile.

Miss Nell Bascom has in her mother, Mrs. D. K. Bascom, an able assistant, who is aiding her campaign materially. Mrs. Blanche P. Hoskins of San Bernardino is another of the principal contenders, while Miss Eleanor DeLong of Los Angeles finds the telephone an excellent means of advancing her interests. The automobile shown above is the splendid Oakland, 1915 model, and fifth highest in value in the prize list, its cost being $1350. This four that looks like a Six is a stylish, comfortable five-passenger car/and will make its owner proud.

NOON MASS MEETING.

**Bishop Bell to Be Speaker Today at Lenten Service in First Methodist Episcopal Church.**

The noon-day Lenten service in the First Methodist Church today will be addressed by Bishop William M. Bell, one of the best known speakers on the Pacific Coast.

These Friday mass meetings have been very largely attended as a part of the general evangelistic campaign whereby it is expected that fully 5000 new members will be added to the Protestant churches of the city by Easter Sunday.

At today's services, preliminary to the time announced for the opening, Mrs. Kate C. Kratz will play an organ voluntary, and Miss Elizabeth Charlotte Wands will sing. James H. Anderson will also sing a solo during the service. Other parts of the service will be very brief and the greater part of the forty minutes allotted to the meeting will be given to Bishop Bell.

AGAIN 'TIS CAPLES.

**His Habeas Corpus Writ is Discharged and He is Remanded to Custody of Sheriff.**

The District Court has discharged the writ of habeas corpus in behalf of William J. Caples, and ordered the prisoner to be remanded to the custody of the Sheriff.

The action grew out of a civil case, in which Caples was charged with making false representations in the execution of a promissory note calling for the payment of $650, and it was charged that he was about to leave the country and escape financial responsibility.

The same court affirmed the judgment of the Superior Court of San Diego county, and Judge Lewis, in refusing a new trial to M. H. Fleshman, convicted of securing money on false representations. It was proved that he collected $250 from the American National Bank, San Diego, for an advertisement in the Western States Business Gazetter, when he was not authorized to make the collection.

ALL-CALIFORNIA DAY.

California songs as well as California oranges will be featured at the cabaret show at the Cafe Bristol tomorrow in recognition of Orange Day. Proprietor Schneider has directed that all numbers be either exploitations of the Golden State or by California authors. "Rose Dreams," by Mary Adair Aubury, a local song writer, is to be introduced at the Bristol for the first time. It is a waltz song typical and suggestive of the orange blossoms and American Beauties, and has made a hit as a dance number. "My Cecile Brunner Rose," by Mannie Lowenstein, well known in local theatrical and musical circles, is another number to be featured, while "I Love You, California," by F. B. Silverwood, will also be exploited. The cabaret this week has been augmented by nine new stars.

RODE ON NOTABLE TRAIN.

**Railroad Man Who Was on First Through Passenger from San Francisco to Los Angeles Dies.**

Jasper Lockwood, who rode into this city in 1876 on the first through train from San Francisco and who was for thirty-eight years an employee of the Southern Pacific, part of the time as assistant superintendent of the Los Angeles division, died Wednesday at his home, No. 1910 Buckingham Road. He leaves a widow, Mrs. Mary B. Lockwood, and a daughter, Nell Lockwood McCune.

Born in Madrid, N. Y., December 26, 1844, Mr. Lockwood entered the Southern Pacific service as a messenger, and rose through various grades of the service to assistant superintendent. His arrival here was on the so-called "golden spike special," the first train to pass over the line following the completion of the road across the Tehachepi. Following his enforced retirement, thirteen years ago, because of ill-health, Mr. Lockwood lived quitely at his home here. He was a charter member of the Los Angeles Athletic Club and a Mason.

The funeral services will be conducted at 3 o'clock this afternoon at the Robert Sharp & Son Company chapel and will be in charge of Rev. Charles E. Locke of the First Methodist Church. Burial will be in Inglewood Cemetery.

JOLLY BACHELORS.

Tonight at the Jolly Bachelors' Club banquet at the Hotel Clark, the installation of recently-elected officers will be the feature. They are Dave Rosenblum, Chief Bachelor; A. L. Stitch, Vice-Chief Bachelor; Jack Atkins, Scribe; Nat Fine, Financial Secretary; Leo Jacobson, treasurer; Ben Citrin, Club Manager; Dr. Louis Felger, Nat Robinowitz, A. L. Meyer, B. Newman and S. L. Franklin, Board of Elders.

## Now is the Time to Enter.

Use this blank for making nominations. Fill out as directed and send to the Campaign Manager, Los Angeles Times.

GOOD FOR 2000 VOTES. DATE.....1915.

NOMINATION BLANK

CAMPAIGN MANAGER, THE LOS ANGELES TIMES:

I nominate .....

Street No. ..... County.....

Town or City..... Dist. No. .....

As a Candidate in The Los Angeles Times Auto and Prize Contest.

Signed ..... Address .....

This nomination counts 2000 votes. Only one nomination blank will be credited to each contestant. The nominator's name will not be divulged if so requested.

10 VOTING COUPON 10

Good for Ten Votes

Good for Ten Votes if voted on or before March 29th, 1915.

The Los Angeles Times

NAME .....

STREET.....

TOWN .....

COUNTY..... DISTRICT NO.....

This Coupon will count Ten Votes when properly filled out and sent to the Prize Campaign Manager of the Los Angeles Times on or before the expiration date. Coupons must be neatly trimmed and put in package, with number of votes written on top.


Have you sent in your order for oranges yet?

Dozen .....25c
Half-box .....$1.45
Box .....$2.75

JEVNE'S

Why Not Serve These Tomorrow? (Orange Day)

Orange Cream Cake — Here is the real California orange taste in a pastry—a three-layer almond cake, filled with delicious Orange Cream, covered with Orange Icing—the whole cake conveys a hint of California sunshine and oranges—a bite into it is like taking a draught of pure, golden sparkling orange juice.

Order an Orange Cream Cake today—serve it for desert tomorrow. Each 75c.

Orange Strings — A delicious crystallized orange peel confection—through crystallization the peel is tranformed into a most delightful dainty—especially suitable for tomorrow—Orange Day.

Order some today at eighty-five cents per pound.

Jevne's Orange Marmalade

Pure—rich—tasty—put up especially for Jevne patrons.

No. 1 glass jars .....25c each; $2.75 dozen
1 gallon stone crocks ....$2.25 each.

HOME 10651 TWO STORES | H. JEVNE CO. | BROADWAY 4900 COR. SIXTH & BROADWAY 208-10 SO. SPRING STREET

Copyright Hart Schaffner & Marx

Varsity Fifty Five

*in Glen Urquhart plaids*

(Pronounced Erkert)

YOU'LL find this most attractive model young men made in this latest favorite fabrics; you will be pleased with that combinat

The soft, quiet, rich tones of the G Urquharts will appeal to nearly everybody; some of you may want the more brilliant tans, shepherd and club checks, or new stri

*Pay about $25*

Ask the merchant who sells our goods to show you Varsity Fifty Five at $25; a good price to begin with. Be sure of our label; a small thing to look for, a big thing to find.

Hart Schaffner & Marx

Good Clothes Makers

—you'll find Hart Schaffner & Marx' Model 55 at

—see Window

F. B. Silverwood

Broadway at Sixth
221 South Spring

—Los Angeles' "Home" of Hart Schaffner & Marx




Entertainment.

## BEAUTY GALORE FOR MAY SHOW.

*Plans for Great Fiesta are Officially Announced.*

*Rodeo, Parades, Pageants to Occupy Two Days.*

*Brilliant New Feature for the Floral Display.*

...ete plans for the big May Day ... that will inaugurate the series ...reat open-air entertainments ...d by the 1915 General Committee made yesterday afternoon at ...ting of the Fiesta Committee, ... by Mr. Flint.

...agnificent pageant telling the ... of the Golden West, the opening ... rodeo at the stadium and the ...t electrical parade entitled "A ... of Flowers" will be presented ..., the opening day of the rodeo, ... will continue for nine days with ...rgest aggregation of Wild West ... ever brought together.

... following Monday there will be ...eous floral display including for ...t time anywhere a daylight ..., "The Queen and her Court." ... Fiesta Committee includes Mrs. ... Waters, Mrs. D. C. McCan, Wal...mond, Frank Wiggins, Ran... H. Miner, A. J. Bertonneau, ...an G. Teed, J. L. Matthews and ...Pagart, representing the Native ...

... following official programme ...nounced:

FIRST DAY.

...day, May 1, 10 a.m.—The story ... golden west, wonderful street ..., portraying the thrilling plo...ders of western life. There will ...ded in this parade many old-...rtes, reminiscent of the early ...ment of California—prairie ..., mining outfits, fire ap..., and paraphernalia, stage ..., pack trains, chuck wagons, ..., range riders from the ... and desert, and representative ... from each of the great ranches ... country, famous in the history ... development of the Southwest.

... 1, 1 p.m.—Opening of great ..., or round-up, continuing each ..., up to and including May 9, ... from, Thirty-seventh and ... eighth streets and Hooper ave... meeting over 20,000 people. It ... the biggest thing of its kind ..., with the greatest aggrega... of bucking horses ever brought ... at one point. Actual condi... of range life, with its perils and ... will be presented by daring ... and cowgirls. Riding and ... relay races, stage coach races, ...express races, and exhibitions ...ting horse riding, in which the ...ious equines from seven States ...ear, are to be included.

... 1, 8 p.m.—Great electrical ... Queen Flora, a feast of ... The crowning achievement ...ert Robinson, the world's ...corative electrical artist. It ...ed the last word in perfection ...e creation. There will be fif... ... Subjects: America, Cali... ...kdrop and Crocus, Tulip, ...Edelweiss, Bluebell, Violet, A ...ve, Queen Flora, Rose, Eve... ...Primrose, Magnolia, Sunflower, ...ernest.

SECOND DAY.

...day, May 2, 10 a.m.—La Fiesta ... Flores, the great floral parade, ...ing of the following divisions: ...Floriators—equestrians and ...rian evolutions. (2.) Flor... ...decorated automobiles and ve... (3.) Great Chinese dragon. ...Drifting pageant (something ...badger successfully demon... ...under personal direction of ...ert Robinson. Six floats—The ...and Her Court. Subjects of ...ree Flor, Fairy Queen, Naiad ...American Beauty Rose, Sleep... ...Animated Flowers. (5.) ...civic and fraternal or... ...and motion-picture pro... (6.) Marching ...companies. (7.) Floats of Southern Cali...nicipalities. (8.) ...Fire department.

...2 p.m.—Great Rodeo.

## ...S FRAUDS WERE ...REATED AS JOKE.

...D OF DEFENDANT TELLS ...ARTS OF OWNER OF "DROOPING EYE."

...ow R. Harmon, a postal clerk, ...d yesterday in the preliminary ... of J. H. N. Wilson, before ... Bledsaw, on a charge of ob... money by false pretenses from ...ce companies, that Wilson told ... framing up several deals with ... concerns. Wilson was ... a postal clerk and worked ... Harmon for many years. ...ing to Mr. Harmon, Wilson ... his home on the evening of ..., and declared he had ...er a stunt the night before ... Bernardino." Mr. Harmon ... that Wilson admitted that ...ing on the rear end of a ...ar he exploded a fire-cracker ...ded some dionen and calf's ... his left eye, which always ...freshly injured. The witness ... showed me the bottle con... the dionen, and said, 'This is ... does the trick.'" Wil... ...ted $5000 from one insur... ...pany for this alleged injury. ...mon explained how Wilson ...ded another insurance com... of $2500. Letters written ... Mr. Harmon were intro... ... Deputy District Attorneys ...and Stafford, who are prose... Wilson, alias George A. Bates, ...one of the letters Wilson ...I have one claim ripe and two ...picking. Bates is in great ...is about to lose his left eye. ...According to Mr. Har... ...Wilson's friends and fellow... ...used to josh him about his ...left eye" on the strength ...he is said to have collected ...from a dozen insurance com... Wilson is in jail in default of ...bail. The examination, which ...held behind closed doors at ...request, will be continued to-...

## Find Fault with Everybody?

...rritable, fault-finding disposi... often due to a disordered stom... A man with good digestion is ...ten good-natured. A great ...ture's permanently benefited ...Tablets after years ... These tablets strengthen ...and enable it to perform ...naturally.—[Advertise-

Hart Schaffner & Marx

## ...UTY GALORE FOR MAY SHOW.

### ...s for Great Fiesta are Officially Announced.

### ...ic, Parades, Pageants to Occupy Two Days.

### ...Most New Feature for the Floral Display.

...ete plans for the big May Day ...val will inaugurate the series ...t open-air entertainments ...by the 1915 General Committee ...e made yesterday afternoon at ...ng of the Fiesta Committee, ...by Mr. Flint.

...ificent pageant telling the ...of the Golden West, the opening ...ance at the stadium and the ...e electrical parade entitled "A ...of Flowers" will be presented ...the opening day of the rodeo, ...ll continue for nine days with ...ever segregation of Wild West ...ever brought together.

...following Monday there will be ...ious floral display including for ...time anywhere a daylight ..."The Queen and her Court." ...Floats Committee includes Mrs. ..., Mrs. D. C. McCan, Wal... ...Osmond, Frank Wiggins, Ran... ...E. Miser, A. J. Bertonneau, ...S. Teed, J. L. Matthews and ...Hunt, representing the Native ...

...following official programme announced:

FIRST DAY.

...day, May 1, 10 a.m.—The story ...n's own, wonderful street ...portraying the thrilling pio... ...of western life. There will ...ded in this parade many old... ...ons reminiscent of the early ...days of California—prairie ...ons, mining outfits, fire ap... ...ent paraphernalia, stage ...and trains, chuck wagons, ...ian riders from the ...Desert, and representative ...from all of the great ranches ...ere famous in the history ...ettlement of the Southwest.

...ay.—Opening of great ...round-up, continuing each ...day and including May 9. ...ere Thirty-seventh and ...ions and Hooper ave... ...ere any 20,000 people. It ...be the first thing of its kind ...held, and the greatest aggrega... ...of bucking horses ever brought ...ther at one point. Actual condi... ...ere in full, with its perils and ...ere presented by daring ...and cowgirls. Riding and ...ty drills, stage coach races, ...ous pony races, and exhibitions ...ck bronco riding, in which the ...ers will come from seven States ...ich are to be included.

...day, 1 p.m.—Great electrical ...ade, Flora, a feast of ...and the crowning achievement ...Fred Salmon, the world's ...ding electrical artist. It ...be the last word in perfection ...ation. There will be fif... ...floats, subjects: America, Cali... ...Poppy and Crocus, Tulip, ...Bluebell, Violet, A ...Garden Flora, Rose, Eve... ...Magnolia, Sunflower, ...

SECOND DAY.

...day, May 1, 10 a.m.—La Fiesta ...the great floral parade, ...of the following divisions: ...Equestrians and ...ations. (2.) Flor... ...automobiles and ve... ...(3.) Chinese dragon. ...Pageant (something ...beautifully demon... ...Oriental direction of ...Six floats—The ...Court. Subjects of ...Fairy Queen, Naiad ...Beauty Rose, Sleep... ...Painted Flowers. (5.) ...civic and fraternal or... ...(6.) Moving-picture pro... ...(6.) Marching ...Floats of Southern Cali... ...municipalities. (8.) ...Fire department.

...day.—Great Rodeo.

## ...FRAUDS WERE TREATED AS JOKE.

### ...DEFENDANT TELLS ...OF OWNER OF ...DROPPING EYE."

...Harmon, a postal clerk, ...ay in the preliminary ...of J. H. N. Wilson, before ..., on a charge of ob... ...by false pretenses from ...Commercial, that Wilson told ...made up several deals with ...concerns. Wilson was ...a postal clerk and worked ...Harmon for many years. ...to Mr. Harmon, Wilson ...home on the evening of ..., and declared he had ...a stunt the night before ...Armandino." Mr. Harmon ...Wilson admitted that ...on the rear end of a ...exploded a fire-cracker ...some women and calf's ...his left eye, which always ...watered. The witness ...showed me the bottle con... ...chicken, and said, 'This is ...does the trick.'" Wil... ...$5000 from one insur... ...for this alleged injury. ...explained how Wilson ...another insurance com... ...$1000. Letters written ...Mr. Harmon, were intro... ...Deputy District Attorneys ...Hubbard, who are prose... ...also alias George A. Bates. ...of the letters Wilson ...one claim ripe and two ...to mature. Bates is in great ...to lose his left eye. ...According to Mr. Har... ...friends and fellow... ...to josh him about his ...eye" on the strength ...is said to have collected ...dozen insurance com... ...is in jail in default of ...The examination, which ...had behind closed doors at ...court, will be continued to-...

...Fault with Everybody? ...fault-finding disposi... ...due to a disordered stom... ...with good digestion is ...good-natured. A great ...permanently benefited ...Tablets after years ...tablets strengthen ...and enable it to perform ...naturally.—[Advertise...

*Have an Orange? Here's Your Chance.*

Group of Pacific Electric girls,

Who will give away delicious golden fruit tomorrow and sell Queen tickets to passengers.

Queenly Gold.

## HALF MILLION ORANGES FOR P. E. PASSENGERS.

THE Pacific Electric will give away oranges to nearly a quarter-million persons tomorrow in honor of Orange Day and to obtain votes for Miss Sibyl Mather, queen candidate of Pacific Electric employees and the hotel fraternity of Southern California. Each passenger on every car will get two of the finest oranges ever grown in Southern California, and it is the firm intention of the young women having this matter in charge to sell at least one vote for Miss Mather to every one of these passengers.

Orange Day will thus be celebrated by Pacific Electric employees who are boosting the campaign of Miss Mather for 1915 fiesta queen by giving away about 500,000 oranges, and also giving an opportunity to purchase at least one ticket to aid Miss Mather's campaign.

C. H. Burnett has scoured the packing-houses of Southern California for the two carloads of fruit that will be required to supply the passengers, and reports that the orange growers are bending every effort to furnish the grade of fruit that has made Southern California famous.

Warren McIntyre and other officials of the Orange Day celebration are behind the movement, as well as the 1915 General Committee.

The plan is to place the oranges on all cars with the sign, "Orange Day. Vote for prosperity. Take two oranges and give 10 cents to the conductor, who will hand you a vote for Miss Sibyl Mather, Pacific Electric employees' candidate for queen of Southern California."

In addition to this plan for celebrating Orange Day and obtaining queen votes, the Pacific Electric employees have put out a musical road show that is touring the cities of Southern California with a bill that would grace the professional stage, while both tonight and tomorrow night the accounting department will give a midway gambol at the old Masonic Hall in the Hill-street station building.

OTHERS BUSY, TOO.

Members of Engine Company No. 22 were hosts last night at a dance in the large dormitory of their firehouse, Main and Forty-fourth streets, in honor of Miss Martha Dieterich, fiesta queen candidate of the department. The room was decorated in red, white and blue.

Members of the woman's auxiliary of the Railway Mail Service Association will impersonate Harry Lauder and other famous laugh-provokers tomorrow night at the Wednesday Morning Clubhouse, Sichel street and Avenue 28. Acts donated by the vaudeville theaters also will be given, as well as a musical comedy, the parts in which will be taken by the members of the auxiliary. Proceeds will be given to Alpha O. Lamp to aid her in her campaign for the fiesta crown.

Linemen from the telephone companies will be rivals in all sorts of athletic contests Sunday at the Stadium, where a programme of sports will be carried out as a part of the plan to elect Sara Melton fiesta queen.

Dancers at Shrine Auditorium next Wednesday night, at the benefit ball for Maud V. King, queen candidate of the Los Angeles Railway Employees Association, will have chances to win twenty prizes, including a $60 phonograph.

Residents of the San Gabriel Valley will dance in Citrus avenue, Covina, next Thursday night, as a benefit for Leta Nash, queen choice of the valley. Music will be furnished by the Seventh Regiment Band of Pomona. Fire Chief Eley of the Los Angeles department will lead the grand march with Miss Nash.

Tonight.

If you feel dull, bilious and constipated, take a dose of Chamberlain's Tablets just after supper and you will feel all right tomorrow morning. Try it.—[Advertisement.

GRAY HAIR restored to its natural color by Alfredum's Egyptian Henna. A harmless dye, convenient, quick, sure. All druggists.

WHAT IS ART?
Can Real Art Ever Be Confused With Indecency?
"HYPOCRITES"
Would Have Been an Inspiration to Michael Angelo
It Has Been Condemned by the BOARD of CENSORS
1600 Persons Have Seen the Picture at Private Showings and they Unanimously Approve It. The Management of
QUINN'S SUPERBA
Confidently Expects to Exhibit this Film as Advertised—
NEXT MONDAY
MARCH 22


Creditable.

## NEW TEMPLE OF MASONS OPENED.

### INFORMAL AFFAIR REVEALS AN ARTISTIC BUILDING.

**Formal Dedication of Westlake Lodge Home by Grand Officers Set for Twenty-ninth Inst.—Many Prominent Men of Order Take Part in Ceremonies.**

An informal opening of Westlake Masonic Temple, No. 1810 West Eighth street, conducted last evening by the directors of the Westlake Masonic Association for the Masters and Wardens, Thirty-third Degree Masons, Inspectors and other noted Masons, revealed a building singularly artistic and comfortable in its furnishings and equipment. The building, which, with the site, cost $70,000, will be formally dedicated by the Grand Lodge officers on the 29th inst.

Champ S. Vance, president of the association, opened the meeting and immediately turned the gavel over to William A. Hammel, who presided during the literary and musical programme. Mr. Vance has been confined to his home with illness. He explained that he came to the meeting for a few minutes against the protests of Mrs. Vance and his physician. He left the manuscript of an address, which was read by Mr. Hammel.

The other officers of the association are W. T. Osterholt, vice-president; J. F. Dixon, treasurer; James W. Webster, secretary, and Dr. Charles W. Yerxa, vice-secretary.

Prominent Masons of the city took part in the informal programme. Short addresses were delivered by Dean MacCormack, Judge Bledsoe, William Rhodes Hervey, Perry W. Weidner, Motley H. Flint, H. M. Hurd and others.

The lodgeroom called forth eulogies from several of the speakers. Mr. Hervey, Mr. Weidner and others declared it is the most attractively decorated and equipped lodgeroom in Los Angeles. The color scheme of the room is a soft and harmonious brown. The walls are covered with Brabant tapestry and the floors, platform and steps with Royal Wilton carpet. The built-in seats around the room are upholstered with frazee velour, made especially for the lodge. The stations in the east, west and south are equipped with heavy carved oak furniture, designed in the early Georgian period. Other unusual and artistic features of the room are a pipe organ, royal canopy over the Master's chair, artistic lighting arrangement, including a representation of the rising sun on the east wall and of the setting sun on the west wall, and two windows in art glass, representing scenes in Solomon's Temple, presented by James W. Webster.

The building is two stories, with an exterior finish of ruffed brick. The other equipment includes a banquet hall, ladies' parlor, smoking-room, library and marble vestibule.

In his manuscript Mr. Vance gave a resume of the history of Westlake Lodge, No. 392, and its building enterprise:

"The first petition for the organization of Westlake Lodge was drawn up by Hon. Frank R. Kelly and myself in the month of June, 1907. For about two months this petition was circulated among the Masonic fraternity in the Westlake district and received a number of signatures. It was then consolidated with one which was being circulated by Hon. Henry M. Hurd, who was endeavoring to organize a lodge north of Seventh street in the Westlake district. After this consolidation a total of fourteen members was secured and the preliminary meeting was held in Gansert Hall, near Westlake Park, on September 25, 1907.

"The consent of the several lodges of the city was obtained for the organization of the new lodge, and a dispensation was granted by the Grand Lodge to open Westlake Lodge, U.D., F. & A. M. The preliminary meeting under the dispensation was held December 23, 1907, and the first regular business meeting January 3, 1908.

"This was nearly eight years ago and since that time the lodge has prospered both financially and socially. From an organization composed of fourteen members, it has steadily grown, and its roll of members now contains 530 names."

The following are the officers of the lodge: Dr. Charles W. Yerxa, Worshipful Master; James F. Dixon, Senior Warden; Lewis E. Forsblom, Junior Warden; Champ S. Vance, Treasurer; James W. Webster, Secretary; Roy A. Linn, Chaplain; Perry E. Sawyer, Marshal; Samuel Silverman, Senior Deacon; Harry G. Manville, Junior Deacon; Charles L. Wild, Senior Steward; Elbridge Mann, Junior Steward; Clarence E. Bradford, Organist; Ralph M. Seely, Tyler, and J. H. Bean, Inspector.


LOANS—

NOW BEING MADE

For some time we have been in a position to loan several hundred thousand dollars in moderate-sized amounts, and many applications are being received and accepted daily. Not only our own depositors, but also many who have not yet entered into business relations with us have taken advantage of the present situation and are availing themselves of this financial assistance.

All of these loans are on our usual basis of approved real estate as security, in amounts not exceeding 40% of the appraised valuation of such property.

If you desire to secure such a loan, your application will receive prompt attention at our Appraisal Department, near Seventh-street entrance.

German American Trust and Savings Bank

Savings—Commercial—Trust. Seventh and Spring Sts.


*Westlake Masonic Lodge's Own Home.*

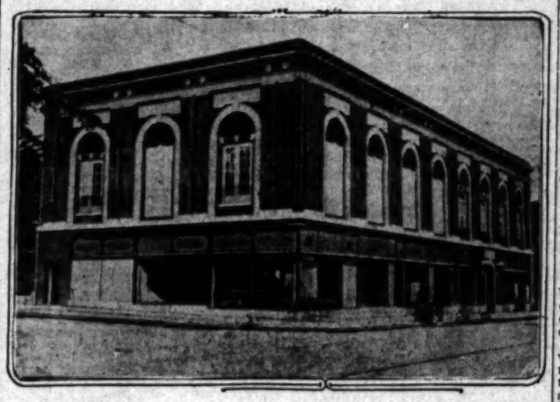

Handsome quarters informally opened last night.

The lodge reared this building for itself at Eighth street and Burlington avenue and its halls are the finest in Los Angeles.

## COLORADO MEN TO RESCUE COMRADE.

Because former Colorado people in Los Angeles kept the wires hot between this city and Washington, the prospects for the release of Leonard Worcesetr, Jr., from the Chihuahua jail were very bright last night.

Mr. Worcester, himself a Colorado miner, is in jail charged by his Mexican partner in the Chihuahua mine with failing to make accounting of money received from a shipment of ore. Inasmuch as the company which purchased the ore and representatives of the State Department at Washington have investigated the case and found Mr. Worcester innocent, every effort is being made to liberate him.

In a letter to W. M. Irwin, who has charge of the San Diego exhibit at the Chamber of Commerce, and a former Coloradoan, Mr. Worcester states that the Granby company of St. Louis has offered to settle in full, according to contract, if he is released, and the company has further declared his freedom from all responsibility in the ore transaction.

Mr. Worcester asserts that the Mexican who had him arrested wants 50 per cent. more than the ore shipment would bring, because, he admitted, he had to "split" with one of Villa's men.

"The Mexicans have no fear of the United States and ridicule the protest of Mr. Wilson and Mr. Bryan against outrages upon Americans," the letter continues.

Secretary Bryan wired to Mr. Irwin last night that the State Department is "exerting every effort through the American Consul at Chihuahua and Special Agent Carothers to obtain Worcester's release.

On the committee of former residents of Colorado with Mr. Irwin are C. S. Robinson and A. J. Fairbanks. The committee is doing everything in its power to bring about the liberation of Mr. Worcester.

Sight-seeing at the Fair.

The Times has arranged for another week-end excursion to San Diego and the Exposition tomorrow and Sunday next. Railroad fare, admission to grounds, meals, hotel accommodations, street car rides, boat ride on the bay is included in ten-dollar ticket. Ask about it. Phone to The Times Excursion Department.


VILLE DE PARIS
317-325 312-322
SO. BROADWAY SO. HILL STREET
A. FUSENOT CO.

NEMO Instruction Week

Mrs. O. G. Richardson, an authorized instructor from the Nemo Hygienic-Fashion Institute, New York, is here this week to help our customers with their corset-problems and to explain the usefulness of the various Nemo models in promoting health and comfort with up-to-date style.

Today—Great Pre-Easter Sale
1200 Pairs Silk Hosiery

In one of the best nationally advertised makes.

Regular Values $1.50 to $2.50
Sale Price
$1.00
Pair

Regular Values $1.50 to $2.50
Sale Price
$1.00
Pair

NO TELEPHONE ORDERS. NONE TAKEN BACK NOR EXCHANGED

This unusual sale is the result of a special purchase of

1200 Pairs of Women's Pure Thread-Silk Hosiery

Finest qualities in medium and heavy weights. Some with lisle soles, others with silk soles, lisle lined; double garter tops. 900 pairs in black and 300 pairs in fashionable colors.

Plenty of Sizes for All—Including OUTSIZES

We are confident it will be an occasion of regret on your part if you overlook this exceptional opportunity.

Sale opens today at 9 a.m. Plan to be here early and enjoy the pleasure of first choice.



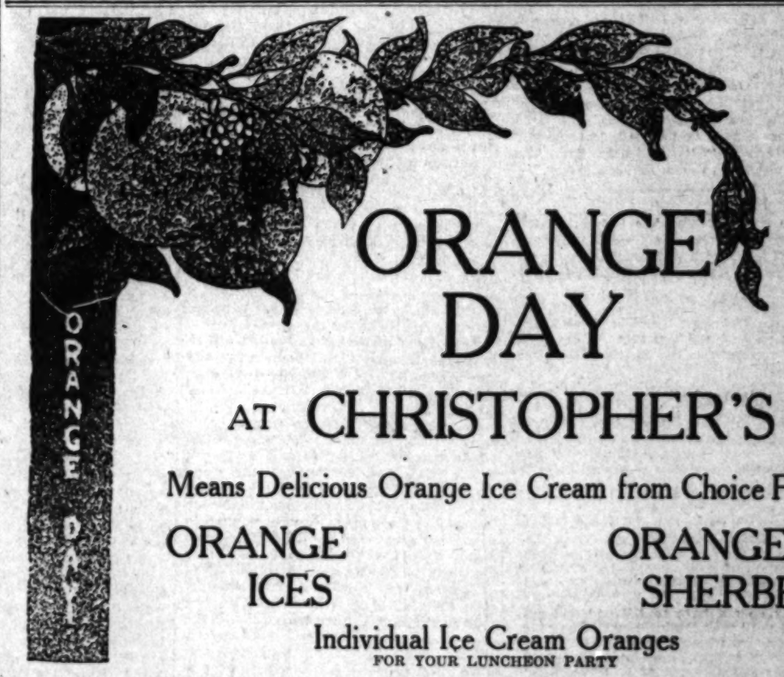


ORANGE DAY
AT CHRISTOPHER'S

Means Delicious Orange Ice Cream from Choice Fruit

ORANGE ICES
ORANGE SHERBET

Individual Ice Cream Oranges
FOR YOUR LUNCHEON PARTY

IN CANDIES—Orange Chews, Orange Slices, Fresh Orange Slices, Chocolate Dipped; Opera Stocks, Jack Straws, Wafers, all flavored with fresh Oranges.

AT THE FOUNTAIN—Orange Cream, Orange Ice, Orange Juice and Fancy Sundaes. (From the finest select fruit.)

LUNCHEON SPECIALS

and Cakes, large or small—beautifull decorated to order if desired.
Stop on your way home and take a little surprise to the good wife.

551 South Broadway, Near Sixth

Christopher's

Our new Store will open soon. 741 So. Bdwy.

Unique Easter Favors—come in and see them—for an early choice.

PUBLISHERS:
THE TIMES-MIRROR COMPANY
OFFICERS:
H. G. OTIS, President and General Manager.
HARRY CHANDLER, Asst. Gen. Mgr. and Treas.
HARRY E. ANDREWS, Managing Editor.
F. X. PFAFFINGER, Assistant Treasurer.
MARIAN OTIS-CHANDLER, Vice-Pres. and Sec'y.

Los Angeles Times

EVERY MORNING IN THE YEAR.
Daily, Sunday, Illustrated Weekly and Semi-Monthly Magazine. Daily Founded Dec. 4, 1881—34th Year.
Member, Class A, of the Associated Press. Leased-wire mileage covered: Day, 21,000; Night, 23,000; words transmitted, 30,000.

OFFICE:
New Times Building, First and Broadway.
LOS ANGELES (Loce Ahng-hayl-ais)
Entered at the Postoffice as mail matter of Class II.

## TREND OF THE FINANCIAL NEWS.

CHIEF EVENTS OF YESTERDAY.

(At Home:) More gold came in from Japan, and England is expected to send another shipment this week. There are a score of big steamers loading supplies in New York for Europe, and the demand for bottoms far exceeds the supply, which reflects the growth of our industries. Prices for stocks and bonds were generally higher. Copper and steel showed good increases. The cottonseed crushed last year exceeded that of both 1912 and 1913. Italy is now buying all the American flour she can secure.

(Abroad:) France has increased its war notes to 4,500,000,000 francs ($925,000,000) of which 3,375,000,000 francs have been subscribed. New subscriptions to the German war loan amount to 182,000,000 marks, principally from banks and their depositors.

(For details see financial pages.)

## LETTERS SELDOM RIGHT.

How many letters there are that should never be written and how many there are to write that are never penned! Between those that ought never to be and those that never are, almost none of the fortunate ones ever find their way to hand.

## SAFETY FIRST.

The first and most important problem to be solved in the science of aviation is safety. Speed, and cost, and all other considerations should give way to it. Is it not possible to make the air as safe for the airship as the water is for the steamship, or the land for the railroad train?

## WATCHFULLY WAITING.

President Wilson has suggested a remedy for European aggressions on our commerce. He will watchfully wait and whenever an American ship loaded with grain or cotton is sunk on the high seas by a British or German cruiser he will at once send an American battleship to—Vera Cruz.

## THE RIGHT SORT.

There are people who always know how to choose the best in everything. Their taste is distinctive whether they are ordering after-dinner cheese or selecting a book. Those are the people for you to choose for your friends. You can afford to discriminate in favor of the discriminating.

## THE UNION LABOR WELCHERS.

Sam Gompers and his associates are snivelling like thrashed melon thieves over the loss of their homes by one hundred and eighty-six Danbury hatters. But as for levying a fifteen-cent assessment on the members of the American Federation of Labor to redeem their promise to protect the hatters from the consequences of the suit into which Sam beguiled them—well, that's different!

## THE PANACEA OF THE WOOD PILE.

Portland, Or., has solved the problem of the unemployed in a practical and satisfactory manner. When a man out of work applies for food and shelter at the lodging and boarding house of the Citizens' Committee, where several hundred men are cared for daily, he is supplied with an ax and put to work on the big wood pile and, after he has split a certain quantity of wood, he receives a ticket entitling him to board and lodging. He has to split the wood before he gets the meal. The Associated Charities reports that there is less and less unemployment in Portland every day. The wood pile is a panacea for mendicancy.

## THE FARMERS' CORNER.

President Wilson has Federal officials overhauling the books of the Chicago grain dealers to discover and bring to the bar of justice those who are responsible for a corner in wheat.

The Square Deal for March is of the opinion that proper and thorough investigation would uncover the fact that the corner in wheat is mostly in the corner of the farmers' barns.

In Philadelphia recently Frank B. Connolly of San Francisco addressed the members of the Retail Grocers' Association and made the statement that the farmers were really responsible for the high price of flour as their barns are filled to overflowing with bumper crops of wheat that they will not sell. The Square Deal says:

"From every section of the country this statement is being corroborated. It is a well-known fact that the farmers have a large proportion of the crop of wheat of the season of 1914 in their bins, and it is a usual thing for them to say that they do not have to sell and will not sell until they think the price has gone up as far as it can. Every miller in any town of moderate size will corroborate the statement that it is hard to get farmers to bring the wheat in, the farmers stating that they do not have to sell. This is true. They are not obliged to sell. It is customary to assert that speculators control the market, and it has been true in the past that they have manipulated it, but at present it is safe to say that the farmers control the market and are going to have the biggest price they can possibly get for it.

"If the shoe was on the other foot, however, and it was something the farmers had to buy, we would hear a great deal more about 'predatory wealth and unholy manipulations.'

"Human nature is much the same in all classes and when opportunity presents a chance to make the people pay the farmers are as ready to take advantage of that opportunity as any other class."

## WHEN IS AN ORANGE RIPE?

We have guessed many hard riddles, such as "How old was Ann?" "Who was Junius?" "Why is a Democrat?"—but we have never yet heard a satisfactory answer to the more important conundrum, "When is an orange ripe?" Any legislation attempted to regulate the sale of our champion California product, before this question has been properly answered, will be previous ill-advised and abortive.

The proof of the orange is in the eating, and after an orange has been eaten it is futile to legislate about it. Legislation, therefore, has to tackle the difficult problem of deciding an orange to be ripe, unripe or overripe from examining the color of its skin—but human beings cannot be so judged—or from its specific gravity—but the worth of a legislator cannot be so estimated. Of course as soon as the rind is punctured by an investigating knife the fruit at once becomes unsalable, whatever it was before.

Nor can you judge a whole box of oranges by examining a single sample any more than you can tell the moral or social standing of a whole company of people by conversing with one single member present. As for declaring an orange to be ripe or unripe by superficial observation only, you might as well attempt to guess the horse power of a motor car from the color of the varnish on the tonneau. The paternal legislative hand that starts to spread its expansive palm over the citrus grove may finally get its inquisitive finger into the berry patch. The inquisitorial appetite grows with feeding.

As a matter of fact the orange is the most satisfactory fruit on earth for staying ripe on or off the tree, and the most elusive to test by hide, color, weight or the saccharometer. The navel orange is in a wholesome edible condition from December to May, a little tart perhaps on New Year's morn and a little puffy after All Fools' Day, but wholesome food all the time.

As for the Valencia, it is a very chameleon; you could no more gauge its quality by its color than the uninstructed at first sight could guess the right end to bite off in a stick of asparagus. The Valencia changes from green to gold and from gold back through yellow to green again, with intervals of pale primrose, every few weeks from June to November. And all the time inside it is sweet and delicious. The St. Michael is often a "greenery-yallery" color when it is a solid globe of sugary juice; at its best it never aspires to more than a pale lemon. Some oranges are too light for their size because their skin is too thick; these are not the most desirable for the consumers' pocketbook, but they are quite satisfactory to his stomach and palate.

As far as regulating the sale of the orange is concerned, so that only fruit in proper edible condition shall be delivered to the consumer, this can safely be left to the discretion of the Citrus Union and the growers themselves. Precautions are taken in the picking and the packing that make it as hard for a poor orange to get past the grader as for any essential war fact to get past a government censor. The cull box yawns as hungrily for unsalable fruit as the waste-paper basket for unsolicited manuscript.

The orange industry is not craving paternal legislation either in the interest of the grower or the consumer. There is no better conducted or more scientifically managed business in any quarter of the commercial world. Self-interest, if nothing else, will prompt the packing-house to take all necessary measures for safeguarding the market from frosted, unripe or decaying fruit.

## AN ARMY OF HARVESTERS.

The farmers of the West, operating through the new National Farm Labor Exchange, are organizing an army of 100,000 men for the gathering of the wheat crop of 1915. The board of directors of the exchange is composed of the State employment departments and State agricultural boards of Missouri, Kansas, Minnesota, Iowa, Nebraska, Oklahoma, Texas, North Dakota, South Dakota, Wyoming, Colorado and Montana.

The names and addresses of those who desire to work in the wheat fields will be registered, as will also the names of farmers who desire help. When the grain begins to ripen in Texas early in June a force of workers will be thrown into that State, and, under the direction of an agent of the exchange, will be divided among the farmers. From Texas the workers will go into Oklahoma and as the harvest moves northward the harvest hands will keep pace with it, and when late in August the wheat fields of North Dakota and Minneapolis are ready for the reapers, the big army of harvesters will be on hand to gather it before the early frosts damage the grain.

Three great centers of harvesters will be formed in Kansas City, Sioux City and Minneapolis. These cities will be used as clearinghouses, both for laborers and for farmers.

"It is proposed," says an Omaha correspondent, "by the labor commissioners and others who are enlisted to send out a call to the farmers of every community, using the rural telephones and the alert business men, asking that an approximate estimate be made of the number of men required to handle the wheat crop in each neighborhood. As the time of harvest draws near this estimate will be revised and an actual list of each wheat raiser will be made, together with the number of men required by each individual farmer and the length of time the farmer will have need of the emergency hands. These figures will be gathered at the county seat and copies will be sent to the clearinghouse of the district.

"In securing the names of men who will assist in harvesting, the exchange will advertise, and the aid of the Federal Department of Labor and the Postoffice Department will be invoked to distribute advertising matter. Each college in the country will be supplied with information, so that the thousands of young collegians who annually go into the harvest fields during their summer vacations will know where to report to be assured of jobs."

The railroad companies will give special rates and run special trains and "the 'jobless man' will be brought to the job when that job is ready for him. No one community will be overrun with workers and another community left to get along as best it can with local assistance. There will be a job for every man and there will be no job without there is a harvester ready to take it when it is ready for him."

## Wabbling.

## THE LATEST GRAB.

If the Johnson-Brown bill for the State of California to engage in the produce commission business, and drive out of it the thousands of merchants now engaged in it, shall become a law it will be next in order to establish a string of State barber shops and boot-black stands.

State Senator Brown's State Marketing Commission bill provides for five commissioners at $5000 per annum each, with an attorney at $4000 and a secretary at $3000, to be appointed by the Governor—always the Governor and everywhere the Governor, of course. And the deputies—how they will swarm! If the whole programme is carried out, there will be a cheese deputy who may or may not know the difference between Neufchatel and skim-milk cheese. There will be a butter deputy who will not be able to separate creamery or cow butter from oleomargarine or bull butter. There will be a lemon deputy who will unhesitatingly condemn citrus fruit gathered from the orchards of Republicans, and there will be a bacteriological expert who will detect at sight unsanitary bugs on the rinds of melons and the stems of strawberries. These will in turn employ an army of favored Progressives, and from the Oregon to the Mexican line hundreds and possibly thousands of Johnsonian satraps will find work at generous pay from the State treasury, to say nothing of tips from consignors of farm produce.

As an outcome of this job, if it is carried through, the consumers will pay more for fruit, vegetables and eggs, and the farmers will get less for them, and the produce commission merchants will embark in some other industry.

The commission will issue monthly or weekly bulletins of advice to farmers to be published only in newspapers that print columns of praise of His Excellency the Governor. In these bulletins the ignorant agriculturists will be instructed not to club the turnips off the trees, and to use great care in digging the peas, and never to set a hen on more than thirty-two eggs at one time. The fees charged to the producers by the commission will be "all that the traffic will bear." The State treasury is to be mulcted of $200,000 with which to start this steal, and the official hymn of the commission will be—

"You, nor I, nor nobody knows
Where oats, peas, beans and barley grows."

## GET IT STRAIGHT.

If you want to telephone someone you have to know the exact initials of your party before you can get his number. Without the identical information and the precise switch, the miles between yourself and your friend are silent and void. Loose thinking and slack methods would never connect you with anybody else over the telephone. They will not connect you with business success nor help you to keep any appointment. You cannot arrive in this world without the right name and number.

### A Sunday in Toronto.

[Detroit News:] C. C. B.: Mighty few stores are open in Toronto on Sundays. On a recent Sabbath evening here I ordered some candy in a place on Yonge street. "Yes," said the proprietor. "Please be seated." "But," said I, "I'm going right out." He made no move to serve me, but repeated: "Please have a chair." "Why?" I demanded. "Because it's the law." When I sat down he brought me the candy in a paper sack on a plate. He had me so buffaloed that I sat right there and ate it meekly under his watchful eyes.

M. J. P., Toronto.

No efficient army would ever try to capture Russia, because so many unnecessary steppes would have to be taken.

## RIPPLING RHYMES.

### VOICE OF SPRING.

The gentle rains are falling, the voice of spring is calling, "Get busy, sons of men! Old Winter's shed his garment and every living varmint should look alive again!" Get busy with your knitting! This is no time for sitting and dreaming by the stove; all Nature is exclaiming, the idle trifler shaming, "The springtime has arrove!" The old gray hen is cackling, for once again she's tackling her great time-honored stunt; she, in her lowly station helps out the hungry nation, as for the eggs we hunt. The mule works in the collar until the galled spots holler for divers healing salves; the cows are softly singing, as from the woods they're bringing their tall, long-legged calves. It is the time for toiling, that pots may all be boiling when winter comes again; it is the time enchanting when we prepare for planting—get busy, sons of men! The voice of spring is urging: "It is the time for spurging," so tenderly she sighs; "shake off the sloth of winter, and hustle like a sprinter who's trotting for a prize!"

WALT MASON.

### HIRAM JOHNSON AS A RAILROADER.

[New York World:] There is a half-finished railroad running from San Francisco eastward to a hole in the ground in Utah, known as the Western Pacific, which is now in the hands of a receiver. Gov. Hiram Johnson of California wants the State to buy and operate the property, and, as is customary with him, he is very enthusiastic about the matter.

For a good many years some of our eminent agitators have been advocating public ownership of railroads. In the main they have urged national ownership, but if national ownership is good on a grand scale, it must be that State ownership will be fine on a smaller scale. At any rate, State ownership cannot fail to be an excellent thing experimentally.

We are the more inclined to this opinion in the case of California when we consider that Hiram Johnson is at the head of its executive department. Hiram Johnson knows everything. The Progressive party, which controls the State and of which he is the infallible leader, knows everything. Both Hiram Johnson and his party are never in doubt about anything. They are cocksure of the wisdom of submitting all court decisions to popular vote, of the propriety of interpreting treaties on the Sand Lots, of the duty of the United States government to protect green-goods investors from loss, and of the Bull-Moose contention that the Coliseum in Chicago in August, 1912, was a second Sinai.

If we are to have public ownership of railroads, let us try it first under the inspired direction of Hiram Johnson. Because some other States have owned railroads and lost money, we need not conclude that Hiram Johnson and California will fail. They occupy a higher sphere; they breathe a different air; they commune with the gods. If they cannot run railroads, nobody can.

### The Dancing Business Man.

[St. Louis Globe-Democrat:] The business man of the past loved to wear goggles. He thought they made him look more capable and honest. He thought they drew trade. But the gay, dancing business man of today, with his tango matinees and maxixe teas, can't bear the thought of goggles, for he wants, up to the age of 60, to look like a college boy."

The speaker was Jerome S. McWade, a retired millionaire business man of Duluth. With a bitter laugh McWade went on:

"I heard a gay young dancing business man of 57 summers get a good call in court the other day. He was reading a document—without goggles, of course—and he stumbled and stuttered and kept holding the document further and further from his poor eyes.

"The judge got mad at last and roared at him:

"'For goodness sake, Mr. Smith, get one of two things—get a pair of tongs or a pair of spectacles!'"

## RAINBOW JACK.

BY EUGENE BROWN.

Some careless persons whispered that I had a bunch of kale that would fatten a flock of Flemish rabbits. They wot not that it was of the garden and not the financial variety, and since the rumor went abroad I have on occasion been approached by bustling and eloquent citizens of our splendid community who have invited me to join them in various enterprises of great promise—with the emphasis on the promise. Aisles of investment have been opened in which the great white flame of abundant prosperity furnished an illumination of dazzling splendor. Business opportunities have been unveiled ranging from the organization of a national bank to running a gasoline station. I have been advised to take stock in companies formed for building hotels, to make toy balloons, to sell fumigating mixtures, to raise artichokes and market the products of Indian runner ducks. We have an interest in a beauty parlor and some richly engraved shares in corporations formed for boring oil in Mexico, raising bananas in Honduras, planting coffee in Brazil, as well as mining copper in Arizona and gold in Alaska. We have date and cotton lands near the southern border, a coal mine in Riverside and a sanatorium in the hills. Of course our hands are calloused from coupon-cutting, but what of that?

Some of these enthralling opportunities were vouchsafed me through the cheerful unselfishness of John Zebedee Watts, known to many of us as Rainbow Jack. He has a pink and wholesome face, the eye of a dreamer and a baritone voice that thrills with emotion at crucial moments. Apparently his mission in life is to shed sunshine and advantage on every hand, and he admits that he is the peekaboo herald of opportunity.

Possibly you know him.

The first time I met him he had a few shares left in a company formed to build a submarine airship. Naturally the craft was constructed on revolutionary lines and a great deal of time, thought—and money—had to be spent upon the details of the model. The marine section of the world-beater was being constructed in a shop in the hills, while the aerial part was built at the seaside. The combination was to be known as the flying fish, but as the flying end couldn't work in the ocean or the swimming end in the mountains they never got together. If they had we would all have been millionaires.

Rainbow Jack next came to me with a company owning a Swiss cheese mine in Wyoming. He explained that most anybody could make cheese, but nobody yet had mined it. Think of the saving in raw materials under the latter process!

Promoter Watts went further into details: "Cheese is now sold by the pound," he said. "We propose to sell it by the cubic foot. Then we have a plan to enlarge the holes with a vacuum cleaner so that we can make two cubic feet out of one and thereby double our money. As a financial proposition we have the San Francisco mint looking as insignificant as a pale pink pollywog in a large wet ocean."

"That's right," said I. "Nothing like taking a chance. I had a friend who started out without a scent and now he has the largest skunk farm in Missouri."

"That reminds me," interrupted the promoter. "The biggest thing in the State today is our land development project. There's a whole lot of wild land in the foothills that we can lease for a dollar an acre. Then we get a thousand angora goats and put them on the tract. They will clean up the land in no time. Then we can plow and plant it and get the benefits of $200 an acre land without having to pay for it. There's a great demand for goat's milk. We can sell it to the sanatoriums for 7 cents a quart. The young kids are worth $6 apiece as baby lamb. There you have a chain working for you while you sleep. We'll get everybody's goat, and this is no kid, either."

It was Rainbow Jack who introduced me to our masterful project of securing an absolute monopoly on vacant lots. This corner on corners would have been the most successful combination of all time. It would have gone through but for a few unexpected turns. The first lot we went after was a Broadway corner and we were very much surprised when the owner asked $160,000 for it. He wouldn't even take our note for it, but kept on talking about real money. Our cheerful promoter figured out that at this rate we could not keep the monopoly to ourselves, but would have to share it with some others. So we sat down and wrote to John D. Rockefeller and Andrew Carnegie, who are said to know a good thing when they see it and have money to back it up.

While awaiting their reply we continued negotiations and when it was understood that we were in the market for vacant lots we marveled at the number of callers. Some parties even platted lots for us at the rate of four to a block, so that every one would be on a corner. In this way at least two street assessments could be guaranteed, which would keep the purchaser from getting lonesome. We had lots in the mountains, lots in the desert and lots clear out to the three-mile limit in the Pacific. For the latter it was argued that they had unrivaled bathing privileges and there were no irrigation problems to worry about. The mountain lots were long on scenery and ozone.

One caller had a scheme to use a set of balloons in order to stake out the Milky Way into small dairy farms to suit purchasers.

But we had to pass it up.

Our idea was to get hold of all the vacant lots in the country. Starting in with Los Angeles we found that it would take $640,000,000 to buy those already offered us, and agents were seven deep in the reception hall with plats and propositions on others. To control the land market so that any man who wanted to put up a building would have to see us first would take a heap of capital.

Naturally we gave Rockefeller and Carnegie the preference when we selected our associates. But, strange to say, neither one of these otherwise shrewd financiers has yet accepted our proposition.

Rainbow Jack says he thinks Andy Carnegie meant it when he said he wanted to die poor.

At the same time he could still meet Col. Watts and keep his word.

### True to Kansas.

[Lippincott's:] A newcomer to Idaho from the strictly prohibition State of Kansas had the misfortune one wintry day to fall into the rapids of a swift-running river when the thermometer stood 70 degrees below zero. He was saved with difficulty, and his clothes became a rattling sheath of ice before his rescuers could get him to the nearest saloon.

"What'll you have, Dan?" inquired the bar-keep solicitously.

The Kansan opened his eyes and answered weakly, "Guess I'll take a glass of lemonade."

## Pen Points: By the Staff

A fig for the chances of [illegible]

Strike up the band, here comes [illegible] Day parade!

The live aviators are those who attempt the loop-the-loop.

Thinking of running for the Council? Everybody's doing it.

If the female set will direct the this spring that will help the [illegible]

Our old college chum, Wilkes, now an ardent advocate of the [illegible] proposition.

The night-riders in Lake county are terrorizing citizens. They [illegible] regards to "The Clansmen."

The unusual hot weather [illegible] that the Fairbanks boom is going to aviate in Southern California.

With the Congressional Record publication the sporting pages are [illegible] they were when Congress was in [illegible]

Every loyal son and daughter of California should see to it that [illegible] ing Orange Day celebration in [illegible]

This is not a fuzzy paragraph. American Peace Congress will [illegible] ing in San Francisco in September next."

Italy is the Gen. George Brinton McClellan of the European war situation, waiting for the snow to get off the [illegible] and mountains.

A boy back in Coshocton [illegible] while sitting on a fence. He [illegible] tate President Wilson in May [illegible] and made a botch of it.

After the harem was moved from Constantinople it was not long until [illegible] joined the happy throng who [illegible] out of the Mohammedan city.

Billy Sunday has accepted [illegible] to hold a series of meetings in [illegible] town where the bakers put [illegible] in the bread needs a shaking.

The proclamation of President [illegible] joining neutrality upon American [illegible] is "viewed with alarm" in [illegible] lated barber shop in the country.

We do not imagine that the [illegible] frage movement will be [illegible] headway if the statement that [illegible] are coming into fashion prevails.

Thomas Alva Edison has [illegible] things, but has not yet succeeded in producing a non-inflammable [illegible] would be something worth while.

A California man is [illegible] wealthy land owner and [illegible] He probably got the [illegible] wood on subscriptions and [illegible]

A company of 120 [illegible] enlisted to fight, if [illegible] biggest if one would [illegible] travel.

Here is a pointer: [illegible] $20 gold certificate [illegible] 787. Remember the [illegible] you get your hands on the [illegible] century.

A young lad up-State was [illegible] by a companion, but the [illegible] his skull and he was [illegible] jured. What a ball player he [illegible] make!

The anniversary of the [illegible] Cleveland has just been [illegible] ex-President would respond [illegible] to some of the men now [illegible] teemed Democratic party.

Ex-Congressman A. Mitchell [illegible] was run over by the Pacific [illegible] Pennsylvania, has been [illegible] justice of the Court of Claims. [illegible] Another lame duck taken [illegible]

Last week's trade balance, [illegible] the figures furnished by the [illegible] Commerce, amounted to $[illegible] many of these millions were [illegible] of war or commerce growing [illegible] the war?

Judge A. H. Noyes of [illegible] whose death is just announced, [illegible] official whose record in the [illegible] Junction involving The Plaindealer [illegible] on Anvil Creek, six miles [illegible] nished Rex Beach with the [illegible] his novel, "The Spoilers," [illegible] ised and shown in a local [illegible] Noyes was appointed by President [illegible] ley territorial judge for Alaska. [illegible] The character, Glassberg, one of the [illegible] mine.

SWEET SILVER STAR.

Sweet silver star, so lonely,
Whose beams reveal the [illegible]
Oh, why dost thou [illegible] only
When thy twin one should [illegible] there?
Oh, has thy lover in the [illegible]
And left thee a [illegible]
And must the white [illegible] awaken
In tearful memory of [illegible]

Oh, heart of mine, with [illegible] ing
With the news comes [illegible] again!
Oh, eyes and lips that [illegible] knowing
Each smile a [illegible]
Oh, star of Love, that [illegible] row,
Upon me still radiant [illegible]
Although my soul is [illegible] row,
Remembering the [illegible]

## DEVIL CAVE-IN.

Rock Protects Workman when Earth Tumble—Rescuers Work Hours.

He rose to an airhole, bored [illegible] companions, Gregory Perez, [illegible] and quietly beneath several [illegible] earth yesterday while relief [illegible] He was the victim of [illegible] Chanbar street between [illegible] Second streets, where Contractor Younger is excavating [illegible] for an apartment-house. [illegible] of collapsing wood banks [illegible] an apex over him, Perez [illegible] He was short of [illegible] unbruised when a [illegible] came rushing through [illegible] crevice that protected him [illegible] tons of earth overhead. [illegible] Perez was introduced by [illegible] quoted encouraging [illegible] other workmen, [illegible] hours to dig away suffocating Perez to escape.

## PENSION CHARGE.

Man with an Alias Arrested for Alleged Theft from Woman.

Todd, without a cent and [illegible] was arrested yesterday [illegible] of embezzlement, brought [illegible] grand jury of Cleveland, O., [illegible] involved is $3200. [illegible] involves the funds placed [illegible] care by Miss Ilan Folsom, [illegible] him to arrange a safe [illegible] for her. She charged him [illegible] devoted the money to [illegible] and an indictment [illegible] was returned [illegible] jury.

[illegible], 1911, Todd has been [illegible] was recently identified [illegible] Tuttle, operator in a motion-picture here. He admitted his [illegible] at the police station yesterday [illegible] will be returned to Ohio to [illegible]

IF you [illegible] Spring [illegible] newest sty[illegible] moderate [illegible] Staub's. [illegible] from an e[illegible] showing. [illegible] smartly ar[illegible] day!
St[illegible]
The [illegible]
336 So[illegible]

## Pen Points: By the Staff

A fig for the chances of Gayno!

Strike up the band, here comes the Chamber of Commerce Day parade!

The live aviators are those who do not attempt the loop-the-loop.

Thinking of running for the City Council? Everybody's doing it.

If the female sex will chuck the hobble skirt this spring that will help the fashions a lot.

Our old college chum, Mohammed Ali, is now an ardent advocate of the submarine proposition.

The night-riders in Lake county, Ill., are terrorizing citizens. They seem to have no regards to "The Clansman."

The unusual hot weather may be a sign that the Fairbanks boom is getting ready to aviate in Southern California.

With the Congressional Record discontinued publication the sporting pages are not as large as they were when Congress was in session.

Every loyal son and daughter of Southern California should see to it that the Committee on Big Orange Day celebration is not a failure.

This is not a funny paragraph: "The next American Peace Congress will hold a meeting in San Francisco in September or October next."

Italy is the Gen. George Brinton McClellan of the European war situation. She is waiting for the snow to get off the Alps and mountains.

A boy back in Coshocton county, Ohio, while sitting on a fence. He tried to imitate President Wilson in Mexico and made a botch of it.

After the harem was moved from Constantinople it was not long until the Turk joined the happy throng who were getting out of the Mohammedan city.

Billy Sunday has accepted an invitation to hold a series of meetings in Boston. The town where the bakers put plaster of paris in the bread needs a shaking up.

The proclamation of President Wilson joining neutrality upon American ships is "viewed with alarm" in every unionized barber shop in the country.

We do not imagine that the anti-suffrage movement will be able to make much headway if the statement that peekaboo waists are coming into fashion proves true.

Thomas Alva Edison has invented many things, but has not yet succeeded in reducing a non-inflammable building. It would be something worthy of his genius.

A California man is declared to be a wealthy land owner and mortgage shark. He probably got the money by selling wood on subscriptions and lending it.

A company of 150 Idcal Chinese has enlisted to fight, if Japan declares war on the new republic. And this is about the biggest if one would need in a day's travel.

Here is a pointer: The new dollar mark is $20 gold certificate bears number D 787. Remember the figures the next time you get your hands on the 20th part of a century.

A young lad up-State was shot in the head by a companion, but the bullet did not enter his skull and he was comparatively unhurt. What a ball player that fellow would make!

The anniversary of the birth of Grover Cleveland has just been celebrated. The ex-President would require an asbestos suit to some of the men now running the once teamed Democratic party.

Ex-Congressman A. Mitchell Palmer, who was run over by the Penrose machine in Pennsylvania, has been appointed a Justice of the Court of Claims. Another lame duck taken in out of the rain.

Last week's trade balance, as shown by the figures furnished by the Department of Commerce, amounted to $47,000,000. How many of these millions were for munitions of war or commerce growing directly out of the war?

Judge A. H. Noyes, at Bemidji, Minn., whose death is just announced, was the official whose record in the Pinkerton junction involving The Pioneer Mail robbery on Anvil Creek, six miles from Nome, furnished Rex Beach with the groundwork for his novel, "The Spoilers," recently published and shown in a local theater. Judge Noyes was appointed by President Taft as territorial judge for Alaska. He succeeded Judge Wickersham, who succeeded Judge Noyes. The character, Glenester, was Judge Noyes.

### SWEET SILVER STAR.

Sweet silver star, so bright and
lonely,
Whose beams recall the glory of the
only
Oh, why dost thou from heaven's blue
there?
When thy twin star should shed its
Oh, has thy lover in the skies found
And left thee a companion to the
And must the white rose of the
awaken
In tearful memory of thy sad
Oh, heart of mine, with memory
ing
With the sweet dream that will
again!
Oh, eyes and lips that still do
knowing
Each smile a past joy, flowing
Oh, star of Love that made my
row,
Upon me still reflect one tender
Although my soul in sadness
row,
Remembering the light of
JAMES N. WARD.


## NOMINATION COUPON.

TIMES PROSPERITY AND TRADE CONTEST DEPARTMENT:
Please enter the name of

Name .....

Address .....

Residing in district No. ..... Yours Truly,

Name .....

Address .....

CUT OUT AND SEND IN.

This nomination Coupon, when properly filled out and sent to the Prosperity and Trade Contest Department, will count as 5000 CREDITS for the contestant. Not more than one Nomination Coupon will be counted for each contestant.


## Old Grudge.

(Continued from First Page.)

ment of schools throughout California, suggested that changes so radical would be bad and that addition of commissions to the many now existing would only be a further burden to taxpayers.

Mr. Scott attacked the policy of making boards of education throughout California what he called "rubber stamps for the superintendents of schools" themselves appointees to office, who would practically have the power of appointing teachers, should the bills become law. President Frank and Mr. Blight both objected to further discussion, declaring that undoubtedly the members of the State Assembly and Senate were men of discretion and ordinary common sense, and that they would not make laws inimical to the welfare of the commonwealth.

CHARGES LOBBYING.

Refusing to agree to this point, Mr. Scott launched upon a personal attack on Supt. Francis and intimated that the visit of the Superintendent to Sacramento a few days ago was for the purpose of lobbying, and that no leave had been granted him by the Board of Education.

Rising to point of order, Supt. Francis declared that he had received permission from President Frank to leave the city, and that his visit had been for the purpose of discussing with the legislators the bill governing intermediate schools and securing favorable action on the measure meaning much for the benefit of local schools. He itemized his time to minutes and declared that this was merely a renewal of an old grudge. He said that he favored the proposed legislation.

"The majority of cities of the United States give superintendents the power of nomination of all teachers, thereby eliminating politics from the teaching body of the schools," he declared. "It has been the effort of the gentleman just preceding me in the speaking to remove all power from the office of the superintendent. Such a position becomes practically unnecessary. When the real story of the present warfare in Los Angeles school control has been written, it will prove a marvel to the majority of people that the public schools are still holding together.

"It is time that the people should know what is being done to wrench the system, particularly by one member of the board." At this point Mr. Scott objected and declared that the "sneering charges and innuendoes" directed against him were "contemptible." Supt. Francis hurled back the word which lifted some of the spectators out of their chairs in anticipation of physical violence.

MINORITY ATTACK.

With order practically restored Mr. Steadman remarked that President Frank had the right to give permission to the Superintendent for leave of absence without further authorization of the board, inasmuch as he could excuse any board member. This brought up further argument, Mrs. Craig declaring that Supt. Francis had no right to go to Portland for a lecture which brought him a considerable sum and at the same time accept payment for the time from the city. Mr. Guinn declared that no reports had been made in the past by the Superintendent of time spent away.

President Frank ruled such discussion far from the matter of legislation to be taken up, and gave the floor to Mr. Bean, who declared in favor of further investigation of bills and was seconded by Mr. Blight. The usual split in the board resulted in tabling the bills for future consideration.

The remainder of the hottest session of the board in several months cooled down sufficiently to allow consideration of ordinary school matters, including the rental of the Hollywood High School auditorium for a Markham lecture in the near future, providing the lecture did not savor of commercialism.

### Converting the Chinese.

[The Argonaut:] A woman interested in charity work was accustomed each day to pass by the door of a Chinese laundry wherein were employed two Chinese. Each time she passed the charity worker would stop for an instant and speak to the boss. "Hello, John," she would call out, to which salutation the Celestial would reply, "Hello, lady." One day she saw only one where there had been two, and she asked: "Where is the other John?" "Him in hospital," said the laundryman. "Clistian gentleman stluck him in the head with a blick."

## Cleared Name.

(Continued from First Page.)

financial condition. She owed the landlord $100 and she was down to her last two-bits. She was desperate and told Mr. McPherson. He handed her $30 at the corner of Seventh and Figueroa streets. Miss Denning said she would pay it back as soon as possible. He told her he would give her $70 the following evening.

He invited her to dine the next evening at his hotel. She accepted. After dinner he gave her $70. He then made certain proposals to the girl, she alleged. She left him standing in the parlor. He called her on the telephone the next day and told her he would have her arrested unless she did certain things. She told him she dared him. He took the dare.

He went to Deputy District Attorney Blair and asked for a complaint charging Miss Denning with grand larceny. He said she had stolen $70 from his pocket. Mr. Blair issued the complaint, the girl was arrested, arraigned before Justice Summerfield and released on her own recognizance.

A preliminary examination was held before Justice Young on August 6. Miss Denning did not take the stand. Mr. McPherson reluctantly admitted under a fierce cross-examination that part of the charges were framed up in the heat of anger. Justice Young reprimanded him and dismissed the grand larceny complaint.

Despite repeated requests on her part, Mr. McPherson stubbornly declined to publicly confess that his charges were untrue. Attorney Sorenson, for Miss Denning, then took the legal end into his own hands and filed suit against Mr. McPherson for $10,000 for malicious prosecution. Yesterday was the time set for the trial. Miss Denning was backed up by fifty character witnesses and was ready to proceed when Mr. McPherson, through his attorney, declared he would publicly confess that he had wrongfully accused her and pay her $1000. "We accept that proposition," said Attorney Sorenson. "Miss Denning doesn't care about his money, she wants to clear her name of this unjust stain," he said. A stipulation was drawn up in which Mr. McPherson over his signature admitted the falsity of the charges.

During the various court proceedings, Miss Denning never once took the stand to tell her story. Apparently she didn't have to.

Attorney Sorenson declared last night that a complaint charging Mr. McPherson with perjury may be asked from the District Attorney as the result of the false statements. Ex-Deputy District Attorney Blair also declared yesterday: "I was taken in. The complaint against her should never have been issued and would not have been had Mr. McPherson told me the truth."

Mr. McPherson and his bride are living at a downtown hotel.


### Of Permanent Value.

In order to supply the demand by winter tourists for copies of the 1915 Midwinter Number of The Times, which contains nearly 200 pages of concise, storial, encyclopaedic, reliable information about Southern California, several thousand additional copies of this incomparable special edition have been printed and can be purchased at The Times Office for 10 cents each. Help advertise California by sending to eastern addresses copies of this superbly illustrated Midwinter Number, which will be postpaid to any address in the United States for 15 cents.


## CITY NURSES FOR CONSUMPTIVES.

### INITIATIVE PETITION SEEKS ORDINANCE TO AID THE SUFFERERS.

An initiative petition was filed with the City Clerk yesterday for the passage of an ordinance providing for the employment of municipal visiting nurses for tuberculosis patients.

This is what is termed a "5 per cent." petition; that is, it will not require a special election, but must be placed on the ballot by the City Council, provided the signatures are sufficient, at the next general election, or can be placed on the ballot at a special election intervening before the regular election. The purpose of the circulators was to hold the number of signatures down so that there would not be a sufficient number to require a special election.

Dr. George E. Malsbary, secretary of the Los Angeles Society for the Study and Prevention of Tuberculosis, which organization has been instrumental in presenting this inititative petition, stated yesterday that while only about 4300 signatures would have been required to give the 5 per cent. necessary to compel Council action, the petition contains about 19,000 names.

The ordinance proposed provides that the Health Commission shall employ, in the name of the city, municipal visiting nurses for tubercular patients, in the proportion of one nurse for each 100 cases reported.

The nurses thus employed shall be paid at the rate of compensation provided for municipal nurses. They now receive $75 a month. They must visit professionally all reported cases of tuberculosis, excepting those under treatment in public or private hospitals or sanatoriums, unless requested in writing not to do so by the patient or physician in charge.

The proposed ordinance also provides that the Health Commissioner establish such supply stations as he may deem necessary for the professional use of the nurses.

### Off to San Diego Fair.

The next popular Times excursion for the "Exposition Beautiful" leaves Saturday for a two days' sightseeing trip. Railroad fare, admission the two days to the fair, all meals, hotel accommodations, and boat ride on the bay is included in the $10 ticket. Make your reservations today. Go Saturday.

## New Middies For Spring

The neatest, daintiest, coolest and most comfortable summer-wear. New styles in silk, linen, galatea and flannel. Collars of red, blue or blue and white stripes. The popular short sleeve length sport sleeves with cuffs of contrasting color. Clever new emblems.

$1.25, $1.50, $2.25, $3.50 and $3.75

Harris & Frank
437-441 South Spring St


## PIGS AND DOGS BEFORE BABIES.

### STRANGE THINGS ARE TOLD BY MISSIONARY OF PAPUAN CANNIBAL TRIBES.

Women who nurse young pigs and dogs in preference to their babies were described in a lecture given at the Y.M.C.A. building last night by Rev. Henry A. Malley, who spent several years as a missionary in Papua.

The tribe are all cannibals, he said, feasting themselves at every opportunity on human flesh, and so keen is their relish for the meat that the missionaries do not dare attempt to discourage it.

Shaving among the cannibals is an operation that occurs not oftener than once in six months, giving the hairs a deliberate period of growth that they may be long enough for the shaving implements to reach. When they have passed the half-inch mark the barber ties a strip of grass tightly about the hair and yanks it out. This process is repeated until the face is clean.

The hair is trimmed by chewing it off with a sharpened oyster shell, a little tuft being cut at a time. Some prefer to be shaved with an oyster shell instead of sparing out the hairs, but the process produces so much blood that it is impossible to end it in one day, so they spend a week-end at the operation.

Not only do the women nurse the pigs and dogs, but they give them much more attention than they do their children, providing them with special runs and private beds, whereas, the children sleep wherever there is a vacant board above the vermin line.

One ceremony that the Rev. Mr. Malley described in detail was that of roasting a live pig. So great was the eagerness to get a portion of the roast that aggressive diners often hacked their portion off long before the victim was unconscious.

He said that the missionaries do not dare interfere with these ceremonies, but devoted their time to improving the sanitary conditions of the tribes, and aiding them in improving agricultural methods.

### "OUR EXPOSITION."

S. J. Raven, connected with the publicity department of the San Diego exposition, spoke yesterday noon before the Cirgonian Club at its weekly luncheon at the Hotel Clark on "Our Exposition." J. G. Sprecher presided and about seventy members were present. The club is making preparations to run an excursion to San Diego in May.


—Home of Ostermoor Mattresses— —McCall Patterns—

Coulter Dry Goods Co.

FOUNDED in 1876

U. S. Postoffice Sub-Station. W. U. Telegraph Branch. American Express Branch.

## White-and-Black Woolens Lead in Favor

For suits, dresses and coats no effect is more in favor than black-and-white. And no store shows wider assortments of the prettiest weaves than does this one:

**White and Black Stripes**
—in serges and novelty weaves, at $1.25 to $2.50—54 inches wide.

**White and Black Plaids**
—50 inches wide, $2.00.
(Woolens; Broadway Annex)

**White and Black Checks**
—domestic and imported, $2 to $5.
—and 42 to 50 inches wide, $1 to $2.
—white and black check coatings, with plaid backs, 56 inches wide, $3.50 and $4 yard.

## New Arrivals in Boys' Suits Are Smart

For boys of one to six we are showing a variety of spring suits that cannot be equaled hereabouts at the price:

**White and Black**
—trimmed with colors—and colored—several styles that are new; including one of the new coat and vest effects; and others in Middy and Middy with belt; also French sailor, with white waist and colored trousers in linen, at $1.25 to $5.00.

**White Crepe Creepers**
—a splendid quality at $1.25.

**Beach Rompers**
—a large line, both white and colored, at 50c, 85c, $1.25 and $1.50.
(Children's Wear; Second Floor)

## Tricot and Brocaded Corsets

Many women think it impossible to obtain a really good brocade or tricot corset under five dollars.

We have made it our business to secure good qualities at half that price—two-fifty.

And how well we have succeeded is attested by the fact that we are selling quantities to women who are very particular about their corsets.

Handsome new tricot and brocade models are here at $2.50.

And W. B., and other well-liked corsets are on sale at just, special, $1.50.
(Corsets; Second Floor)

## New Neckwear 50c

Many women fancy that they have to pay an exorbitant price to get neckwear of real style and quality.

They will decide differently when they see this assortment.

At fifty cents we are showing a special line of guimpes and vestees, soft roll and the new flare collars, as well as the black, stitched with white, organdy, net and lace trimmed effects, some of wash voile and hand-embroidered, and others trimmed with velvet, ribbon and black buttons, together with collar and cuff sets of the newest styles. These will be found really extraordinary values at half a dollar.
(Neckwear; Main Floor)

## The Hat Shown

The hat illustrated is a "flower-pot" style—of black Milan hemp; cable cord edge, latticed in white Wisca braid; high tapering, close-fitting turban effect, which resembles a flower-pot; lilies of the valley and a bunch of glazed purple violets, together with a pale pink Duchesse rose, top off the hat, at the side front; and it is encircled about the top of the crown with corded new blue ribbon.

Price of this hat is $22.50—and only one of many models each a copy of foreign styles.
(Millinery; Main Floor)

## Spring Suits for Misses

In navy, sand, gabardine, serges and poplins. And in black-and-white checks, too; high and normal waist lines; some very pretty models on the Norfolk order; some plain tailored styles.

Tweeds are very good — we show the newest effects in these, at $20 to $40—in sizes 14 and 16.

And other suits for girls, in sizes 12 and 14, are also real bargains.
(Girls' Wear; Second Floor)

## Proper Coiffure Is Necessary

If you would have stylishly-dressed hair. We are making a special offer just now in real hair switches, 20 to 26 inches long, in all shades, including the grays, which are usually hard to obtain, formerly priced from $7.50 to $12.50, at $5.00.

**Our Toilet Parlors**
—are absolutely hygienic; every convenience for perfect manicuring, hair dressing, facial and scalp treatments, is present, and the prices are extremely reasonable, as a trial will convince you.
(Third Floor)

## Easter Stationery

Many people make it a habit to give little remembrances at Easter time—and among the choicest is good stationery.

We show an exceptionally fine assortment of letter papers, from 35c to $1.50 the box; and also a full assortment of

**Easter Greetings**
—of various sorts—cards, booklets, etc., at 5c to 50c apiece.
(Stationery; South Aisle)

## Lace & Embroidered Skirts

Just what most women require for their daily use—and priced so low that few women can resist buying:

**Skirts**
—were $1, $1.50, $2.25, $3, $3.75, $5, $7.50, $10 and $12—now 75c, $1, $1.50, $2, $2.50, $3.50, $5, $7.50 and $8.
—Seventy-five different styles to select from in this assortment.

**Drawers**
—extra sizes; plain hemstitched and ruffled, 50c.

**Extra Size Garments**
—a new shipment; for stout women; gowns, high neck, crepe, $1.50.
—high neck, muslin, plain hemstitched or embroidery trimmed, $1.50.
—low neck, embroidery trimmed, $1.50.
——low neck, lace trimmed, $2.00.

**Drawers**
—trimmed with neat embroidery, 75c.
(Muslinwear; Second Floor)

Coulter's — 215-229 South Broadway — 224-228 South Hill Street — Coulter's



## INCORPORATED INTEGRITY

That is a fair and correct definition of Title Insurance and Trust Company. It also stands for experience, specialized knowledge and working efficiency raised to the highest power. In addition, this institution is very strong financially and most closely supervised in all of its work by the Banking Department of California.

If the making of your will and the choice of your executor are not yet accomplished, lose no time about taking these matters up with the officers of this company. Do it today. Tomorrow may be too late.

CONSULT OUR TRUST OFFICERS

Title Insurance and Trust Company
TITLE INSURANCE BLDG.



## Shoe Styles

IF you would buy your Spring Footwear where newest styles are shown at moderate prices, come to Staub's. You can choose from an especially beautiful showing. Let us fit you smartly and comfortably today!

Staub's
The Popular Price Shoe Store.
336 SO. BROADWAY



## Furs

—A Sale for Tourists or Californians

This manufacturing fur company, buying direct from the fur markets of the world, and having the advantage of being close to these markets, gives you now an unusual opportunity. The special Obrikat fur sale now going on presents an unrivaled selection at heretofore unapproachable prices.

F. Obrikat Fur Company
Leading Furriers
Third and Hill

# Life's Gentler Side—Society, Music, Song and the Dance—The Theater

## MOVEMENTS IN SOCIETY.

EVEN the social calendar must record the influence of Erin's patron saint, for dazzling emerald green was employed decoratively to the exclusion of all else in the many pleasing festivities which were held on St. Patrick's Day and, in fact, throughout the week. Every one of Paddy's pigs are gone and not a yard of brilliant-hued green tulle can be found in town. All those squirmy snakes have disappeared, and the cunnin' pipes and thousands of pots of shamrock, which were shipped straight from the Emerald Isle, are conspicuously absent. But when one considers the dinners and luncheons and dances employing these seasonable offerings there is little wonder what became of the seemingly endless stock which filled so many windows along Broadway a few days ago.

**Bride to Entertain.**

Mrs. Jack A. Bell, a popular bride, is giving her first social affair since her marriage at the San Gabriel Country Club today. Mrs. Foster, a sister of Mrs. F. Q. Story, who recently arrived from the East, is to be special guest of honor. Twenty-four ladies have been asked to luncheon.

**To Follow Easter.**

Mrs. E. J. Eastman will issue cards shortly for a luncheon which will be given the first week of April. Several affairs are already planned in honor of Mrs. Marguerite Buckler Stevenson, who is the house guest of the William Irving Hollingsworths, among them a series which Mrs. Hollingsworth herself will give. Mrs. W. W. Wood, who has already contributed three pretty luncheons to the social happenings recently, and who is entertaining again on Wednesday, will give two additional parties soon after Easter. A luncheon is to be given by Mrs. Reuben Shettler at the Alexandria tomorrow, when she will compliment Mrs. Charles Albert Phillips. The same hostess is to have a house guest later, and intends to give some affairs then.

**Engagements Announced.**

Dr. and Mrs. Lincoln A. Lauer of No. 222 South Normandie avenue announce the engagement of their daughter, Edith E., to Edward C. Gavagan, a well-known architect of the city. The wedding will be about next Friday, and will be solemnized with a church service.

Announcement is made of the engagement of Mrs. Cora U. Colt and Marshall M. Poppy, the marriage to take place at an early date.

**St. Patrick's Dinner.**

A progressive dinner, served at the homes of three hostesses, was a pleasurable happening to twenty-four friends on St. Patrick's evening. Mrs. Harry Zeiders of No. 813 West Thirty-first place, at whose home the soup and salad courses were served, employed a shamrock center for her table, from which radiated streamers of emerald green, holding at their ends miniature boxes of wedding cake (Mrs. Zeider is just a bride,) accompanied by a request that each dream was to be reported to her. Miss Florence Stewart of No. 1467 West Thirty-seventh place served the main dinner and used green and white latticed decorations, with a shower of green-tinted Enchantress carnations. Three round tables were formed into a shamrock-shaped table for Mrs. B. E. Loper's last course, and the center showed a pen of green in which were enclosed several pigs, one of which was driven by a kewpie, with reins of green. At the last home dancing was enjoyed.

**Home Wedding.**

Mrs. M. A. Graffin and George S. Wheatly were quietly married Tuesday at the home of the bride, No. 1502 Vermont avenue. Rev. J. M. Schoefle of the Pico Heights Congregational Church performed the service in the presence of relatives only. At the conclusion of a wedding dinner, Mr. and Mrs. Wheatly departed for San Diego, where they will reside.

**Greeting Old Friends.**

Arthur B. Thomas, formerly of this city, but for the last twelve years a resident of New York, is spending a week in Los Angeles and meeting many of his old friends. Mr. Thomas is the house guest of his sister, Mrs. Arthur W. Kinney, No. 972 Magnolia avenue.

**Students to Dance.**

Their first formal dance of the spring season was given by students of Cumnock School last night. Boughs of acacia decorated the Cumnock Hall and served to accentuate the color scheme of yellow and white.

**Engagement Announced.**

Mr. and Mrs. W. H. Hall of No. 1764 West Twenty-second street announce the engagement of their daughter Florence to Frederick C. Ebert, engineer of the Los Angeles branch of the United States Geological Survey. The wedding will take place early in June.

**Mayor a Dinner Host.**

Mayor and Mrs. Rose have issued invitations for a dinner tonight, at their home, No. 2256 West Twenty-second street. Covers will be laid for ten. The decorative motif will be carried out in rose, with rose-covered candelabra.

**Mission Player Entertains.**

Miss Lucretia del Valle of the "Mission Play" entertained a party of her theatrical friends Thursday evening at the Alexandria grill. Robert McKim, who heads the Orpheum show this week, was a guest of honor. Others present were Thomas McLarnie, Miss Beatrice Nichols, Leo Defaini, Miss Mary Drew and Walter Chatterton.

**Visited the Exposition.**

Among those who have recently returned from a visit to the San Francisco exposition are Mr. and Mrs. Ross Emmett Whitley. The Whitleys were married two years ago and spent their anniversary in the northern city. They have gone to their country home on Sherman Way, where they will spend the spring months.

**Recuperating.**

The many friends of Miss Lucile Colburn Middaugh will be glad to learn of her convalescence at her home at No. 4757 North Normandie, Hollywood, after a serious illness of five weeks at the California Hospital.

**Pretty Spring Luncheon.**

Several visiting ladies shared honors at a delightful luncheon given yesterday by Mrs. Agnes R. Stotts and Miss Stotts at their home on South Hoover street. Jonquils, ferns and Shasta daisies were combined effectively into a central floral mound for the perfectly-appointed table, where were seated Mmes. Edward Bilhars, George Weaver, C. A. Lisle, Charles Burnside, Emil Bilhars, W. H. O'Connell, Harvey Lisle, Samuel Green, Harry Price, George Clark, Harvey Zeidera, F. M. Beard, Lester J. Hill, Johnston, Bruce Forbes, Miss Lila O'Connell and Miss Mary Walburn. A clever guessing contest formed a pleasant after-luncheon diversion.

**Luncheon of Tomorrow.**

Mrs. G. Hildreth Jones of the Seminole will extend a courtesy to several out-of-town friends when she entertains at a luncheon tomorrow. Mrs. Jones expects to give a series of small affairs in the near future.

**Reception-Musicale.**

Tonight at the Ebell Club House, Mrs. Henry Putnam Flint and Mrs. Edwin James Vawter, Jr., are to be joint hostesses at a recital-reception when Miss Mabel Gertrude Channell and Miss Frances Lippincott Flint are to appear in a musical programme.

**Newlyweds at Home.**

Mr. and Mrs. Ralph Duane Young, the latter nee Miss Frances Smith, daughter of the James Smiths of No. 2219 Hobart boulevard, have returned from their honeymoon, spent motoring in the southern part of the State. They are now at home to their friends in the Young, where they have taken an apartment.

**At San Gabriel.**

Mrs. F. C. Shoemaker will contribute a charming event to the week's social activities, entertaining tomorrow at cards, out at San Gabriel Country Club, for Mrs. J. Giddings, formerly the lovely Miss Marath Purcell.

**Complimenting Old-time Friends.**

Mrs. Marcus Daly, who has come from New York to remain two or three months, and the Patrick Clarks of Spokane are to form a pleasant inspiration for an informal dinner which the J. Ross Clarks are giving tonight at their home on West Adams street. Those invited include a circle of intimates who formerly resided in Montana.

**One of Luncheon Series.**

Mrs. W. W. Wood is to contribute a smart luncheon to today's happenings, when she will extend to Mrs. Amasa McGaffey, a newcomer from Mexico, a pretty compliment. Bidden are Mrs. Eugene P. Pettigrew, Mrs. George Goldsmith, Mrs. Calvin Seeley, Mrs. Charles L. Noyes, Mrs. T. J. Cook, Mrs. Arthur J. Waters, Mrs. Willis Booth, Mrs. Arthur Bumiller, Mrs. R. E. Monette and Mrs. A. H. Macfarlane. Peach blossoms in their first flush of spring will be used exclusively to adorn the board.

Mrs. Wood is to entertain again Wednesday, when Mrs. Marguerite Buckler Stevenson and Miss Florence Boggs will share honors. After Easter Mrs. Wood will give two additional affairs, completing a series of entertainments which have enlivened society for several weeks.

**For Twelve Guests.**

In honor of Mrs. S. Morgan, Mrs. Charles G. Rhoads is giving a luncheon of twelve covers tomorrow, at her home on Elden avenue. The guests will number former Marshalltown (Iowa) ladies.

**Motored to Riverside.**

Gen. and Mrs. Robert Wankowski have been in Riverside all week after motoring there Sunday. Their guest, Miss Elisabeth Perkins, who has come from Salt Lake to convalesce from an attack of typhoid fever, did not accompany them, but is quietly gaining strength in our sunny clime.

Mrs. Mildred Sawtelle and daughter, Doris.

Mrs. Sawtelle is in charge of the Eastern Star festivities which Loyalty Chapter is to give tonight at No. 1718 South Main street.

## WOMEN'S WORK, WOMEN'S CLUBS.

Of vital interest to every clubwoman in the Los Angeles district and the State of California are the deliberations of the State Executive Board of California Federation of Women's Clubs, which convened in Los Angeles yesterday for an all-day session.

Present were: President, Mrs. Lillian Pray-Palmer of San Diego; vice-president, Mrs. W. C. Mushet of Los Angeles; recording secretary, Mrs. Henry de Nyse of Riverside; corresponding secretary, Mrs. George Butler of San Diego; auditor, Mrs. Andrew Francisco of Los Angeles; president of the Los Angeles district, Mrs. Herbert A. Cable of Los Angeles; president of the southern district, Mrs. A. J. Lawton of Santa Ana; chairman of history and landmarks, Mrs. C. C. Arnold of Riverside; chairman of forestry, under conservation, Mrs. Foster Elliot of Alhambra; chairman of civil service reform, Mrs. W. A. Galentine of Redondo Beach; chairman of press and federation editor, Mrs. Haines D. Reed of Los Angeles; chairman of special committee on revision of bylaws, Mrs. Calvin Hartwell, Pasadena.

The State board voted its appreciation of the work done by the special committee for revision of the bylaws and approved the presentation of the plan to the State convention, which meets in San Francisco in May. This will no doubt be one of the most-discussed reports to be presented or submitted at the State meeting. There are some small points over which the board spent considerable discussion.

The board voted to present the plan for redistricting, as offered by Mrs. Henry de Nyse, State chairman of redistricting in the Federation of California's Women's Clubs, that of reorganizing the State federation on county lines. The author of the proposed changes presented an outline of her plan briefly before the Los Angeles district federation meeting in Long Beach, and it was indorsed by that body.

Special notice was taken by the board of the remarkable work accomplished by the State chairman of history and landmarks, Mrs. C. C. Arnold of Riverside. Largely through her efforts the old Point Loma lighthouse, which was fast falling to decay, is not to be torn down, but the historic old ruin of former Spanish days is to be restored, or preserved as far as is possible in its old state. Congressman Kettner was influential in saving the landmark for the committee. Plans were well along to erect a monument on the site, leaving nothing of former days.

One plan which is to be presented to the federation this year and which has been indorsed is to erect a stone cairn, pyramidal in form and about five feet in height, at each crossroad of the old immigrant trail in the north. The individual clubs will, of course, be called upon to finance the work. But as a whole, the clubs will be asked to indorse the idea.

Mrs. S. J. Mueller of Corona has been appointed the new chairman of the Committee on Roadways Works, under the forestry chairman.

The State federation will oppose the bill, which removes protection from the meadow lark, robin and California blackbird, from November 15 to March 1. "Surely the people of California do not yet need to eat their song birds" has become the universal cry of the clubwomen.

Club headquarters for the year are to be established during the San Francisco exposition in the Napa county reception-room of the California Building.

**Channel Club Tomorrow.**

The members of the Channel Club are to enjoy their monthly programme and luncheon at the Clark tomorrow morning.

**Print Makers Exhibit.**

An exhibition of work done by the printmakers is on at the headquarters of the College Woman's Club in Trinity Auditorium, having opened yesterday for a run of two weeks. Etchings, monotypes and other autographic prints are displayed. Many of the artists who are exhibiting are extremely prominent, including Mrs. Benjamin C. Brown, the landscape painter, Miss Hannah Thompson and Mrs. M. Booker Mayhew.

The exhibition is under the auspices of Mrs. Robert Peters, chairman of the art section of the College Woman's Club, and it is principally through her efforts that the club has added its patronage to work outside the pale of its own membership.

**Rosemont P.-T.**

This afternoon at 2:30 o'clock, the Rosemont P.-T. Association will hold a round table in the school building, which will be led by the president. A number of members are to make five-minute talks, and music will be furnished by pupils of the fifth grade.

**Industrial Farm is Topic.**

Mrs. Martin Bekins, vice-president of the Outlook Association, will have charge of the programme which is to follow the dinner at Christopher's this evening, when the question of an industrial farm will come up for discussion. Many of the members of the City Council and county officials from various departments will be present, to consider the plans which Mrs. Bekins has ready to propose for the establishment of such a farm in this county.

George R. Brookwell, who is a member of the Outlook Association Committee on Industrial Farm, will have a number of beautiful pictures showing the proposed situation of the farm as well as contrasting ones showing the interior of the City Jail, where prisoners are now confined.

Mrs. Frances H. Byram, a great advocate of industrial training for wrongdoers, whether of adult or juvenile age, will speak in favor of industrial training and the matter of the indeterminate sentence, which is of great importance in making a success of the industrial farm, will also be considered. Judge White will discuss this phase of the question.

*An enjoyable trip to the San Diego Exposition, two days' sightseeing, all meals, hotel accommodations, boat ride on the bay, transportation to and from San Diego, etc., for ten dollars. Call today for tickets. The Times Excursion Department, First and Broadway.*

Music.

## ALL HER FORMER CHARM IS THERE.

**SCHUMANN-HEINK'S SONG AND SMILE THRILL.**

**Blends Pathos and Joy in Delightful Manner at First Concert Since Last Fall, Before Large and Enthusiastic Audience—Gertrude Ross Scores Triumph.**

BY EDWIN F. SCHALLERT.

If the outbreak of the war and the events of the ensuing months have written some notes of greater sadness into the character of Schumann-Heink, they have not robbed her of that joyousness which only she knows how to radiate in her lighter moods. This was quite apparent at her concert before a crowded house yesterday at Trinity Auditorium, the first time she has appeared in some months.

If the gray of ashes has crept a little further into her hair, the fire of her interpretations has lost none of its brightness. If a few more tears have left their furrows on her cheeks, her smile is the same unquenchable soul smile, the same sparkle of wholehearted gaiety, which sends her listeners away happier for having seen it. If her voice is not refinedly perfect, like carved ivory, it is big, human and true.

Her artistry lacks none of its pristine vividness. There is a more telling note of pathos in her songs of tragedy. Her voice beat against the bars of death like the wings of a caged bird in her "Cry of Rachel." Her grief-stricken "Heimweh," which song was probably nearer to her heart than any on her programme, rose to an apotheosis of longing for her "Deutschland" at the close.

All those little tricks of vocalism were there, such as sustaining a tone, almost beyond the range of human belief, and then slipping down over a vast gulf to the next. The most striking was in her familiar "Arioso," from "The Prophet."

Then also there were those delightful mannerisms of expression and gesture, which never fail to win her an extra round of applause, and start handkerchiefs waving. Songs like "Die Forelle," "Mutter and der Wiege," "Spinnerliedchen," and "Good Morning, Sue," were excellent mediums for the display of those happy little eccentricities.

Her treatment of the 'Erlking" is always one of the best examples of her dramatic power, which she knows how to use with such effectiveness in delineating the phlegmatic father, the pleading child and the [illegible] specter. It may not [illegible] as grippingly vivid as [illegible] end, but it was well-[illegible] the less.

What a change of mood [illegible] to the twilight and peace [illegible] durch die [illegible] "Traeume," was [illegible] vision of the [illegible] second act of "Tristan und [illegible]

Then for [illegible] she gave that favorite, "[illegible] Thy Sweet Voice," from "[illegible] Delilah," with its [illegible] Her encore in the [illegible] "Der Lenz," by Hildach.

She opened her [illegible] Gertrude Ross's "Dawn on [illegible] one of the local artist's [illegible] ing and possibly [illegible] despairing "Cry of Rachel," then that charming bit of [illegible] "Irish Lovesong," then "[illegible] Forest," with its [illegible] shading effects, and [illegible] Morning, Sue." [illegible] luck and at special [illegible] sented her audience [illegible] Nacht, Heil'ge Nacht," [illegible] Rosary."

ACCOMPANIST [illegible]

Gertrude Ross served [illegible] her accompaniments. [illegible] the difficult passages of the [illegible] and effectively. She [illegible] to the varying moods of [illegible] and followed them with [illegible] cision, which in the case of [illegible] like Schumann-Heink is [illegible] The audience warmly [illegible] its appreciation of her [illegible] her own compositions at [illegible] end of the programme. [illegible] Ross is also to play for [illegible] singer in San Francisco, [illegible] is quite a notable one for [illegible]

While Mme. Schumann-[illegible] us nothing of a novel [illegible] her programme, it is [illegible] well that she returned to [illegible] her lifelong activities [illegible] which she has spent so [illegible] ment and rest at her [illegible] after her illness, with [illegible] which have endeared her [illegible] loving public.

## REVEALS WORK OF LOCAL COMP[illegible]

That the composer of [illegible] has something to say [illegible] opportunity to say it was [illegible] strated last night at the [illegible] cert of the composers' [illegible] partment of the [illegible] Club. If a new Wagner [illegible] or Debussy is discovered [illegible] the club may come in [illegible] share of credit for the [illegible] ing by the encouragement [illegible] given to the local composer [illegible] auguration of the new [illegible] in the club.

All of the works [illegible] Some of it might be [illegible]

(Continued on [illegible])


Theatres—Amusements—Entertainments

QUINN'S SUPERBA— Broadway, Near Fifth. Prices 10-15-25c.
ROBERT HILLIARD'S
"Avalanche"
Featuring Catherine Countiss.
Special Added Feature!
VENICE GRAND PRIX RACE
Won by BARNEY OLDFIELD
THE GREATEST AUTOMOBILE RACE PICTURES EVER TAKEN.
Next Monday "HYPOCRITES"
The Most Talked of Picture in Years!
Reserved Seats Now Selling
SIX SHOWS DAILY, 11:30 a.m., 1:30, 3:30, 5:30, 7:30 and 9:30 p.m.
Prices—25c, 35c, 50c

QUINN'S GARRICK— Broadway at Eighth. THIS WEEK ONLY.
William Farnum in "SAMSON"
MR. AND MRS. VERNON CASTLE IN MODERN DANCES.
Also VANDERBILT CUP RACE

MASON OPERA HOUSE— ZIEGFELD FOLLIES
LAST 2 NIGHTS
LAST MAT. SATURDAY.
Staged by LEON ERROL
"We can cheerfully recommend 'Potash & Perlmutter' to the good people of Los Angeles next Monday, as we haven't missed a performance in 86 weeks."—Alexander Carr and Barney Bernard—"Abe" and "Mawruss."

HAMBURGER'S MAJESTIC Theater— Broadway, near Ninth Street
LAST PERFORMANCE SUNDAY
"UNDER COVER"
WITH E. B. WARNER AND ALL-STAR SUPPORTING CAST.
Matinee Saturday. Night Prices, 25c to $1.50.
COMING MONDAY NIGHT
"THE WINNING OF BARBARA WORTH"
THE GREAT AMERICAN DRAMA. SEATS NOW SELLING.

TALLY'S BROADWAY THEATER—833 S. Bdwy.
Balance of This Week Only
Elsie Janis
IN A RAPID-FIRE COMEDY WRITTEN BY HERSELF.
"The Caprices of Kitty"

TRINITY AUDITORIUM— Grand at Ninth. L. E. Behymer, Mgr.
Los Angeles Symphony Orchestra
ADOLF TANDLER, Director
Mr. and Mrs. Thilo Becker and Axel Simonsen, Soloists.
THIS AFTERNOON AND TOMORROW EVENING.
Tickets, 25c to $1.50. Seat Sale Trinity Box Office.

PANTAGES— Whitney & McIntyre Present A. MORSE MOON & THE MORMON BEAUTIES.
Matinee Daily 2:30. Nights 7:10 and 9:00. 10c—20c—30c.
"The Wrong Bird"
Harry Cornell—Ethel Corley and Company. "SERVICE"
8 Big Acts
The Musical Enigma of the Age. "BALABAN"

HAVE YOU Ever Visited the Cawston Ostrich Farm—
South Pasadena. See the giant ostriches carry passengers on their backs. See these beautiful birds eat whole oranges. Great sport. A delightful day's outing in a beautiful California garden. ROUND TRIP INCLUDING South Pasadena cars at P. E. Station. ADMISSION TO FARM ONLY... 25c

BOSTOCK'S WILD ANIMAL SHOW— Corner Main & Washington Sts.
Open Every Day From 10 a. m. To 6 p. m.
ANIMALS PERFORM 2:30. ADMISSION 25c. CHILDREN 15c.

CENTURY THEATER— Main St. Bet. 5th and 6th Streets.
BURLESQUE
Matinees at 2:15; Every Night at 8:15.
Company of fifty—50 per cent. of 'em Beautiful Girls.
Mats. 10c and 25c; Nights, 10c, 20c, 30c and 50c.

REPUBLIC— All This Week Continuous
THEATER Bert Levy's Main St. Bet. 3rd and 4th.
ANNETTE KELLERMANN
"The Perfect Woman," in a new production of her famous 7-reel feature, "Neptune's Daughter," and SIX—STANDARD VAUDEVILLE ACTS—SIX
11 a.m. to 11 p.m. 10 & 15 cents.

MARCUS LOEW'S EMPRESS
Mat. Daily 2:30; 2 Shows Nightly 7:30, 9:10.
LEW SHANK.
The Man Who Reduced the High Cost of Living. 5—Other Feature Acts—5
Afternoons 10c, 15c; Nights, 15c, 20c, 30c.

HIPPODROME— Main, Between Third and Fourth. Mat. Daily, 2:30. Nights, 6:45-9.
The World-Wide Sensation
DR. CARVER'S DIVING HORSES
ALL SEATS 10c
2000 of 'Em.

THEATER DE LUXE— Alvarado Between 6th and 7th. Opposite Westlake Park
"False Colours"
Featuring Lois Weber, Phillips Smalley, Adele Farrington and Courtenay Foote.
TODAY Continuous Show 2:30 to 10:30.

Theatres—Amusements—Entertainments

MOROSCO'S BURBANK THEATER—
PACKED HOUSES Third Week
Jane Cowl
WITH ORME CALDARA AND THE ALL-STAR CAST
Within The Law
BY BAYARD VEILLER.
Owing to jammed houses at every performance, Manager Morosco has decided to continue this wonderful play for one week more, beginning next Sunday Matinee.
TO FOLLOW
Jane Cowl in "The Song Bird"
By Frederick and Fanny Locke Hatton.
Prices: 25-50-75c; Matinee Prices: 25-50c. Saturday and Sunday, 50-75c.

CLUNE'S— Theater
AUDITORIUM
7TH BIG WEEK
STARTS MONDAY MARCH 22
"THE CLANSMAN"
TWO SHOWS DAILY | SEATS NOW ON SALE
PRICES: NIGHTS 25c, 50c, 75c. MATINEES 25c, 50c.
Coming—George Beban in The Sign of the Rose

CLUNE'S BROADWAY THEATER—
Thursday, Friday, Saturday and Sunday
Charlie Chaplin
In His Latest Comedy
"IN THE PARK"
EARL WILLIAMS and ANITA STEWART in
"FROM HEADQUARTERS"
A Three-Act Drama.

TRINITY AUDITORIUM—
Saturday Matinee, Mar. 20. Prices, 50c, 75c and $1.00.
Helen Keller
Lecture on "Happiness" by the most remarkable living woman.
AND HER TEACHER, MISS SULLIVAN

THE ORPHEUM— The Standard
Every Night at 8. 10-20-30-50c; boxes, 75c.
Matinee at 2 DAILY, 10-20-30-50c; boxes, 75c.
Rigoletto Brothers—Edwin Stevens & Co.
CREIGHTON BROS. & BELMONT, "Mutterings of Memory."
"The Sons of Abraham" MIJARES, "The Wizard."
Last Week W. Horelik Ensemble in "Impressions."
Symphony Orchestra Concerts 2 and 8 p.m.

OLD SAN GABRIEL MISSION—
"The Mission Play"
Pacific Electric. Special Cars from [illegible]
Seats, 50c, 75c and $1.00. Reservations [illegible]

pleading child and the ... specter. It may not have been as grippingly vivid as usual at the end, but it was well-executed for the less.

What a change of mood there was to the twilight and peace of "Im ... durch die Dammerung." "Traeume," also was a far-away vision of the breathless fire of the second act of "Tristan and Isolde."

Then for encore to the first group she gave that favorite, "My Heart At Thy Sweet Voice," from "Samson and Delilah," with its voluptuous rhythm. Her encore to the second group was "Der Lenz," by Hildach.

She opened her third group with Gertrude Ross's "Dawn on the Desert," one of the local artist's most interesting and popular compositions. The despairing "Cry of Rachel" was followed then that charming bit of ... "Irish Lovesongs;" then "Down in the Forest," with its opportunities for shading effects, and finally "Good Morning, Sue." Then just for good luck and at special request she presented her audience with "Ave Maria, Heil'ge Nacht," and "Ave Maria Rosary."

ACCOMPANIST TRIUMPHS.

Gertrude Ross scored a triumph in her accompaniments. She played the difficult passages of the score artistically and effectively. She was sympathetic to the varying moods of the singer and followed them with astonishing precision, which in the case of a singer like Schumann-Heink is no easy matter. The audience warmly demonstrated its appreciation of her work and of her own composition and at the end of the programme. Miss Ross is also to play for the same singer in San Francisco. This is quite a notable one for a local artist.

While Miss Schumann-Heink gave us nothing of a novel character in her programme, it is probable that she returned to the stage well that she returned to the stage after her lifelong activities after her illness, with the loving public which have endeared her to its

REVEALS WORK OF LOCAL COMPOSER.

That the composer of Los Angeles has something to say if he is given opportunity to say it was fully demonstrated last night at the piano concert of the composers' section of the Matinee Club. If a new Wagner, Strauss or Debussy is discovered in the club may come in for a share of credit for the encouraging by the encouragement given to the local composer at the inauguration of the new club in the club.

All of the music was interesting. Some of it might be termed

(Continued on Page

Amusements—Entertainments

URBANK THEATER—

ACKED HOUSES
Third Week
he Cow
RA AND THE ALL-STAR BURBANK COMPANY
in The La
BY BAYARD VEILLER.
ing to jammed houses at every performance. Manager Morosco has secured a wonderful play for one more week, opening next Sunday Matinee, Mar. 21.
TO FOLLOW
Jane Cowl in "The Song Bird"
Frederick and Fannie Locke Hatch.
Prices: 25-50-75c. Matinees Thursday, Saturday and Sunday, 25-50c.

Theater
ITORIU
BIG WEEK
ARCH 22 SEATS ON
CLANSMAN
SEATS NOW ON SALE
PRICES 25c, 50c, 75c. MATINEES 25c, 50c.
e Beban in The Sign of the
DWAY THEATER—528 S.
riday, Saturday and Sun
ie Chapli
In His Latest Comedy
THE PARK"
ILLIAMS and ANITA STEWART in
HEADQUARTERS
A Three-Act Drama.
ORIUM— FRIDAY NIGHT—
Helen Kell
HER TEACHER, MRS. MACY.
The Standard of
Night at 8, 25-50-75c; Sunday at 2:30-50c; boxes, 75c. Matinee Saturday and Sunday at 2:30.
—Edwin Stevens & Tina
MONT, "Midtown Minstrels," ALEXANDRIA, Wire Walker; ALEXANDRIA, Wire Walker; Orpheum Ensemble in "Gypsy Camp"
Shows 2 and 8 p.m. Futhe Twelve-Foot Stage



The Los Angeles Times

LIV[TH] YEAR. FRIDAY MORNING, MARCH 19, 1915. —4 PAGES. PART III.

*To find the particular kind of smartness that appeals to you and your ... the price you wish to pay—is the question we solve for you*

Young Men

J. B. Silverwood

Introduces Los Angeles to *new* hat styles

*The* "Times"

—is the soft felt Fedora that will grab this season's permanent popularity. Becomes any man.

It has character. It is smart ("pep" is too undignified an expression for it). Holds it shape. Comfort. Sets on the head nattily.

The crown creases and dents front and back at the sides.

The narrow brim has a graceful swing. And is either silk bound or welt-edged.

$3 Hill-tops $4 C. & K. $5 Stetsons

—including Stetson's FIVE DOLLAR SPECIAL only shown here.

—see Windows

MOTOR CAR DEALERS ASSOCIATION DIRECTORY

BEARDSLEY ELECTRIC — Beardsley Electric Co., 1250-1260 W. 7th. Home phone 53018; Pac. Wil. 788.

BUICK — HOWARD AUTO CO. 1323 S. Flower St. Home 60009; Main 9040.

CHANDLER—Chandler Motor Car Co. of Cal. 1144 So. Hope St. Main 3459, F5047.

FRANKLIN AND R. & L. ELECTRICS—R. C. Hamlin, 1040-1044 S. Flower. M. 7877. Home 60249.

HAYNES, KRIT AND LOZIER. Eskine-Speers Motor Co., Pico at Figueroa St. 60634; Bdwy. 90.

HUPMOBILE — Greer-Robbins Co., Twelfth and Flower Sts. Bdwy. 5410; A1187.

OVERLAND CAR—WILLYS UTILITY TRUCK—J. W. Leavitt & Co., 1235 So. Olive. Home 60537; Main 4831.

Ford

SOLD ON TIME PAYMENTS

Car $490, Runabout $440, Coupelet $750, Sedan $975
F. O. B. Detroit.
Phone 10601 or Broadway 7902 for Particulars.

THE PACIFIC KISSELKAR BRANCH
LIMITED AGENT FOR LOS ANGELES
1001-1009 South Olive Street

Midwinter Number
Los Angeles Times

SIX MAGAZINE PARTS — 192 PAGES

Two Great Expositions Fully Described and Illustrated. Encyclopedic Information of Permanent Value About Southern California.

SEND IT TO YOUR FRIENDS.

Wrapped for Mailing, 10c; Postpaid 15c.

For sale at the Times Office and by all Newsdealers.

16 to 4.

## ANGELS TREAT GOOFS BADLY.

*Ryan and Love Have Little Trouble.*

*Faber and Cicotte are Pounded.*

*Dad Meek Breaks into Game with Single.*

BY HARRY A. WILLIAMS.

The Angels went nutty with the bat yesterday, and remained in that violent condition for more than two hours.

Possibly the Goofs thought that they could come out here and make us look like a lot of bums. If so, it is plain that they underestimated the magnitude of the undertaking.

Not only did the Angels wipe up with them, 16 to 4, but they knocked two of Chicago's best, Ed Cicotte and Red Faber, all over the swell premises.

Eighteen hits off this prize pair, and three Chicago grown errors, did the business.

Cicotte generally ranks about next to Walter Johnson in the American League percentages, while Faber last season held the Athletics to one scratch hit. Therefore, on the strength of yesterday's grand showing, we hereby declare ourselves a major league.

DIRTY LOAFERS.

Ryan and Love pitched for the Angels, and at no time did they get blue in the face from over-exertion. They both referred to it as "a fair workout."

The Angels scored in every inning except the ninth. In that round Chicago managed to hold them runless, because they did not go to bat. Faber looked better in this inning than at any other time. He was on the bench.

The day was saddened by an accident in the press box, the interior of which has been freshly decorated with green paint. In a moment of carelessness, T. Cuttlebone Cartwright rubbed up against the decorations and got a blotch of paint on his celluloid cuff. He intends to sue the club for damages.

EXCITEMENT.

Some excitement was created as early as the second inning, when Ed Finney discharged Roth. Terry was on first with Brooks at bat. Zeb stole second successfully, and the distinguished visitors all joined in a Macedonian cry for deliverance. They claimed that Brooks had interfered with Daly's throw, or something to that effect. Finney denied that he had seen anything of the kind, which was probably true, as his attention was rivetted on second. With the single system in vogue, the league should equip all of its umpires with periscopes so that they can see everything that goes on behind them as well as in front.

ROTH ANGRY.

Roth either was very angry or he wanted to go for a street-car ride. Anyway, he talked out loud until Finney bounced him. Kuhn, the red-headed catcher, then went in and tried to fill Roth's departed shoes at second base. Some claim that this change gummed up the great team work of the Goofs.

Fred McMullen was the champion hitter with two singles, a double and a triple. But Fred's movements around second were not as free and limber as usual. He lost a couple of double plays at that base by being unable to locate it with his feet. He acted like he had on hobbles, but this could not be definitely ascertained.

Not only did the boys hit well, but

(Continued on Third Page.)

Poor San Mateo.

## UNCLE SAM'S HORSEMEN PLAY BRILLIANT POLO.

[BY DIRECT WIRE—EXCLUSIVE DISPATCH.]

SAN FRANCISCO, March 18.—Four of Uncle Sam's horsemen charged up and down El Cerrito polo field for an even hour this afternoon and when they led their tired ponies off the greensward they had administered about the most severe drubbing that was ever given an opposing team on a peninsula polo field.

The vanquished Centaurs composed the San Mateo Polo Club second team and the score of 17 to 2¾ is not so much to their discredit as it indicates. It simply means that the strength of the Southern Department, U.S.A., team had been woefully underestimated and, instead of putting a second-string team in the field, the San Mateo club would have done well to have pitted four of its crack players against the dashing cavalrymen.

FUNNY GIFT.

Being a handicap match, San Mateo had to give the army a goal at the start, being the difference in the team ratings. With a one-goal lead at the start the crack cavalry players jumped to the front and did not even show their heels to the clubmen during the rest of the match.

The army has a well-balanced team in the field. Every man was a good rider, a strong hitter, fairly accurate and showed a close study of the game. In addition to this the army officers had superb teamwork, the same brand that was shown by the All-Hawaiians when they pressed the San Mateo Polo Club sluggers so hard in the tournament two years ago.

CLOCKWORK.

The four soldier polo players worked together like clockwork. Four men figured in every play. The one who hit the ball knew that three team-mates were backing him up, whether it was to take up his shot and rush the ball on toward the goal or to ride the opponents away from it, while he took it on himself. This enabled them to brush back the San Mateo defense and score almost at will.

The army team started off with a dash, Lieut. Wilson scoring the first goal immediately after the toss-in. They lost a half point on the next play, when Capt. Hennessy crossed Spivalo. San Mateo braced and clever defensive work by Tevis and Hastings kept the Department players guessing for the rest of the chukhur.

PUZZLED.

San Mateo's defense still puzzled their adversaries in the second, although they succeeded in crowding against the San Mateo goal long enough to force Count von Parnegg to safety. A foul was called on the Count a minute later, after which Wilson made his second score. This closed the period, with the army having two and a half points and San Mateo three-quarters of a point off the boards.

The clubmen made a firm stand in the third. Spivalo, who, by the way, was in his first tournament game, did some beautiful passing. One headed directly for the goal, but stopped a trifle short. There was a scramble for the ball in front of the goal mouth, in which all eight players figured. Finally Hastings poked it through with a neat backhander. After a goal by Norton, San Mateo rallied again, but a splendid save by Hennessy robbed San Mateo of what seemed a certain score. Wilson then sent over a drive for his third score.

FEED NO. 1.

Play was more even in the fourth. A foul was called on Von Parnegg. After the ball had seesawed back and forth Hammond sent it through the wickets with a backhander.

Hastings, Spivalo and Tevis figured in a pretty rush for the goal early in the fifth, Hastings making the final shot which sent over the score. After this Wilson cut himself loose. He seemed all over the field at once, and when the reckoning came at the end of the chukhur he had whipped over three goals, a testimonial not only to his ability, but the army's fine teamwork. Playing No. 1, his three teammates were constantly feeding the ball up to him, which he usually converted. The smooth working of this combination resulted in Wilson being responsible for eight scores during the game.

The soldiers kept up their terrific pace in the seventh, Hammond, Norton and Wilson making scores. San Mateo stemmed the tide long enough for Tevis to pass up the ball to Hastings at No. 1, who converted.

SEVENTH CHUKHUR.

The best burst of speed in the game was shown by the army polo-ists in the seventh, when they garnered four goals. They tooled the ball from one to the other until they would work it down to the San Mateo goal, when one would swoop down on it and drive it through the wickets. By this concerted action they garnered four tallies in the seventh.

They started right out in the eighth, when they put over two more scores and ended the fight. Society was out in force to witness the contest.

The line-up:

Southern Department, U.S.A.—No. 1, Lieut. A. H. Wilson; No. 2, Lieut. J. S. Hammond; No. 3, Lieut. C. Norton; back, Capt. F. B. Hennessy.

San Mateo Second Team—No. 1, H. C. Hastings; No. 2, Will Tevis, Jr.; No. 3, R. B. Spivalo; back, Count Otto de Parnegg.

REAL BATTLE.

With two of the most evenly-matched teams in the tournament scheduled to clash, the polo game on the exposition field tomorrow promises to be almost, if not quite, as much of a thriller as was the opening game Tuesday between the San Mateo and Cooperstown teams.

The battle will be between the Midwick team of Pasadena and the crack San Mateo four, which put up such a game struggle Tuesday with the champion Cooperstown team. In addition to the fact that both teams are evenly matched, there is a keen rivalry between the two which is sure to bring out all that the players possess in polo. It will be a battle between Northern California and Southern California, with both teams striving at highest tension to uphold their respective reputations.

Gets There.

## THORPE GIANT REGULAR NOW.

McGRAW SENDS INDIAN INTO BURNS'S GARDEN.

*Muggsy Says Famous Olympic Athlete will Make Good and Bat Over .300—Everyone but New York Manager and Thorpe Himself Thinks Latter is a Bloomer.*

[BY DIRECT WIRE—EXCLUSIVE DISPATCH.]

MARLIN (Tex.) March 18.—Jim Thorpe is a regular now. It was announced tonight that the Indian would play right field for the first team against San Antonio on Saturday and Sunday. Beecher and Snodgrass are his field mates. If Thorpe can continue to hit as he has done in the practice games he has at least an even chance of running in the National race as guardian of Harry Hempstead's short fence.

Although Burns, whose place Thorpe will take, is beginning to rest a little weight on his injured ankle, it is doubtful whether he will be able to play at the beginning of the big league champaign. McGraw's move in sending Thorpe to San Antonio has convinced a great many skeptics that the manager has been sincere in continuing to sing the praises of Thorpe long after many other baseball critics had despaired of the Indian's ever becoming good enough for big league baseball.

If Thorpe does achieve success he and the manager will be entitled to share the triumph on an even basis. McGraw has continued to believe in Thorpe through sad and singing weather and so has Jim. The Indian of old was noted for his perseverance in following a trail. And Jim Thorpe has never quit the pursuit of the job he began to chase from the day he joined the Giants. Now that he seems to have it won he intends to scalp it in such fashion that no one can deprive him of his trophy.

Manager McGraw says that he considers Thorpe as good a fielder as Heine Zimmerman. McGraw also ventured the prediction tonight that if Thorpe goes through the season as a regular he will bat over .300.

## CARDS MAKE RUNS IN SAN ANTONIO.

[BY A. P. NIGHT WIRE.]

SAN ANTONIO (Tex.) March 18.—The St. Louis Nationals defeated the San Antonio Texas League team here today, 18 to 2. Score:

St. Louis, 18; hits, 17; errors, 1.
San Antonio, 2; hits, 5; errors, 5.
Batteries—Doak, Lotz, North and Snyder; Walderschmidt, Deloteels and Burch, Hauenstein.

## INDIANS WALLOP SAN JOSE PREPS.

[BY A. P. NIGHT WIRE.]

SAN JOSE, March 18.—The Indianapolis team of the American Association had an easy time defeating the San Jose High School nine today by a score of 12 to 4. Score:

Indianapolis, 12; hits, 17; errors, 1.
San Jose High, 4; hits, 9; errors, 4.
Batteries—Willis, Burke and Blackburn; Paul, Osenbaugh and McArthur.

## FIRST OUTLAW RACE SUNDAY.

The first outlaw automobile race is to be staged in Southern California next Sunday. At Santa Ana there is to be a seventy-five-mile speed duel limited to the drivers of Orange county. The meet is not sanctioned and is the first move in the racing field since the Automobile Club of Southern California withdrew from the A.A.A.

Insurgents.

## A.A.A. OFFICIALS FEAR REBELLION WILL SPREAD.

*Kennerdell and Batchelder Depart for the East, News Having been Received that Chicago Clubs are Becoming Tired of the Tyranny of Motor Czars—The Final Affront to the Venice Promoters.*

LEAVING in his wake a weird collection of frantic explanations, Richard Kennerdell, chairman of the contest board of the A.A.A., left last night for the East. He is hurrying to Chicago to try to stem the tide of rebellion. The recent revolt of the Automobile Club of Southern California threatens to be "catching."

A special dispatch to The Times last night from Chicago states that the motorists of that city are stirred up over the severance of relations between the largest auto club in the world and the A.A.A. Allen A. Rankin, a well known authority on motoring topics, in Chicago, states that unless the trouble is patched up the result will be serious for the A.A.A. All the sympathies of the Chicago clubs are said to be with the Los Angeles motorists in their rebellion.

Mr. Kennerdell seems to have spilled the beans.

No Los Angeles grass has had a chance to grow under the feet of A. G. Batchelder, either. He also hit the turnpike last night. His mission is to make a dash around the circuit of all the automobile clubs he can find in order to give his version of the trouble in Los Angeles before the disaffection can set in.

At the time of the split between the A.A.A. and the Automobile Club both Kennerdell and Batchelder effected an attitude of patronizing indifference. They just raised their eyebrows in polite interest when they heard that the Automobile Club would have no more of them, and said that they, nevertheless, would continue to recommend tourists to California, thereby, no doubt, saving this State from destruction!

THEY'RE SCARED NOW.

Those who have the distinction of being nearest to these royal personages, however, state that this beautiful magnanimity is all pretense and that Kennderdell and Batchelder, like Red Saunders's dog, are searching their souls for sounds to show how scart they are.

The truth is, the A.A.A. seems to have come dangerously near the end of its tether. Many other clubs are said to be trembling on the edge of rebellion, and there is every prospect of a new national racing organization being formed this summer.

The tyrannies imposed upon motorists by the A.A.A. have become irksome and outrageous.

The recent Venice race was a fair example. We will back up and explain the situation in all its beauties.

One of the figures of automobile racing for some years past has been one Fred J. Wagner. Mr. Wagner started all automobile races. Nobody knew why he had to start the races, but he did. He had no official position whatever under the A.A.A., but he was an unofficial czar. Every time a race was started Mr. Wagner was sent for to make the trip across the continent to waggle a flag at the racers. Next after eating your breakfast starting an automobile race is one of the most difficult feats known to man. It requires someone who can wave a little square flag. To perform this great work of art, automobile race promoters sent 3000 miles for Mr. Wagner.

WAGNER TURNED DOWN.

For pure bluff, it is doubtful if any man in the United States ever held a position so extraordinary. Wagner, who is now about the worst scared man in California, frantically and furiously explains to everyone who will listen that he never got any pay for coming across the continent to start races; he just got his expenses. But there were business reasons why it was important for him to hold the racing world by the throat.

Among the first race promoters who ever "came to" and realized that it was not necessary to send to New York to get a man to wave a dinky little flag were the Venice promoters. They astonished the world by announcing that they didn't want Mr. Wagner to start the race.

For the moment we will now leave Mr. Wagner looking very bleak and insulted and find Mr. Kennerdell.

About a month before the Vanderbilt cup races in San Francisco a race was held at Ascot Park and a driver was killed. This event brought out a fierce roast from Leon T. Shettler. He denounced the A.A.A. for having issued the sanction.

This roast came to the eyes of the inflated Mr. Kennerdell, chairman of the contest board of the A.A.A., who had made the trip to San Francisco to see the Vanderbilt. Mr. Kennerdell discovered that Shettler was to be an official of the Venice race. Whereupon he declared that he would give no sanction to the Venice people unless Shettler was removed as an official. A sanction had, as a matter of fact, been given, but he would take it away, he said.

This interesting event is the only instance in which an attempt has been made to punish anyone for the crime of lese majese in America. Even the Kaiser seems never to have attempted to punish an entire community for the words of one citizen.

VENICE PUNISHED.

After the trouble with the Automobile Club of Southern California Kennerdell hit upon a plan to ram something down the throats of the Venice people. The day of the race it was announced that Wagner, the rejected starter, had been appointed "emergency representative" by Mr. Kennerdell; that he would have charge of the race. The Venice people were then made to realize the enormity of their treason; all the arrangements for their race had to be submitted to Mr. Wagner, the illustrious flag waggler. Mr. Wagner seemed to strain himself to dig up all the technicalities he could think of to make trouble and annoyance. His lack of god taste in accepting the office in the peculiar circumstances may be passed without comment.

"The A.A.A. is suffering from the swell head," said a well-known automobile man yesterday. "In the beginning it was a good thing and became a great power.

"But the precautions that were intended originally as a safeguard to prevent crooked racing have now become tyrannies. The A.A.A. tries to rule racing the way the Kaiser rules his soldiers. It is going pretty far to threaten to refuse a community the right to hold an automobile race on its own streets because some official connected with the race had passed unfavorable comment upon the actions of the A.A.A. The granting of these sanctions is supposed to be a precaution against crooked racing, not a weapon to salve the vanity of the officers of the A.A.A.

THE OTHER OUTBREAK.

"The A.A.A. seems to forget that it has no real power except by the consent of the governed.

(Continued on Fourth Page.)

## ENTRY TIME IS EXTENDED.

The entries for the Southern California A.A.U. boxing championships were to have closed last night, but at a meeting of the members of the Boxing Committee of the local A.A.U. branch yesterday afternoon, it was decided to hold the lists open until Saturday night in order that a number of the amateur boxers who wanted to enter, might get their A.A.U. registration cards.

At the Country Club.

# ARMSTRONG WINS FINALS

*Midwick Player is Champ of Annandale.*

*Women Reach Semi-finals at L.A.C.C.*

*Miss Mellus Makes Low Score.*

BY ALMA WHITAKER.

E. S. Armstrong has regained his title of champion of the Annandale Country Club. He defeated A. A. French at the thirty-seventh hole in the finals yesterday.

French had by far the better of it in the morning round, when he had a medal score of 73 and finished four up on his opponent. But Armstrong eclipsed his glory with a 71 in the afternoon, if one allows him a four for the fifteenth, where he lost a ball.

It was an exhibition of first-class golf and Annandale may rest assured that her champion deserves his laurels. They must sigh a little to remember that he plays for the Midwick team in the league.

The Annandale team goes to the Virginia, Long Beach, today, to play off the league match postponed during the Los Angeles tournament. And they play their match against Los Angeles on Saturday, and that against Midwick on the Annandale course on Sunday.

THE LADIES.

In the meantime the women players have reached the semi-finals in the Southern California championship at the Los Angeles Country Club. Mrs. F. F. Carpenter of Midwick beat Mrs. K. K. Parrott of Los Angeles 7 up and 6. Of course that was an unequal match for Mrs. Carpenter is by far the more experienced player. Mrs. Parrott has at least attained the championship flight and stayed in for two rounds, which is great encouragement for so new a player.

Mrs. Henry Van Dyke defeated Mrs. H. D. Requa on the nineteenth hole. Mrs. Requa is deserving of honorable comment, in that she was five down at the twelfth and yet managed to square the match with so able a player at the eighteenth.

SKILLFUL GOLF.

Miss Katherine Mellus defeated Mrs. Frank Griffith 2 up and 1 in one of the best rounds she has shown in the tournament. Her medal score was 96, and she was driving more surely than usual, place as well as distance. Mrs. E. T. Perkins defeated Mrs. Robert Farquhar 4 up and 3, and it was observed that she was holing out twenty-foot putts with debonair insouciance. Mrs. Perkins was Southern California champion in 1900 and again in 1902. She feels that it would be seemly should fate once again crown her with these coveted laurels.

In the first defeated eight Mrs. Fred Griffith won her match by looking able and forbidding on the terrace. Mrs. Guy Cochrans came, saw, and went home. Mrs. Dudley Fulton defeated Mrs. E. B. Howe of Riverside 3 up. Mrs. Howe put up a very good game, but an unfortunate contretemp upset her nerve. She had the misfortune to drive into a debutante girl player, the ball striking her eye rather forcibly. No serious hurt ensued, but the contrite player lost her confidence.

Mildred Landreth defeated Mrs. Harry Moore 5 up and 4, and Mrs. Severance of Redlands wins by default from Miss Katherine Williams.

In the second flight Mrs. C. A. Perley beat Mrs. Anderson 8 and 7, and Miss Georgie McCall beat Mrs. Atkinson 4 and 3.

Today's matches are between Mrs. Carpenter and Mrs. Van Dyke, Miss Mellus and Mrs. Perkins, Mrs. Fred Griffith and Mrs. Fulton, Miss Landreth and Mrs. Severance, Mrs. Perley and Miss Georgie McCall.

There will be a match play against bogey competition today as well, the finals will be played tomorrow, Saturday, and the mixed foursomes on Sunday.

THE TEAM MATCH.

The Orange Country Club showed itself game when it duly appeared for its league match against Los Angeles yesterday. Los Angeles tactfully put a second team in the field, on which L. T. Bradford had the eclat of playing No. 1. Los Angeles won 7 to nil on scratch, 5 to 3 on handicap.

Orange county is a very promising league baby and they all look like golfers, which is half the battle. Bradford beat F. B. Browning 4 and 2 on scratch and was beaten at the 20th on handicap. From the nineteenth Browning played in first-class style, but halved the hole for a three. From the twentieth he drove into the rough but made a fine recovery and won the hole for 4 to Bradford's 6.

S. P. Hunt beat L. Bramwell 6 and 5 and 2 up; Carl Knappe beat R. F. Newton 7 and 5, and 5 and 4. Thomas McCall won every hole from J. F. Parsons, and H. W. Keller did nearly as harshly by K. Watson. Frank L. Miller beat A. C. Twist 3 and 1, but lost the handicap 1 up. A. W. Bumiller beat C. J. Twist 8 and 7 and 4 and 3.

AT ANNANDALE.

First round match play for the Maryland-Huntington cup was a half-hearted affair, so many defaults. Out of sixteen matches only half a dozen were fought out. A. C. Volk beat Eric Kobbe 7 and 6, E. L. Brown beat Ben Leslie 6 and 4, Dr. West Hughes beat R. C. Thompson 3 up, Dr. Warner beat J. F. Taylor 2 and 1, Victor Meisberger beat A. G. Chaffee 1 up, and Gibson beat Brem 5 and 3. The remaining gentlemen won their matches with masterly inactivity. Second-round match play will be deferred until Monday, in view of the team matches. They will be between Dilcrest and Volk, Brown and Nemeyer, Hughes and Mackey, Warner and Meisberger, Gibson and Wrenn, Newby and Ball, Curtis and Wright, Harris and Smith.

## DETROIT TIGERS BEAT NEW ORLEANS.

[BY A. P. NIGHT WIRE.]

GULFPORT (Miss.) March 18.—The Detroit Americans defeated the New Orleans club of the Southern Association by a score of 5 to 4 here today. Score:

Detroit, 5; hits, 7; errors, 3.
New Orleans, 4; hits, 11; errors, 2.
Batteries — Boehler, Smithson and Peters; Hoville, Smith and Debeers.

Track stars shine tomorrow.

Southern California athletes who will compete on rival college teams at Bevard field Saturday afternoon. Above, Fred Kelly, the U.S.C. champion, going over the high hurdles. Below, Ed Stanton, the University of California sprinter.

## JACK ELMORE IS HARD-LUCK BOY.

Jack Elmore, the U.S.C. discus heaver, is misfortune's favored protege. He will not get a chance to show his skill at sailing the missle during the California-U.S.C. track matinee tomorrow afternoon, as that athletic order is not on the menu. Elmore threw the discus 134 feet yesterday afternoon in practice, which is good for a place in most any meet on the Coast, but the event is not included in the list for tomorrow.

## MORMONS LOSE TO SANTA CLARA, 4-2.

[BY A. P. NIGHT WIRE.]

SAN JOSE, March 18.—The Salt Lake Coast Leaguers were defeated on the Santa Clara campus today, 4 to 2, by Santa Clara varsity. Bunched hitting in the seventh gave the collegians three runs. Score:

Salt Lake, 2; hits, 7; errors, 1.
Santa Clara, 4; hits, 8; errors, 1.
Batteries — Eastley, Gregory and Rohrer; Hickey and Byler.

Tomorrow's Meet.

# DREW AND KELLY TROJAN HOPES AGAINST BERKELEY.

BY AL G. WADDELL.

SOUTHERN CALIFORNIA'S intercollegiate track season opens tomorrow. U. S. C. meets California on Bovard Field.

Walter Christie, coach of the Berkeley squad, is bringing his choicest collection of field and cinder stars south for the competition. The Berkeley rooters claim that Ralph Glaze's gang has no more chance to win the meet than an extra girl at a "movie" studio has to borrow the leading lady's grease-paint can. The northerners figure that the U.S.C. boys will not be able to ring up more than thirty-five points.

Fred Kelly and Howard Drew are to be the main supports of the Trojan joy army. Coach Glaze said last night that he was counting on a score of twenty-five points from Messrs. Drew & Kelly.

KELLY.

While Kelly has been out but a week and is not in the best of condition, Glaze figures him to win both the high and low hurdles and place in the shot event. Tuesday night, Coach Glaze and Doc Leslie Clough, trainer, held speed trials out at the university track to decide upon the personnel of the team which will meet California. Kelly ran the 100 in 10 1-5s. This gives proof that he still has speed; and if he were in better shape physically, he might go into some other events for the good of the cause.

Glaze will not run him in the 100 nor will he compete in the broad jump according to the present plans.

DREW.

Drew is considered a sure winner in the 100 and 220 events with a place in the broad jump. Drew has not jumped at all during the past week, but he has done better than 21 ft. this season and Glaze says that he would not be surprised to see him clear 22 ft. in the meet.

The U.S.C. followers claim a place in the two-mile number for Torrance and figure that Tipton has an even break with the best of them in the 880. The rest of the scoring will be up to the U.S.C. freshman. Glaze has Johnson in the quarter, who is figured to give a hard fight for a place although he has slight hopes of taking first place. California is sending a quarter-miler south by the name of Todd, who is credited with a lap on the quarter-mile track at fifty flat. This is too fast for anything at U.S.C. unless Johnson springs a surprise.

Werner, the captain and star of the freshman team, may win a few points for his college. Glaze will have him in the affair, but is undecided just where to play him.

LOOSE POINTS.

Murray and Adams are two good freshman hurdlers who might pick up a pair of loose points for the Methodist crowd.

In the high jump, Glaze has Creighton, who has done 5 ft. 7½ ins. this season and a find labelled Fullerton, who made 5 ft. 7 in. on the gymnasium floor the first night Glaze discovered him.

There is another freshman in for the big meet by the name of Donley. This youngster will make the third member of the sprinting trio.

The relay is the enigma of the programme. Johnson and Werner are to be on the quartette, but Glaze was not able to announce his full team in the event when he sent his men home after the practice yesterday.

With the possible exception of a place in the shot by Fred Kelly, who has been putting around 41 ft. in practice, California has it all her way in the weights. Bayley is the best bet the U.S.C. crew has in the hammer. His best throws register around 135 feet when he stays in the ring. California's weight slingers get the lead ball out about 155 or 160 feet.

JUMPERS.

There are several jumpers on the Blue and Gold score sheet who do 6 ft. consistently; and there are two men coming down with Christie who do 12 ft. in the pole vault.

There is always a chance for a fluke in an early season meet and U.S.C. may have a better chance than the wise ones allow. The Californians have been training on a sloppy track in the rain and cool weather. If it is hot here, tomorrow, like it was yesterday, the athletes from the north may suffer and fail to show their best.

With a chance at but thirty-five points, the local college men should make it interesting for the visitors in every event and with Kelly and Drew in the running, the meet will be interesting regardless of the figures on the score board at the end of the contest.

Listen to This.

## FORMER SEAL MAY JOIN OAKS.

JIMMY JOHNSTON WANTS TO COME BACK.

Champion Base-stealer is with Cubs in Tampa, Fla., but Hasn't Much Show to Land Regular Berth—Christian Dickering to Get More Speed on Team.

[BY DIRECT WIRE—EXCLUSIVE DISPATCH.]

SAN FRANCISCO, March 18.—Jimmy Johnston, champion base stealer of the Pacific Coast League and sensational outfielder, who was with the Seals in 1913, may return to this league, although not to the San Francisco club.

The Oakland club, anxious to add speed to a team that has been rather deficient in that quality, is dickering with the southerner and may come to terms. Johnston, it is known, would like to return to the Coast and he ought to be a great card here with the fans.

Jimmy went from San Francisco to the Chicago Cubs, but hasn't had much of a chance with the Nationals. Just now he is with the Cubs in their spring training camp at Tampa, Fla.

## JOCKEY DIES FROM INJURIES IN FALL.

[BY A. P. NIGHT WIRE.]

EL PASO (Tex.) March 17.—George Bezansen, a jockey, died late today of injuries received when he was thrown in the fourth race at the Juarez (Mex.) track today.


# Pal! Listen to this:

**Prince Albert is the one pipe tobacco that gets right under the epidermis of the most veteran pipe smoker. Men who have become case-hardened to tongue tortures are falling in line along with young fellows who are just getting pipe broke. Men everywhere love the ripping good flavor and fragrance of**

**PRINCE ALBERT**

*the national joy smoke*

**but what they like most is P. A. peacefulness. They like the absence of the tongue and throat suffering, taken out of P. A. by our famous patented process. P. A. is sold in the tidy, pocket-handy red tins, 10c; toppy red bags, 5c; also in pound and half-pound tins; but the pound crystal-glass humidor is the jim-dandy package for home and office use.** *You go to it!*

*You can buy any of these at any store that sells tobacco.*

**R. J. REYNOLDS TOBACCO COMPANY, Winston-Salem, N. C.**

# TIMES DIRECTORY of Automobiles

Doc Lesh | Cadillac and Paige Agency, Twelfth and Main Streets. Main 8283

Locomobile Co. of America

Metz "22" 1915 Model now on exhibition. Main 944

Moon and Lexington Lynn C. Haines, Pico at Olive. Main 877.

Simplex-Mercer Pacific Coast Agency, Mercer Motor Cars. A4547; Main 7[illegible]

Times Director of Automobile Tires

SAVAGE TIRES

Times Director of Motor Trucks

Moreland DISTILLATE MOTOR TRUCKS. Manufactured in Los Angeles. Moreland Motor Truck Co., North Main

*You Will Want It*

*—The—*

*Los Angeles Times*

*Illustrated Weekly*

*This Week's Number Ready Saturday and Sunday Morning*

*Some of Its Contents Are Indicated Below*

SEVENTY-FIVE MILLION SHEEP. By Frank G. Carpenter.

THE OLDEST OF THE INTER-MARINE CLUBS. By Frank R. Arnold.

HE WAS TOO SLOW ON THE DRAW. By Herbert Kaufman.

DOC HORNE AND HIS FRIENDS. By George Ade.

THE ORPHAN LADY. By Glen Catherwood.

AS ENVOY FROM A PRINCESS. By Alice Harriman.

THE SILVER LINING. By Vlasta A. Hungerford.

THE MARRIED LIFE OF HELEN AND WALLY. By Mabel Herbert Urner.

HOW TO CARE FOR GROWN TURKEYS. By M. M. Stearns.

AVOCADO PROGRESS IN SOUTHERN CALIFORNIA. By a Special Contributor.

MEN, WOMEN AND AFFAIRS IN THE KALEIDOSCOPE. By Genevieve Farnsworth.

Good Short Stories—California, Land of the Sun—The Lancer—Poultry Culture—The Home Beautiful—"Sweet Home"—Poetry—Humor—Recent Comment.

BEAUTIFUL HALFTONES.

$10 WATCHES

Books of Every Description

For Quality, Service and Satisfaction. CRESCENT WING CO. 430 West 7th Street.

Goodyear's, 324 S. Broadway | Complete Line of Auto Gloves




Mr. Titus Wa[illegible]

Baseball

OUR FRENCHM[illegible] WITH WHI[illegible]

*Baseball is Melting Pot of Lead, Germans Come Second to Countrymen—Red Faber Stops Ball—Young Sox Hurler [illegible]*

BY HARRY A. [illegible]

BASEBALL is the real melting pot of that numerous and expanding institution known as the human [illegible]

[illegible] have long suspected this, and perusal of the various box scores [illegible] to indicate as much. The visit of the Chicago club tends to confirm the suspicion, the wherefore of which will be explained later.

[illegible] been more baseball in [illegible] chances are that the citizens of this continent and outlying [illegible] would not now be pelting each other in the lobby with dumdum bullets. Instead they would be raving [illegible] the home-run hero and cussing [illegible] umpire.

[illegible] open your ear to this [illegible] girl who graduated from Harvard, and then wrote the following [illegible] Harvard alumni weekly:

"My list for the best cure for this [illegible] condition would be more baseball. I believe that if they had a [illegible] baseball league in Europe, [illegible] Berlin, London, Paris, Vienna, [illegible], Petrograd, etc., participating as well as a minor league taking [illegible] Brussels, and a few other [illegible] places, the fans would never have [illegible] the breaking out of this war, and if they had postponed it [illegible] the world series was over it [illegible] have given them time to cool [illegible] and they probably would not have [illegible] war."

[illegible] problematical, but possi[illegible]

BERKELEY ON W[illegible]

Bears Think Jinx Will Turn and Let T[illegible] Win Track Work—Stanton in [illegible] Comeback in 440—Cuendett a[illegible]

[SPECIAL CORRESPON[illegible]

BERKELEY, Cal., March 18.—Twenty-one track men, four tennis players, Coach [illegible] and Manager Stroud make up [illegible] party which leave tonight on the [illegible] for Los Angeles to compete with [illegible] from U.S.C.

[illegible] the last two years U.S.C. has [illegible] clearly defeated California, in 1913, [illegible] scores of 67-55, and in 1914, by [illegible] 1-2 to 54 2-3. But records and [illegible] of every kind go to prove [illegible] the Jinx always leaves on the [illegible] contest and that three defeats [illegible] hard-running are unusual. So fans [illegible] adding to the team strength a [illegible] supply of faith in the opera[illegible] of the California jinx law.

PRACTICE LIMITED.

[illegible] rains in the early part of the [illegible] held up practice for some time, [illegible] even yet, no satisfactory spring [illegible] has been held. All workouts [illegible] been made on the old track. The [illegible] meet was run last Sat[illegible] on a track which was wet and [illegible] covered with sawdust. It was [illegible] and slow, so that no great re[illegible] can be placed upon the times as [illegible] them. However, this being the [illegible] of the season, it is conse[illegible] the only thing upon which pa[illegible] can be based.

THE SPRINTS.

[illegible] Stanton is in the best [illegible] of perhaps any man on the [illegible] He has been training consist[illegible] and has entirely recovered from [illegible] ailment which bothered him [illegible] year. He will run both sprints, [illegible] the quarter-yard dash and the 220 dash. [illegible] time he should be clocked un[illegible] in 21 2-5s, and in the second un[illegible] in 47 4-5s. First place in the cen[illegible] is not questioned—it will go to [illegible]

A NEWCOMER.

[illegible], who is entered in this event, [illegible] experience his first big meet of [illegible] year, when he suddenly bursts [illegible] with a 10 3-5s. record. He [illegible] not enough to displace Threl[illegible] as best temporarily, Arndt will [illegible] second at a 23 1-5s. clip.

[illegible], after having won his spurs [illegible] broad jump pit, is hankering [illegible] sensational events, and [illegible] to appear in the 100-yard [illegible] has set the speed of his [illegible] 10s, but is a possibility.

TODD: A "COMEBACK."

[illegible] Todd is back again after a [illegible] and doing better work [illegible] He is the mainstay of the [illegible] squad and is counted as [illegible] sure one. He can be relied [illegible] to cover this distance in 50s. [illegible] consistency, he will enter [illegible] all possibility, he will enter [illegible] the 220 event his time is [illegible] [illegible] to have a chance at the

## Mr. Titus Wad It Was a Trunk—But It Was the Boxing Kangaroo's Tail! By Gale.

Baseball Gossip.

# FOUR FRENCHMEN PLAYING WITH WHITE SOX CLUB.

*Baseball is Melting Pot of All Nationalities—Irish and Germans Come Second, and now Come Lajoie's Compatriots—Red Faber Says Catchers Throw Emery Ball—Young Sox Hurler Makes Good with Bound.*

BY HARRY A. WILLIAMS.

Baseball is the real melting pot, the most generous and expanding institution known as the human race.

They do say that baseball has done more to civilize and otherwise enlighten and uplift the Philippines than the army, the constabularies and the missionaries combined.

Meaning, that the vast bulk of the people are more responsive to the home run than to the 42-centimeter or the rapid-fire ragtime machine gun.

* * *

**French Names.**

Referring back to the Chicago club, mentioned in the beginning, four Frenchmen are to be found on its official roster.

Cicotte, Chappelle, Fournier, Breton—there is no mistaking the spelling and origin of those names. Chappelle was purchased from Milwaukee, but that does not becloud the issue.

The Irish still rule with the Germans a hot second and the French coming rapidly.

The Germans are giving the Irish a warm chase. Should Buemiller play short for Los Angeles, the Angel infield with Abstein at first and Metzger at third, will be largely Teutonized.

The Venice infield has a strong Teutonic flavor, with Gleichmann at first, Purtell at second, Hetling at third and Berger at short. Oakland last season placed in the field a team that was nine-tenths German.

In this country, however, there is little in a name, because they are Americans, and probably every man in the game today is of United States parentage.

They prefer the home run to the howling howitzer, but the whole dinged bunch would be out there in the front line fighting for Uncle Sam if it came to a showdown.

Verily baseball is some caldron.

* * *

**Everybody Plays.**

Baseball embraces nearly every conceivable nationality. True, there are some restrictions, but they are not numerous.

There was a time when the game ran almost entirely to Irish. They still retain their grip, but their majority is not as complete as formerly.

A veteran baseball scout, revealing his professional secrets, stated that he got nothing but Irishmen as recruits when he first started out, but that now he gets mostly Germans. That was several years ago.

Were he to bring his remarks down to the present time he would have to include the French as a still later factor in the great American pastime.

The French are still in the minority and very much so, but nevertheless, they are becoming sufficient to give to the game a visible Gallic strain.

The Frenchman is not exactly a novelty in baseball. In proof of which may be cited the famous case of Napoleon Lajoie. Then also there is the Marquis Marquard.

Individually, they have figured prominently, but only recently have they become numerically important.

* * *

**Emery Ball.**

While the emery ball has been generally charged to the pitchers, Red Faber, the sensational young heaver of the White Sox, says that a lot of catchers have been guilty of throwing it.

"The 'emery' ball is barred from the American League, and we all respect the rule," said Faber. "Still it is true that a man may throw it accidentally. I have seen the ball act in this manner when the catcher was returning it to the pitcher. Many fans probably have noticed a pitcher muff the ball when it was returned to him by the catcher, and occasionally a runner will take a base on the so-called error. The chances are that it was a rough ball and took that break peculiar to the 'emery' just before reaching the pitcher.

"It is a most remarkable fooler, and absolutely unhittable if the pitcher has it under control. It's general use would be a bad thing for the game."

* * *

**Lathrop Farmed.**

Bill Lathrop will be "farmed" to one of the local Coast League teams by the White Sox, according to a report that was current last night. Lathrop is a tall, husky young man, with a world of stuff, but has been somewhat slow in rounding into condition. He is only 21 years old, and a little seasoning figures to make him a sure winner in the big league.

* * *

**Red Faber.**

Faber, now rated as one of the best young pitchers in the American League, did not win his spurs without a lot of effort.

He was secured from Des Moines by the White Sox in the fall of 1913. He accompanied the Sox on their tour around the world that year. Comisky informed him that his sale with Des Moines was only optional, and that he would be returned to Iowa unless he delivered the goods. When the world touring clubs sailed from San Francisco Mathewson did not accompany the Giants. This left McGraw shy of pitchers, and he borrowed Faber from the Sox. The Giants won just five games from the Sox while circling the globe, and Faber opposed the Sox in every one of these.

When the teams returned Comisky did not hesitate to make Faber a regular member of the staff, and close accounts with Des Moines.

* * *

**Lame Arms.**

Every pitcher on the White Sox seconds, or Goofs, is suffering from a lame arm. Prior to yesterday Cicotte had pitched but four innings this spring. Faber placed a kink in his elbow when he cut loose with everything that he had at Venice in the tenth inning Tuesday. Wolfgang and Scoggins, also, are displeased with the condition of their arms.

## FREDDIE WELSH IS HELD TO DRAW.

STEWART'S STRONG FINISH OVERTAKES CHAMP'S EARLY LEAD.

[BY A. P. DAY WIRE.]

FT. WAYNE (Ind.) March 18.—Freddie Welsh, lightweight champion of the world, was held to a draw in a ten-round match with Hal Stewart of Ft. Wayne here last night, according to the opinions of newspaper experts. The champion proved the better boxer, but Stewart forced the milling and had Welsh on the defensive during the last two rounds.

## Angels Treat Goofs Badly

(Continued from First Page.)

they ran the bases in a free and unterrified manner.

Two of the Chicago runs were scored off Ryan, and the remaining half off Slim.

**BEANS BRETON.**

In the fifth, Ryan beaned Breton squarely on top of the head. This made a rough spot on the surface of the pill, and enabled Jack to throw the "emery" ball without being detected. Jack has maintained all along that he would find a way to get by with the "emery" ball. Breton was not seriously injured, and continued in the game.

Los Angeles scored moderately in the first, second and third, restraining themselves to one run in each of these innings. Beginning with the fourth, they began to tear the tallies off in lumps and bundles.

The fourth was their most luxuriant inning, the whole team and Dad Meek batting, and four of them scoring. Dad distinguished himself with a clean single, scoring two men, and then retired.

The Angels made three more runs in the sixth and swiped three bases. They continued this hot pace in the seventh and eighth.

At all times, the Goofs willingly chased the wild and wayward pill about the place, they figuring that the exercise would enable them to work up an appetite for the evening meal.

The score:

WHITE SOX, NO. 2.

| | A.B. | R. | B.H. | S.B. | P.O. | A. | E. |
|---|---|---|---|---|---|---|---|
| Gedeon, rf | 4 | 1 | 1 | 0 | 0 | 0 | 0 |
| Mayer, 3b | 4 | 1 | 1 | 0 | 1 | 2 | 0 |
| Roth, cf | 4 | 1 | 1 | 0 | 2 | 0 | 0 |
| Fournier, 1b | 4 | 0 | 1 | 0 | 14 | 0 | 0 |
| Danforth, rf | 4 | 0 | 0 | 0 | 0 | 0 | 0 |
| Daly, ss | 4 | 0 | 0 | 0 | 2 | 3 | 0 |
| Chappelle, cf | 4 | 0 | 0 | 0 | 1 | 0 | 0 |
| Schalk, c | 4 | 0 | 0 | 0 | 3 | 0 | 0 |
| Cicotte, p | 3 | 0 | 0 | 0 | 0 | 2 | 0 |
| Kuhn, 2b | 3 | 0 | 0 | 0 | 2 | 3 | 0 |
| Faber, p | 0 | 0 | 0 | 0 | 0 | 0 | 0 |
| Totals | 34 | 4 | 5 | 1 | 24 | 15 | 0 |

LOS ANGELES.

| | A.B. | R. | B.H. | S.B. | P.O. | A. | E. |
|---|---|---|---|---|---|---|---|
| McMillan, 2b | 4 | 1 | 1 | 0 | 2 | 3 | 0 |
| Metzger, 3b | 4 | 1 | 1 | 0 | 1 | 2 | 0 |
| Ellis, 1f | 4 | 0 | 0 | 0 | 1 | 0 | 0 |
| Abstein, 1b | 4 | 0 | 0 | 0 | 12 | 0 | 0 |
| Meek, cf | 4 | 1 | 2 | 0 | 2 | 0 | 0 |
| Brooks, rf | 4 | 0 | 0 | 0 | 0 | 0 | 0 |
| Ryan, p | 3 | 0 | 0 | 0 | 0 | 2 | 0 |
| Mohr, ss | 3 | 1 | 1 | 0 | 1 | 3 | 0 |
| Elsom, c | 3 | 0 | 0 | 0 | 5 | 0 | 0 |
| Love, p | 0 | 0 | 0 | 0 | 0 | 0 | 0 |
| Mensor, ss | 1 | 0 | 0 | 0 | 0 | 0 | 0 |
| Totals | 37 | 4 | 5 | 0 | 27 | 12 | 0 |

2—Batted for Ryan in 6th.

SCORE BY INNINGS.

| | | | | | | | | | |
|---|---|---|---|---|---|---|---|---|---|
| White Sox, No. 2 | 0 | 0 | 0 | 0 | 0 | 0 | 0 | 4 | 0 |
| Base hits | 1 | 0 | 1 | 0 | 0 | 0 | 0 | 3 | 0 |
| Los Angeles | 0 | 0 | 1 | 0 | 0 | 3 | 0 | 0 | x |
| Base hits | 0 | 0 | 1 | 0 | 0 | 3 | 0 | 1 | x |

SUMMARY.

Three-base hits—Harper, McMillan, Tarry. Two-base hits—McMillan, Gleeda. Sacrifice hits—Metzger, Abstein, Ellis, Brooks, Tarry, Love.

Struck out—By Cicotte, 1; by Ryan, 5; by Love, 2; by Faber, 1.

Bases on balls—Off Cicotte, 2; off Ryan, 1; off Love, 1.

Hits made possible for—Cicotte, 5; Ryan, 2; Faber, 11; Love, 4.

Hit by pitcher—By Ryan, 1.

Left on bases—White Sox, 6; Los Angeles, 4.

Time of game—1:55.

Umpires—Finney and Hildebrand.

Double plays—Mensor to Metzger.

Hits by pitched ball—Beaten by Ryan.

Wild pitches—Ryan, Faber.

Passed balls—Schalk.

Home run—Gedeon.

Stolen bases—Meek, 2.

## TAYLOR MAKES GOOD SHOWING.

[SPECIAL CORRESPONDENCE.]

POMONA, March 18.—Mr. and Mrs. C. H. Taylor of No. 903 West Ninth street, this city, have received a letter from their son, W. H. Taylor, who participated in the indoor meet of the Amateur Athletic Union at Madison Square Garden, New York City, in which he writes he won the championships in the standing high and broad jumps. He cleared 5 feet 4 inches in the high jump and his record in the broad standing jump was 11 feet 2 inches. The high jump record is within an eighth of an inch of the world's championship record.

Young Taylor entered the competition in New York as a member of the Illinois Athletic Club, and it is understood that he is planning to come to Pomona in the near future, expecting to remain in Southern California.

## BERKELEY ON WAY SOUTH.

**Team Will Turn and Let Them Beat U.S.C.—Rains Interfere With Track Work—Stanton in Excellent Condition—Todd Comeback in 440—Cuendett and Davis Should Win.**

[SPECIAL CORRESPONDENCE.]

BERKELEY, OF CALIFORNIA, March 18.—Twenty-one track athletes and tennis players, Coach Christy Stroud make up the squad which leaves tonight on the Owl train for Los Angeles to compete with the team from U.S.C.

For the last two years U.S.C. has defeated California, in 1913, by scores of 67-55, and in 1914, by scores of 58 1-2 to 54 1-2. But records and dopesters of every kind go to prove that this always leaves on the surface and that three defeats in succession are unusual. So fans are looking to the team strength a little in spite of faith in the operation of the California jinx law.

PRACTICE LIMITED.

Rains in the early part of the week cut up practice for some time, and as a result, no satisfactory spring form has been held. All workouts have been made on the old track. The only dual meet was run last Saturday on a track which was wet and covered with sawdust. It was so slow, so that no great reliance can be placed upon the times as recorded. However, this being the first meet of the season, it is considered the only thing upon which pace can be based.

THE SPRINTS.

Captain Stanton is in the best shape of perhaps any man on the team, having entirely recovered from the injury which bothered him last season. He will run both sprints, and should be clocked under 10 flat in the 100-yard dash, and in the second under 22 flat. First place in the century is conceded—it will go to Stanton.

A NEWCOMER.

Todd, who is entered in this event, has come into the front rank of the sprinters this year, where he suddenly has shown enough to displace Thrailkill, last year's intercollegiate champion. Arndt will run the 220, where he is able to do a 22 1-5s. clip.

Captain Hering won his spurs in the broad jump pit, is hankering after additional events, and has been entered in the 100-yard dash. The speed of his team-mate, Todd, is a possibility.

A "COMEBACK."

Todd is back again after a year's absence, and is doing better work than ever before. He is the sophomore of the team, and is counted as a point winner. He can be relied upon for 5 points in 50s. and probably, he will enter the quarter, too. He has given Straub, California's third man, a number of hard races and some beatings. Both of these men are dangerous, with records about the 51 3-5s. mark.

OLD RELIABLE.

Cuendett is the "old reliable" in the half-mile. He runs every time a race is held, and usually manages to patter to the tape and have the clock stopped with a registry of two minutes or a little more.

A new entry will be Ryan, a transfer from Knox College, and ineligible last year. He covered the half in the interclass in 2m. 5 4-5s. He is able to make the run in two minutes under favorable conditions.

THE MILE.

Another new man in southern meets is to run in the mile. He is Burgess, an ex-prep star, and just now rounding into running varsity ability. For a time he held the Northern California championship, which was about 4m. 35s. Davis, his running partner, won the class meet in 4m. 43 3-5s., but is capable of knocking at least five seconds from this time.

Davis is to tackle both the mile and two-mile, a rather strenuous day's work, but he has trained and is in good shape. Last year he broke the intercollegiate two-mile record of 9m. 54s., made by Crabbe. Taylor is a senior who found his running ability in the fall cross-country meets. He surprised the spectators, and perhaps himself, by winning the interclass two-mile. Pete Vedder, the old L. A. Poly distance man, is still in the ring for another grind on the U.S.C. track.

PREBLE TO HURDLE.

Preble is the California bet in the hurdles and should finish behind Kelly. The California man is able to hop the sticks at about 15 3-5 seconds, which isn't so bad for a 185-pounder. Maker and Knapp are to divide honors in the low hurdles. Both of these men are fairly certain around the 26-second mark.

NICHOLS A COMER.

Nichols promises to be one of the the best pole vaulters on the Coast. He has already cleared the bar at 12ft. 8½in. Graves can handle himself with assurance up to about 11ft. 8in.

The hammer throw again appears to be California's event. Shattuck throws the weight regularly over 154 feet, and generally the distance tapes up close to 160 feet. "Buck" Coolidge should place second in this event, with a toss of more than 150 feet. Lockhart is a new man, both in the hammer throw and shot put, and his ability in competition is yet to be shown. With the shot he is able to stretch himself for about 39 or 40 feet.

THE RELAY TEAM.

California figures that she has an almost unbeatable combination in the relay team. Three men, Todd, Stanton and Straub, are in the 51-second class, while Woodruff is not far from this aristocratic ring. The relay should show plenty of speed.

Exc. Cal. Agents Wright & Dilson.

Cine-Ollie Co.
SUCCESSORS TO STAR-CLIMAX CO.
214 West Third. 5th at Spring.

HAROLD L. ARNOLD
MOTOR
HUDSON
1038 SOUTH OLIVE ST.

# Will the Turks Be Driven Out of Europe?

With the British and French warships pounding Turkey's fortifications in the Dardanelles a new and, possibly, the most decisive phase of the war is at hand.

If the Allies' fleet should succeed in reaching Constantinople it is asserted that Turkey's powers of resistance would be near an end. The Black Sea would be open to the Allies, and their decisive victory would have a great effect upon the Balkan States.

*Will the Great Mosque of St. Sophia Again Resound to the Chant of Christian Hymns After the Lapse of Centuries?*

*Will the Holy Places of Palestine Be Dominated by Christianity?*

How such contingencies fill the imagination!

These and a host of other speculations arise as the world absorbs the news of the bombarding of the Dardanelles. You must read THE LITERARY DIGEST for March 13th and learn all the details of the forcing of these—practically the last strongholds of Mohammedanism in Europe.

But this is only one of the features that will prompt you to buy the DIGEST this week.

Treated in text and picture you will find also the public opinion of America and Europe as reflected in their statesmen's utterances, and in their newspaper press, on the Allies' Embargo on Neutral Imports Into Germany and Austria; America's Attitude Toward Britain's Blockade Declaration; Germany's Answer to Our Protest; the whole subject treated in the most impartial and comprehensive manner.

And to the peaceful pursuits of life this favorite weekly also devotes careful attention. All the important news in those subjects which lie close to humanity—Politics, Science, Invention, Religion, Art, Literature, Music, Drama, Sports, Trade, and Commerce, are presented in captivating style.

**YOU WILL ENJOY IT---FOR THERE'S NOTHING BETTER**

"THE LITERARY DIGEST is a time-saver, a money-saver, and a worry-saver. I know of nothing better in the periodical field, and I always recommend it to my friends."
—EDWIN MARKHAM, Author of 'The Man With the Hoe.'

**The Issue for March 13th---All News-Dealers---10 Cents**

# The Literary Digest

FUNK & WAGNALLS COMPANY (Publishers of the Famous NEW Standard Dictionary), NEW YORK

# AT THE STAGE DOOR

BY GRACE KINGSLEY

One of the most unique motion picture plants in the world is to be established by David Horsley at the Bostock Jungle, corner Washington and Main streets. The wild animals will be used in many of the pictures.

And the public is to be permitted to view the making of the pictures from a grand stand!

Mr. Horsley's plans include a large circular arena, 144 feet in diameter, divided by ten-foot fences into eight compartments, the whole surrounded by a runway fenced on both sides connecting with the cages of the animals. In the center will be located the camera cage, ten feet in diameter, approached from overhead by means of an elevated platform. The camera is a revolving one which can be trained in any direction. These compartments reduce the danger from the animals to almost nothing, as actors and animals need never appear at all in the same compartment.

The camera itself is an invention of Mr. Horsley's, and has been widely discussed in the trade journals, being known as "the wonder box." It is a duplex double exposure camera, and makes two exposures with one passage of the film across the lens. Double exposure, the bugbear of the camera man, is thus become an exact science. Two pictures can be taken at once of scenes in opposite compartments.

Another stage will be 210x172 feet, with eight individual stages surrounding a big camera space. Here permanent interior sets can be built, ready for instant use as they are needed. This Mr. Horsley claims will be a great time saver to actors, directors and stage carpenters, since the sets need not be torn down, but such minor changes as may be needed can be made at a moment's notice. In the center will be placed the revolving camera.

Still another stage will be built for such incidental sets as may be needed.

The light diffusers are another invention of Mr. Horsley's, being hung perpendicularly from a frame, and gradually raised to a horizontal position as the light from the sun changes.

Mr. Horsley claims it will add to the popularity of the pictures to have them seen in the making, a view which is coming to be participated in by many other motion picture directors.

Work is to be begun at once on the erection of the stages. Four companies are to be organized, to begin work in about five weeks. F. H. Fahrney will be the principal director.

Scenarios are to be accepted from any writer who can send in a good film story.

**Writer Too, B'Gosh.**

Edgar Stevens at the Orpheum, was a newspaper man on the San Francisco Chronicle in his early days, and writes most of his own sketches now. Also he writes sketches for many other vaudevillains.

He has a Dickens sketch of Dick Swiveller and the Marchioness, which he will show next week.

**Ditto.**

Hugh Herbert, whose Jewish characterization is pleasing them at the Orpheum this week, wrote the sketch himself and took the character from life, the original being a queer, kind old East Side clothes dealer in New York.

Mr. Herbert is a Scotchman.

**Dancer Columbused.**

Victor Ostiz, whose Spanish dances with Miss Lilita Martinez have been attracting so much attention in the fiesta scene in the second act of the "Mission Play," is a pure-blooded Basque from old Spain. He learned his dances in Spain, where he made a reputation for himself as a dancer. He came to California and became a sheepherder. Then he went to work in a Spanish restaurant in Los Angeles. It was there that the management of the "Mission Play" found him, quite by accident.

**Pretty Joe on Broadway.**

Joseph Santley is about to make his debut in New York in a Shubert musical comedy, "All Over Town."

**Rattle of the Tinware.**

Among the accessories that Harry Cage has to rustle for the production of "Peace" at Pantages next week are a skeleton, a sixteen-inch howitzer and a Louis Quinze canopy fourposter bed. Cage says he will do it, too, what?

because the property man up in San Francisco lost his job by falling down on the contract.

**Reunion Sob.**

Louis Bennison, playing in "Within the Law" at the Burbank, is particularly happy this week because he has discovered his long lost brother with the strawberry mark on his ear, none other than Andy Bennison, appearing with Hugh Herbert at the Orpheum.

**Clown May "Film."**

Marcelline, the famous clown of the New York Hippodrome, in "The Wars of the World," is being negotiated with for appearance with the Keystone company in pictures.

**Fun Fans.**

Rennold Wolf and Channing Pollock, authors of "A Perfect Lady," are to write the next "Follies" for Flo Ziegfeld.

**Back to the Spotlight.**

Lillian Albertson is to resume the stage.

**Busy Day, as the Fly Said.**

Forrest Stanley has been leading a strenuous life of late. Besides playing the role of Joe Garson in "Within the Law," at the Burbank, he has been spending his mornings at the Bosworth studio playing a part in the film drama, "Wild Olive," romping back to the theater just in time to go on at night.

**Brow Note.**

Mr. George Hatton, author of "The Songbird," states that he believes the genius will arise who will write a stupendous drama combining motion pictures with the spoken play.

He believes also that the motion pictures are educating the public for the theater, rather than taking them away from it.

**Also Boston!**

"We aren't a bit sensitive about the slicing of our plays," said Mrs. Hatton, who, with George Hatton, wrote "The Songbird," shortly to be put on at the Burbank. "We don't think there's a line ever written that's worth while after 11 o'clock—10:30 in Boston!"

**To Talk and Film.**

Thomas H. Ince is putting the finishing touches this week on his latest production, "The Sign of the Rose," in which the New York Picture Corporation will present George Beban, the renowned international character star, in his original combination of the silent and spoken drama, shortly to be exhibited at Clune's Auditorium.

The combination of film and flesh-and-blood drama is a complete innovation, and if the present picture is as artistically successful as promised may prove something of a revolution in motion-picture methods.

**Funny Idea of Fun.**

That sweater-swaddled figure that may be seen any morning running over the Edendale hills is not an aspirant for a championship title, only Mack Sennett, managing director of the Keystone Film Company, taking his daily five miles of road work before beginning work at 8 a.m. He leaves the studio at anywhere from 5 to 8 at night. Quiet, lazy sort of life, what?

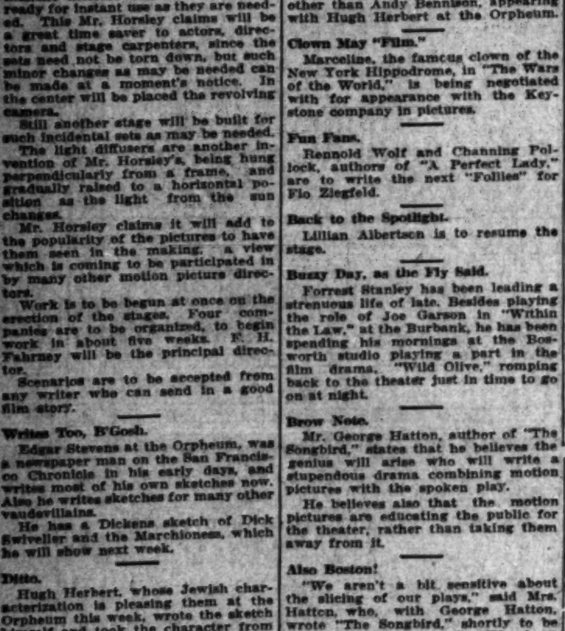

'A scene from "Damon and Pythias,"

The Universal's big feature picture, which opens at the Alhambra Theater next Sunday. It was produced under the direction of Otis Turner.

## ABE AND MORRUSS.

[From the text of "Potash and Perlmutter."]

Abe Potash, reading a letter from Immerglick, a salesman, and inclosing an expense account:

"Here's a statement from Manny. $22 for sleeping cars, and he was recommended as a wide-awake salesman."

Potash again reading:

"Messrs. Potash and Perlmutter, Your letter received. What you say? You must have money? I wish to state that a check I can give you right away. If money, you will have to wait. No use to say you got to have it. It don't bring it any quicker. Best regards and love to the typewriter, Miss Cohen."

Potash replies:

"Your letter received and in reply I want to say, never mind about the check. We would rather wait for the money."

Perlmutter, dictating to stenographer:

"Mr. Max Finkel, Esq. Designer for Potash and Perlmutter—Your contract expires with us next week and you can expire with it."

Perlmutter discusses with his partner the purchase of a second-hand automobile.

Potash: "Is the auto a good one?"

Perlmutter: "Good! He has had it eight years."

Perlmutter and Mrs. Potash in conversation. Mrs. Potash is prejudiced against suit models in general and the firm's young woman in particular.

Mrs. Potash: "But a designer could always leave you, but a wife must stick on."

Perlmutter: "Don't talk nonsense, Rosie. Abe ain't no eyes for any other woman but you—outside of business hours."

Potash and Perlmutter listing assets for the benefit of creditors.

Potash: "We'll also put in that $900 composition notes from the Planet Store, Detroit. They're three years old, but we don't absolutely know them notes is no good."

Alexander Carr

And Barney Bernard, in "Potash and Perlmutter," coming to the Mason.

Perlmutter: "We could suspect it after three years, Abe."

Potash: "Well, there's them eighty-nine polo coats."

Perlmutter: "I said assets, Abe; not souvenirs."

## FAMOUS COLORED BALL CLUB HERE.

**RUBE FOSTER BRINGS GIANTS TO PLAY EXHIBITION TOMORROW.**

Rube Foster's Chicago Giants, the fastest negro baseball club in America, arrived in Los Angeles late last night. They will play an exhibition game with the local Sox at Doyle's Park tomorrow afternoon.

The famous colored club is on a 10,000-mile spring trip and will only play the one game in Los Angeles.

Last year the Giants won 126 games and lost sixteen. The club is composed of such stars as Lloyd, Petway, Francis, Gatwood, Duncan and Wickmare. Manager Goodwin of the Sox claims to have the fastest colored club in the State and intends to give the champions a run for their money. Later Foster's Giants will play the Beavers.

After Clubmen.

# L.A.A.C. BOXERS FACE CLASS IN TOURNAMENT.

INDIVIDUAL and class competition is to be the keynote of the A.A.U. boxing championships, which are to be held at the Shrine Auditorium, March 25 and 26, for the district titles of the southern branch of the Amateur Athletic Union.

The meet, under the control of the local commissioners, is bringing out a pretty struggle between the various clubs in the south and the Los Angeles Athletic Club. The St. Joseph organization got the jump on the field and now has a squad of fifteen strong and willing young knights of the squared circle ready for the lists.

SLOW START.

The L.A.A.C. men were rather slow to get into the proper training stride, but yesterday when it was noised abroad that the St. Joe outfit was setting all the traps, De Witt Van Court called a council of war and the heavy guns were unlimbered. Twenty boxers are now in training for the coming matches and the veteran instructor expects to select an even dozen from this number to go against the rest of the field.

The Pasadena Athletic Club is not long on the vocal demonstration, but they say that there is more than the usual amount of work taking place in the Crown City gymnasium. Of course, Pasadena will not be represented by any such a host as that of the St. Joseph clan, but nevertheless will have several men to back up the work of their little 108-pound champion, Frankie Murphy.

WHERE FUNDS GO.

The funds raised during the two nights of this tourney will be used in defraying the expenses of the Southern California teams that are to represent this section in the coming championships at the Panama-Pacific Exposition. Not only will the boxers derive the benefit, but the swimmers, wrestlers and track and field men will also receive a lift. Again, the men winning the titles in these bouts will compose the team that is to represent the Southern California section in the ring.

The entry list to date is as follows:

The 108-pound class—Frankie Murphy, Pasadena, A.C.; Bart Monohan, St. Joseph Club; Thomas Richards, I. O.F.; Charles Agate, Dick Brenton, unattached.

The 115-pound class — Alber Leonard, I.O.F.; Henry Dascues, St. Joseph Club; Charles Agate, unattached.

The 125-pound class—Joe Fischer, Jimmie Rafferty, Edwin O'Laverty, James O'Laverty, Anthony Sisto, Harry Guywn, Frank Mendez, Manual Contraros, Charlie Geodrich, St. Joseph; Joe Nieto, Columbia A.C.; Harley Maloney, I.O.F.; Robert Richards, I. O.F.; Charlie Amador, L. S. O'Neal, Albert Mayer, Tom McMahon, L.A. A.C.

The 135-pound class — Hienie Schwartz, Charlie Barker, L.A.A.C.; John Perry, San Diego Rowing Club; Clarence Goetz, Charles Goodrich, St. Joseph Club; George Curi and Jessie McDanick, unattached.

The 145-pound class—Avery Whiteside, J. P. Hayes, L.A.A.C.; Frank Oven, Frank Crowley, Joe Mockenhaupt, St. Joseph.

The 158-pound class—Fred Hawtrey, unattached; Tom Othmer, Pete Towne, Avery Whiteside, L.A.A.C.

Light-heavyweight class—Raymond Branch, Lester Doyle, L.A.A.C.

The heavyweight class — Tracy Krysto, unattached; Sid Neighbors, B. M. Pharris, Buford Doyle, L.A.A.C.

# CARD CREW IN TRAINING.

**Tobacco, Dancing and Late Hours Forbidden—Race With Washington and California Week Away—Varsity Using New Jersey Shell—Southerners Showing Well—May Row Against South End Club.**

[SPECIAL CORRESPONDENCE.]

STANFORD UNIVERSITY, March 17.—Stanford's crew training table started this evening when twenty-six men took their meals together. Full training rules are in effect now, and all of the men on the squad are forbidden to use tobacco, to drink, dance, or leave the campus.

With the race with California and Washington only a little over a week distant, the crews are rapidly rounding into shape for the big event. Both the varsity and freshman eights have assumed the appearance which will probably mark them in the three-cornered regatta.

COMPETITION.

Competition has been keen for places in both boats throughout the whole season, and several of the positions are still being vigorously contested.

Fifteen oarsmen remain in the varsity squad and twenty-five freshmen are still contesting for berths in the first-year shell. The entire varsity squad plus a varsity coxswain, Johnny Goodman, and ten freshmen are on the training table at present.

The varsity candidates are Al McEuen, Jack Russell, Bill Bloeser of Los Angeles, Leslie Rogers of Ventura, Baldy Green and Capt. Jacomini of Pasadena, and Maurer, Orme, Rehm, Worth, Huisman, Andrews, Day, Scovel and Kester.

The freshmen are Richard Bullis, Don Keller, John Jeffers and William Eaton of Los Angeles; Bob McAdam of Pasadena, and Steinbeck, Heron, Chandler, Kyle and Greer.

The first freshman eight is now using the English shell, which it will occupy in the intercollegiate race, in its daily workouts on the estuary, while the varsity is rowing the new New Jersey shell.

MEET SOUTH END.

The South End Rowing Club of San Francisco, has asked for a race with the varsity and it is probable that this meet will be held on Saturday, April 3, a week before the intercollegiate race. Coach Guerena has expressed his willingness to meet this organization, which gave the second varsity a good race last season, in order to afford the varsity a sample of outside competition before April 10.


MURAD THE TURKISH CIGARETTE

MURAD, The Turkish Cigarette, is made for people who want the best cigarette *irrespective of price.*

Thousands of smokers of 25 cent brands have tried MURADS, adopted MURADS, and remained loyal to MURADS—because they *like MURADS better.*

Today MURADS are the largest-selling 15 cent Turkish cigarette, not only in America, but in the world.

YOU WILL ENJOY MURADS MORE THAN ANY CIGARETTE YOU EVER SMOKED.

Makers of the Highest Grade Turkish and Egyptian Cigarettes in the World


## A. A. A. Fear Rebellion.

(Continued from First Page.)

"The A.A.A. has no actual existence. It is only an agreement between the automobile clubs of this country. Mr. Kennerdell and his associates have only such actual power as the governed clubs choose to give them. It has been 'a very powerful organization, but its power is the kind that tears up with one rip."

The present outbreak in the ranks is only the echo of the previous one in this section. Two or three years ago the attempt of the A.A.A. to excommunicate well-known motorists of Los Angeles resulted in the forming of an outlaw organization—the Western Automobile Association. Southern California proposed to run its own race meets. At first the A.A.A. elevated its nose with the same sniff that Kennerdell and Batchelder are trying to imitate. The growth of the W.A.A. soon became alarming, however, and William Schimpf, then chairman of the contest board, came breezing across the continent to effect a compromise. This compromise placed Southern California automobile affairs in the hands of a committee.

In fairness to Mr. Kennerdell, his position should be stated—apart from his childish attempt to punish an entire city for "disrespect" to his illustrious person.

KENNERDELL'S SIDE.

When the W.A.A. returned to the fold in April, 1913, the chairman of the contest board agreed to allow the Automobile Club of Southern California to appoint a committee of ten members, to be known as the Contest Committee of the Auto Club of Southern California. This committee was to officially represent the contest board of the A.A.A. in this section.

All sanctions were granted upon recommendation of this committee. According to Kennerdell, the arrangement worked very well for a short time, but the members lost their enthusiasm or else there was too much racing going on here for them to handle.

There were several races held which were not officially reported to the contest board. The sanction fee for one race was held up until the check went to protest.

The Glendale race, the greatest fiasco ever staged under an A.A.A. sanction, was sanctioned upon recommendation of the local Contest Committee. The race officials no doubt misrepresented matters to Standish L. Mitchell, according to Batchelder and Kennerdell, but nevertheless the purse, which was said to be several thousand dollars at first, dwindled to a fifty-fifty proposition, in which the drivers were to get a cut on the gate receipts.

THE GLENDALE FIASCO.

The drivers were given guarantees of certain small amounts in some cases in exchange for waivers on any and all prize money won by themselves. Even the guarantee appearance money could not be collected and the notes were not worth the ink used to write them.

The first-place man did not get as much as Gaston Morris, who finished about ninth. Morris had a guarantee of $150 and by a clever ruse effected a compromise for $50. The winner was offered something like $15, it is claimed, but refused.

This matter got back to Kennerdell. When the Ascot Park race was sanctioned, on representations put over by the promoters, and he was panned by Shettler, he said that he got hot under the collar. The race in which Callaghan was fatally injured was sanctioned upon recommendation of the local Contest Committee and Kennerdell claims that the local men who recommended that the sanction be granted should shoulder the blame for the death of the driver.


$500

San Diego Exposition and back

This exquisite Exposition is only $5.00 from Los Angeles, and it represents not only a beautiful idea, but it gives a promise of wonderful future of Southern California.

Trains go daily at 9:10 a.m., 1:45 p.m., 3 p.m. and 11:59 p.m. Pullman cars on the day trains and diner at night.

Santa Fe

Santa Fe City Office, 334 S. Spring. Phone any time day or night, 60917—Main 308.


## BEAVERS WALLOP CHINESE, 19 TO 4.

**TEAM FROM HAWAII SHOWS SOMETHING IN FIRST; COLLAPSES.**

[BY A. P. NIGHT WIRE.]

FRESNO, March 18.—The Chinese University team showed some form in the first inning but after that the Portland Beavers had everything their own way today. Each side used two pitchers. Announcement was made that Portland would farm out Young Bishop of the Clevelands to the Spokane Northwestern club. Score:

Chinese, 4; hits, 5; errors, 6.

Portland, 19; hits, 26; errors, 4.

Batteries—J. Chinn and C. Chinn, Mark; Lush, Evans and Fisher.

ft. F. Kelsey of the National Cycling Association proposes introducing cycling in the public high schools of New York and vicinity.

## HENRY GIVES ... ON BILL

How to make ... improve is play ... bers of the ... C. W. ... when he ... chalked ... demonstration of ... the possibilities of ... Many ... successfully ... number of ... carom and ... The happy ... selves ... the personal ... quality all ... in the ...

## SANDOVAL ... WIN THE ...

... Results in ... games ... last ... in the ... the ... points ... innings:

... Crystal ... Kayos ... Tonight ... go the ...

## HEAD TO APPEAL.

... Pacific Baking Company ... accounts last night, it ... the loss exceeded ... besides having to pay ... licenses, the company ... obliged to pay a fine of $50 ... A. C. Heals, one of ... for operating without a ...

... claim that on the 10th ... Baking Company was noti- ... must have licenses taken ... 15th. It is claimed that ... was taken out of the order and ... Heals was arrested by ... man and Nicola. Heale ... and the company took ... licenses.

... Castillos of the bak- ... states that he will appeal ... ground that so long ... have been taken out ... have been remitted. ... firms have been ... they must take out ... them to do busi- ... or arrest of drivers ...

## APRIL ELECTION.

... inclined are much ... the possibilities of the ... City Commissioners ... held on April 1. Some ... politicians have suggested ... names, but Charles ... of the Commission ... has announced ... the present city Commis- ... campaign will be ... a fitting prelude to the ... undertaken by the con- ... young people.

## PROSPEROUS STATE.

... will be the most prosper- ... in the Union this year, so ... Bush, President of the ... Western Railroad, ... the Huntington Hotel.

... for this are the two ... and because the ... is curtailed by the ... of the country, the ... that it is impos- ... forecasts. That ... unsettled they might ... today and worse tomor- ...

... were unfavorable be- ... and, of course, have been ... worse because of it. The ... is suffering the same ... business, and where there ... is as impossible to ... to predict the ending of ... the railroad pres- ...

... who is accompanied by ... here from San ... where they visited the ex- ... He says that it is wonderful ... his expectations. They ... his expectations. They ... San Diego before returning ...

## FOUND GUILTY OF THEFT.

... by Policemen Pier- ... Engineer, is ... cio, by virtue ... der him, when ... ganized, he ...

# ... and ...

## ... CHURCHES THROWN OPEN.

... Endeavorers to Meet in Pasadena.

... Most Prosperous State of Union."

... Company is the Loser ... Day's Business.

... MARCH 18.—Once more ... gates of the city have ... and by noon today 2000 ... in the county convention of ... Endeavor Society will ... of the city.

... will be concluded on ... sessions are to be held at ... Baptist and First Christian ... The work is designed to ... field and will be of ex- ... to all persons inter- ... the affairs of young people. ... of the many delegates ... amount of work to be cov- ... sessions will be in progress ... while some of the most ... problems are under discus- ... 6:30 this afternoon the first ... hour of the convention will ... with Dr. A. Lapsley McAfee ...

... there will be an elaborate ... beginning with a grand ... by the Los Angeles ... Endeavor chorus, led ... F. Peckham. The con- ... will be formally opened at ... by Howard Brown, county ... Commissioner R. L. Metcalf ... the "city's welcome." ... and the Young Peo- ... Dr. Robert Freeman of Pasa- ... Church, will be re- ... A. Everatt Lees, county ...

... FRANCIS TO TALK.

... songs, an address ... A. Francis of the ... Church, Los Angeles; a ... Hazel Irwin, and an ... by Dr. L. A. Mc- ... will conclude the ...

... sessions will be held in ... auditorium at stated in- ... Sunday evening, when ... meeting will be held at the ... Church, and an elabo- ... programme rendered. ... a crowded auditori- ... session service was ... the auspices of the Chris- ... Union by a great cho- ... voices, under the di- ... Prof. L. F. Peckham, at ... Christian Church. The tenor ... given by G. Hayden Jones, ... voice has made him ... of music lovers ...

... included "The Traitor ... "The Denial in the ... Unjust Condemnation," ... on Calvary," "The ... Death" and "The Holy ...

... was among the great ... have been done in the ... presentations in Pasa- ... a fitting prelude to the ... undertaken by the con- ... young people.

## ... PROSPEROUS STATE.

... will be the most prosper- ... in the Union this year, so ... M. Bush, President of the ... Western Railroad, ... the Huntington Hotel.

... for this are the two ... and because the ... is curtailed by the ... of the country, the ... that it is impos- ... forecasts. That ... unsettled they might ... today and worse tomor- ...

... were unfavorable be- ... and, of course, have been ... worse because of it. The ... is suffering the same ... business, and where there ... is as impossible to ... to predict the ending of ... the railroad pres- ...

... who is accompanied by ... here from San ... where they visited the ex- ... He says that it is wonderful ... his expectations. They ... his expectations. They ... San Diego before returning ...

## ... TO APPEAL.

... Pacific Baking Company ... accounts last night, it ... the loss exceeded ... besides having to pay ... licenses, the company ... obliged to pay a fine of $50 ... A. C. Heals, one of ... for operating without a ...

... claim that on the 10th ... Baking Company was noti- ... must have licenses taken ... 15th. It is claimed that ... was taken out of the order and ... Heals was arrested by ... man and Nicola. Heale ... and the company took ... licenses.

... Castillos of the bak- ... states that he will appeal ... ground that so long ... have been taken out ... have been remitted. ... firms have been ... they must take out ... them to do busi- ... or arrest of drivers ...

## APRIL ELECTION.

... inclined are much ... the possibilities of the ... City Commissioners ... held on April 1. Some ... politicians have suggested ... names, but Charles ... of the Commission ... has announced ... the present city Commis- ... campaign will be ... a fitting prelude to the ... undertaken by the con- ... young people.

GRI...

ENGL...

LOS ANGE... 19.—A lo... the force ... given color b... the Harbor C... with the serv... April 1.

S. C. Jubb, ... admitted toda... as assistant ch... ished, but st... son for doing ... work unde... does not justi...

The organiz... force in charg... a peculiar on... Engineer, is h... cio, by virtue ... der him, when ... ganized, he fou...

# ...ities and Towns South of Tehachepi's Top—Los Angeles County News.

...CHURCHES THROWN OPEN.

...Endeavorers to Meet in Pasadena.

...Meet Prosperous ...Rule of Union."

...Slogan is the Loser ...Day's Business.

...[LOCAL CORRESPONDENCE.]

...March 18.—Once more ...gates of the city have ...ed, and by noon today 2000 ...the county convention of ...Endeavor Society will ...of the city.

...will be concluded on ...and First Christian ...y work is designed to ...ual fold and will be of ex...ance to all persons inter...in affairs of young people. ...of the many delegates ...of work to be cov...ings will be in progress ...with some of the most ...ings are under discus...the afternoon the first ...of the convention will ...Dr. A. Lapsley McAfee ...

...will be an elaborate ...ening with a grand ...by the Los Angeles ...Endeavor chorus, led ...J. Peckham. The con...formally opened at ...Second Brown, county ...Rev. R. L. Metcalf ...city's welcome." ...and the Young Peo...Robert Freeman of Pas...Church, will be re...Burrell Lees, county ...

...TO TALK.

...songs, an address ...Francis of the ...h, Los Angeles; a ...Irwin, and the ...by Dr. L. A. Mo...will conclude the ...

...will be held in ...noon at stated in...evening, when ...be held at the ...and an elabo...programme rendered. ...accorded auditori...session service was ...addresses of the Chris...by a great cho...under the di...J. F. Peckham, at ...Church. The tenor ...G. Hayden Jones, ...has made him ...of music lovers ...

...included "The Traitor ...The Denial in the ...Condemnation," ...on Calvary," "The ...and "The Holy ...

...among the great ...been done in the ...nations in Pasa...prelude to the ...by the con...people.

...OUS STATE.

...most prosper...this year, so ...president of the ...tern Railroad, ...ington Hotel. ...are the two ...because the ...heralded by the ...As to the gen...country, the ...that it is impos...forecasts. That ...implied they might ...and worse tomor...

...unfavorable be...course, have been ...some of it. The ...is entering the same ...and where there ...it is impossible to ...the ending of ...the railroad presi...

...TO APPEAL.

...Baking Company ...accounts last night, it ...the loss exceeded ...having to pay ...the company ...to pay a fine of $50 ...A. C. Neale, one of ...for operating without a ...

...claim that on the 10th ...Company was noti...have been taken ...It is claimed that ...time of the order and ...was arrested by ...and Neale. Neale ...and the company took ...Hotel.

...Castillo of the bak...claim that he will appeal ...ground that so long ...have been taken out ...have been remitted. ...from have been ...them to do busi...or arrest of drivers ...

...ELECTION.

...Instead are much ...possibilities of the ...City Commissioners ...on April 1. Some ...have suggested ...but Charles ...of the Commission ...has announced ...campaign will be ...present city Commis...R. L. Metcalf and ...have been in office ...during ...upon the choice ...

...Congress Con...of its organization ...Charles Grimes, ...Judge G. A. ...Reinhardt, Mrs. ...secretary and vice-...Mrs. ...F. Hahn, permanent ...R. M. Cole, per...

...HENRY GIVES TA... ON BILLIA...

...How to enjoy billiards and ...improve in play were among ...bers of the Union League ...C. W. Henry yesterday ...when he kept the ...chained through a long ...demonstration of his ...the possibilities of the game. ...Many new and old fancy ...successfully executed, and a ...number of practical points in ...carom and pocket games. ...The happy witness gave ...selves as enlarged and ...the performance, which ...the quality all of by kind ...in the city.

...SANDOVAL, GASK... WIN THREE-CUSH...

...Results in the three-cush... game between Sandoval and ...last evening at the Pacific ...in the current team tourney ...the former team winning ...four points to three. Gask... ...innings.

...Credit for the win... Keyes and Sandoval, ...Tonight, Rinaldi and ...pit themselves against ...

...Henderson and his residence as Los Angeles for the attempted theft of a bicycle belonging to Dwight Pierson of No. 1940 Summit avenue.

Pierson had left his bike at the curb on South Marengo avenue and the cheeky would-be thief urged a little boy to go across the street and bring the wheel to him, claiming it as his own.

By the time the officers caught up with Henderson he was putting the wheel aboard a motor truck bound for Los Angeles. The man was taken before Judge McDonald and pleaded guilty to stealing the bicycle. He will be sentenced tomorrow. The police believe the man to be an expert bicycle thief.

CITY BRIEFS.

"Water, water everywhere," is the happy slogan of the residents of South Michigan avenue who, according to Commissioner Salisbury, are soon to be relieved from their water famine. On Tuesday night the Taxpayers' Association declared that the commission had refused to furnish water and indignant protests were heard from many present. The Commissioner of Public Utilities has definitely stated that municipal water will be turned into the mains of a small company which has been supplying the erstwhile unhappy ones, who are now singing a new slogan.

Orange Day will be observed tomorrow by the city. The Pasadena Orange Growers' Association is actively engaged in the arrangement of the celebration and citizens are urged to eat at least one orange tomorrow. It is likely that the visiting Christian Endeavorers will be generously treated to the golden fruit, which is now at its best.

In preparation for the arrival of Vice-President Marshall in this city next month for a visit, the Board of Trade has sent the distinguished man an invitation to the annual banquet, which will be held in April. The exact date for the dinner will not be determined until a reply from the Vice-President has been received.

Thousands of Oriental beads, charms, tassels, buttons and rings for decorating bags and baskets just received at Grace Nicholson's Famous Shop.—[Advertisement.

Mira-Monte. Family hotel, Pasadena.—[Advertisement.

Hotel Vista del Arroyo, Pasadena.—[Advertisement.

GASOLINE EXPLOSION.

[LOCAL CORRESPONDENCE.]

HIGHLAND, March 18.—Boys, gasoline and matches, resulted in an explosion today that came near costing Claude Godfrey, a young man of this city, his eyesight. The boys had secured the gasoline for ridding a tent-house of a pestilence of big, black ants. The trap had been prepared with lines of gasoline running from ant hill to ant hill, and one of the boys lighted a piece of paper with a match to start the running fire. The wind blew sparks from the paper and they flew into the can of gasoline which was near-by. The result was an explosion of which Godfrey got the full benefit. His eye lashes were burned off and he was burned about the neck, face and hands so that it will take several weeks for the injuries to heal.

MASTER EXONERATED.

[LOCAL CORRESPONDENCE.]

LOS ANGELES HARBOR, March 18.—Capt. George Wright, master of the American-Hawaiian steamer Montana, has been exonerated of blame in the accident of January 22 when his steamer rammed pier A. United States Steamboat Inspectors Ansell and Lehners have found him not guilty upon charges of unskillfulness and negligence. The steamer plowed through the wharf to the freight shed.

Long Beach.

## SILVER CLUBS DISAGREEABLE.

*Long Beach Women Put Three Men in City Jail.*

*High School Pupils Dispute Over Graduation.*

*Prominent Religious Worker Dies After Illness.*

[LOCAL CORRESPONDENCE.]

LONG BEACH, March 18.—That the wives of Long Beach policemen do not make agreeable or satisfactory "club" members, is the opinion of N. P. Gerard, alleged manager of a "silver club," which has been operating here for several weeks, following the arrest of Gerard and M. C. Hard, Ray Maulcook and Harry Steinman, all of whom are to appear before Judge Hart Saturday morning on a charge of conducting a lottery.

The quartette was arrested following a complaint by the wife of Mounted Officer Brown, although several of the prospective members of the organization are said to have telephoned the police their suspicions of the motives of the operators.

Mrs. Brown received a certificate last week which, according to the agent, entitled her to the prize silverware for the week. Upon her demand for the silver in Los Angeles, the headquarters of the company, however, Mrs. Brown declares none was forthcoming.

She reported the matter to the police, who arrested the quartette on a charge of lottery, on the ground that the conditions under which the "clubs" were conducted involved an element of chance, which is in violation of a city ordinance.

Gerard of Los Angeles, who is said to be the manager of the organization here, was allowed his freedom on $50 bail, while Maulcook, Hard and Steinman, local agents for the concern, who were employed in this city for the purpose of soliciting members for the "silver club," are being held in the City Jail.

DRESS DISPUTE.

Branding as ridiculous the suggestion that the boys wear dress suits and the girls decollete gowns at the graduation exercises next June, the girls of the senior class of the local High School are again wrestling with the problem of appropriate dress for that occasion.

So simple has been the dress of the classes graduating for the past several years, that Porge Marshall, football, water polo, and basketball star, declared that the boys should appear in dress suits and the girls in low-necked, short-sleeved party gowns. His motion was overruled by the girls, who are in the majority, numbering an even hundred, to ninety-two boys.

The girls voted to wear middies, whereupon the boys, for consistency's sake, unanimously vowed to appear in overalls. So the matter of commencement dress remains undecided.

Mrs. George R. Stevenson, widely known in religious and club circles in Southern California, and an especially active church worker of this city for the past eight years, died at her home, No. 250 East Sixth street, this morning, following an illness that has extended over a period of six months.

Mrs. Stevenson was 66 years old. She leaves G. R. Stevenson, her widower, two daughters, Mrs. May Van Dorn Moody of this city, and Mrs. Warren C. Humes of Los Angeles; a brother, John Cramer, of Newark, N. J., and a son, George H. Stevenson, a local newspaper man.

SPECIAL BADGES.

Armed with special police badges, ten men, hired by the city, started out today to take the census of Long Beach. The city has been divided into ten districts for the occasion, each man to count noses in one district.

## SENDS THREATS TO PRESIDENT.

[LOCAL CORRESPONDENCE.]

ALHAMBRA, March 18.—George Reschi, a Slav, was arrested here today by Constable Parker on request of the secret service on the charge of sending threatening letters to the President from Stockton, Garvanza substation, Los Angeles, and Alhambra.

The letters were written in Slavonic and are said to be in regard to the President's policy in relation to the European war. The contents have not been made public by the officers.

Reschi was taken to the Sheriff's office and then to the County Hospital to be examined as to his sanity. When this is determined such action will follow as his condition warrants.

## HAS SMALL USE FOR PRESIDENT.

BRYAN ALSO MAY PLUNGE THIS COUNTRY INTO WAR BEFORE IT'S OVER.

[BY DIRECT WIRE—EXCLUSIVE DISPATCH.]

PASADENA, March 19.—Although admitting that there is plenty of money in the country and that the life insurance business was never better, Morgs G. Bulkeley, president of the Aetna Life Insurance Company of Hartford, Ct., and ex-Governor and ex-United States Senator, declared that it was not because of the present administration.

"I am a real genuine old line Republican and I haven't any use for the present administration, either the Executive, the Cabinet or the legislative body, which includes Mr. William Jennings Bryan," declared Mr. Bulkeley. In discussing the possibility of the United States being drawn into the present European struggle, Mr. Bulkeley stated that no one could feel sure that it won't, as there is never any telling when Mr. Bryan would get this country into trouble.

"I know of but one thing he can be counted on not doing and that is, he won't take a drink," laughed the ex-Senator. "Some day," he continued, "we are going to walk over into Mexico. It will be a part of the United States and revolutions will continue there until it is. For 200 years they have started a revolution every time a general wanted to be President, and now they are all wanting that office."

Mr. Bulkeley thinks there was no occasion for the Federal reserve banks as the United States already had a splendid banking system, but he added, "it will have to be worked out before it can be said to be good or bad. It is never a good idea to change a banking system unless it proves undesirable."

The insurance business was never better, added the man from Connecticut, who insured a Canadian regiment of 1000 soldiers, who took out a policy of $1,000,000 last fall.

Ex-Senator Bulkeley, who served his city as Mayor, his State as Governor and who retired from the United States Senate in 1911, received a commission yesterday from Gov. Holcomb, asking him to officially represent Connecticut everywhere he went in California. He will serve in that capacity in San Diego on April 16, and at San Francisco this month.

He is accompanied by his wife and daughter, Miss Elinor. They are at the Huntington.

Santa Ana.

## MILK BOTTLES GIVE SHORTAGE.

*Thousands are Rejected by Angeleno Inspectors.*

*Public is Mulcted Out of Large Annual Sum.*

*Ocean Park Couple Injured in Auto Wreck.*

[LOCAL CORRESPONDENCE.]

SANTA ANA, March 18.—George McPhee, county sealer of weights and measures, has started a systematic investigation of milk and cream bottles. He has already condemned several cases of bottles because they are short measure. Today J. E. Harshman, city sealer of Los Angeles, was here with McPhee. Local dealers have been getting their short-measure bottles from Los Angeles dealers. McPhee says that the dealers use the quart, pint and half-pint bottles and are much surprised to find them short.

"It looks as though bottle manufacturers are trying to make a dumping ground of Southern California," said Harshman. "Washington and Oregon have stringent laws against short-measure milk and cream bottles, and it may be that the manufacturers have tried to palm off on us bottles rejected elsewhere. I have condemned thousands of bottles in the last few days.

"Most of the milk shorts are about 1½ per cent. short. That only means 5 cents on a $3 bill, but to Los Angeles city it means $200 a day and $73,000 a year. The cream bottles that are short average 2 per cent. shortage. A carload of shorts was sent back to the factory from Los Angeles in the last week."

SERIOUSLY INJURED.

At Irvine today a "Mrs. Smith" of Ocean Park was dangerously injured when she was pinned down by an automobile. Mr. and Mrs. Smith in a Metz automobile, No. 119,071, were on their way to San Diego. The machine was going along well until suddenly, according to Mr. Smith's theory, one front wheel collapsed. The automobile swerved to one side of the road, then to the other and turned turtle.

Both the man and woman were pinned down until passing automobilists extricated them. Mrs. Smith seemed to be badly crushed. Mr. Smith said that he did not want news of the accident to reach Mrs. Smith's mother, who is very ill at Ocean Park, and he refused to give their full names.

MACHINES COLLIDE.

Clifford Hughes, who lives on the San Joaquin ranch, was severely bruised this morning when his motorcycle collided with an automobile driven by C. Y. Martin, father of Glenn Martin, the aviator.

BUNCO MEN DESPERATE.

[BY DIRECT WIRE—EXCLUSIVE DISPATCH.]

SAN DIEGO, March 18.—Becoming desperate because one of their gang was in the toils of the law, bunco men operating at Tia Juana attempted to kidnap Freeman Lewis, a farmer of South Dakota, today, who was fleeced of $7500 at Tia Juana recently. Lewis is the complaining witness against George Stevens, suspected member of the Tia Juana bunco ring and is said to have damaging evidence against him. On the pretext that the wife of Stevens would return the $7500 to Lewis, he was urged to keep an appointment with a stranger alleged to be a detective and to take a trip to the suburbs for the money. Officers frustrated the attempt to kidnap Lewis as he was being hurried into a big machine early this morning, and William O'Brien, alias B. Worthington, is being held in jail charged with the attempt. Visitors have been warned against the bunco men at Tia Juana who are fleecing victims each day and who cannot be arrested by United States officers while on Mexican soil.

## THREE PETITIONS FOR TRUSTEESHIPS.

REDONDO BEACH FACTIONS PLAY FOR ADVANTAGE IN RECALL ELECTION.

[LOCAL CORRESPONDENCE.]

REDONDO BEACH, March 18.—Refusing to be dared by a possible coalition of a certain "dry" faction with the supporters of three City Trustees facing recall at an election to be held April 15, three recall candidates filed their nomination petitions today.

The first candidates to file, and those running in opposition to the City Trustees facing recall, are: J. R. Richardson, George M. Craig and E. H. Miller. The Trustees against whom the recall is aimed are O. N. Tomlinson, president of the Board, E. T. Thompson and Will J. Hess.

More than a week ago George Gate, leader of a "dry" faction, announced that he, J. G. Thomas and T. J. Hoyt would run on a ticket as recall candidates to defeat the purposes of the recall and split the vote. This programme was to be followed out if the three candidates who filed today should actually file their nomination petitions.

Mr. Cate said that he himself and the two other proposed candidates would have the support of 100 "wet" votes, 500 "dry" votes and the votes and support of the Trustees facing the recall. He also said that none of the three would run less Mr. Richardson, Mr. Craig and Mr. Miller declared themselves officially.

It was the intention to wait until the last minute for filing, and to file only in case the three candidates declare themselves. A peculiar feature of the fight is that the associated liquor men have announced that they will not take any part in the campaign, and that the question at issue is not a "wet" or "dry" question.

Those who are contemplating running on a "dry" ticket declare that, if they are elected they will close all saloons and permit only about two wholesale liquor licenses and about two cafe liquor licenses. Since this announcement the "wet" and "dry" phase of the recall campaign has been less talked of and there is a possibility that the campaign will be made the strength of the recall only.

## POMONA OUT TO WIN CITRUS BELT.

EVANS WATCHES VACCINATION MARKS IN FEAR STARS MAY GET SICK.

[SPECIAL CORRESPONDENCE.]

POMONA, March 18.—Coach Clinton Evans of the Pomona High School is grooming the members of the local track team for the annual Citrus Belt track meet, the most important event in track athletics in this section, which will be held on Saturday at Riverside.

Pomona's chances of winning the meet are considered good, although the coach is anxiously watching the effect of vaccination marks on the arms of several dependable members of the team, who were recently vaccinated in accordance with the order affecting high school or grade school pupils—who could not show satisfactory certificates of vaccination within a given period—because of a couple of light cases of smallpox in the locality of some schools here.

Pomona was the winner of last year's track meet in the Citrus Belt League, Redlands was second and Riverside, third. Bobby Creswell is counted upon to win the pole vault for Pomona and Wendell Baker is expected to show wining form in the dashes, while Capt. Walker has been training like a champion in the distance runs. Widdes and Wilson should prove winners with the weights.

Pomona has a number of new men on the team this season, whose performance will be watched with interest. Pomona will take a team of twenty athletes and will enter in all events. The competition is expected to be keener this year than last, as there are now nine high schools in the Citrus Belt Track League viz. Riverside, Redlands, San Bernardino, Colton, Pomona, Claremont, Hemet, Corona and Ontario.

The winners of the events on Saturday will qualify for the Southern California meet to be held in Los Angeles on March 27. The winners at Los Angeles will be eligible to compete in the State meet to be held in Fresno on April 2 and 3, and the winners at Fresno will go to San Francisco for the big world's fair meet on April 9 and 10.

It is not unlikely that Creswell and Baker of the Pomona team will qualify for the exposition meet.

GIVEN FIVE YEARS.

[BY DIRECT WIRE—EXCLUSIVE DISPATCH.]

HANFORD, March 18.—Harry Lewis, who last Friday lured Charley Smurr and Eugene Noell, 12-year-old boys, away from Hanford with beautiful word pictures of the grandeur of the life of a hobo, today pleaded guilty in the Kings county court to child stealing and was sentenced by Judge M. L. Short to serve five years in San Quentin. After the boys had been enticed a short way from Hanford they were forced to continue by threats of death. The Noell boy escaped from his captor at Fresno and returned home, and Lewis, with the Smurr boy in his company, was arrested Tuesday in Merced. Lewis is about one-fourth negro. He stole the boys to assist him to greater ease in his hobo life.

Goldsmith's Education.

[London Chronicle:] The roll of honor in the new book, "Famous Edinburgh Students," includes the name of Oliver Goldsmith—which may surprise many people, the fact that he had at any time any association with Scotland being little known. It took several universities to complete the education of Oliver Goldsmith, and Edinburgh was one of them. After he graduated at Dublin he spent three years in verse writing, flute playing and in more or less perfunctorily studying law at London and medicine at Leyden and the Scottish capital. He was in Edinburgh somewhat too soon to have met either Burns or Robert Fergusson, both of whom would have been men after his own heart. Each could have piloted him to distinguished and disreputable boosing kens.

Miss Cleveland Loses.

## GRIFFIN BEATS BROWNE IN CORONADO FINALS.

[BY DIRECT WIRE—EXCLUSIVE DISPATCH.]

SAN DIEGO, March 18.—Clarence Griffin, national clay court champion, defeated Nat Browne of Los Angeles in a hard-fought match in the finals of the men's singles today at the Coronado tennis tournament. The score was 6-2, 6-1. The first set went easily to Griffin, but in the first game of the second set Browne contested hotly for points, and the advantage alternated every other game half a dozen times. Griffin won the set finally through his superior placing.

MISS CLEVELAND LOSES.

Considerable interest was shown in the women's doubles play by Miss Esther Cleveland, daughter of the late President Cleveland, and Miss W. Petersen vs. Mrs. R. H. Hornidge and Miss Sprigg. The score was 6-0, 5-6, in favor of Mrs. Hornidge and Miss Sprigg. Two fast sets were played by Mrs. Walter Ellis and Nat Browne against Miss Katherine Richards and Dr. Ben Frees in the mixed doubles. The score was 6-1, 7-5, in favor of Mrs. Ellis and Mr. Browne.

Winnie Mace and Clifford Herd defeated Victor Dixon and R. H. Hornidge by 6-2, 6-1, in the men's doubles. A. E. Bell and Morgan Fottrell played a closely-contested three sets, in which Bell won by good placing. The score was 3-6, 6-0, 6-4.

MACE FALLS.

Nat Browne defeated Winnie Mace in two fast sets by a score of 7-5, 6-2. Mrs. L. M. Kennett and Miss Louise Fleischmann lost to Miss Florence Sutton and Miss Marjorie Wyatt in the women's doubles by a score of 6-2, 6-0.

The best game of the women's doubles was played by Mrs. C. Hull and Miss G. M. Birch against Miss A. M. Fenton and Miss Katherine Richards. The score was 6-4, 7-5, in favor of Mrs. Hull and Miss Birch.

The scores of the day were:

Men's singles—Bell vs. Fottrell, 3-6, 6-0, 6-4; Browne vs. Mace, 7-5, 6-3.

Men's doubles—Mace vs. Herd, 6-2, 6-1; Griffin vs. Browne, 6-2, 6-1.

Women's singles—Miss Fenton vs. Miss Birch, 6-4, 6-3; Miss Florence Sutton vs. Miss Margaret Wyatt, 6-2, 6-0.

Women's doubles—Miss Crawford and Mrs. Ellis vs. Misses Edith and Evelyn Runk, 3-6, 6-3, 6-2; Miss Sutton and Miss Wyatt vs. Mrs. Kennett and Miss Fleischmann, 6-0, 3-6; Mrs. Hill and Miss Birch vs. Miss Fenton and Miss Katherine Richards, 6-4, 7-5.

Mixed doubles—Miss Sutton and C. Herd vs. Miss Kavanaugh and William McCarthy, 6-1, 7-5; Mrs. Ellis and N. Browne vs. Miss Richards and Dr. B. Frees, 6-1, 7-5; Mrs. Kennett and C. J. Griffin vs. Mrs. Hull and L. M. Kennett, 6-4, 6-4.

This evening the tennis players formed a dinner party at the Cafe Cristobal at the exposition and took in the Isthmus later. A tennis dance will be given Saturday evening by the Hotel del Coronado management for the racquet wielders.

Los Angeles Harbor.

## ENGINEER CUT OFF FROM HARBOR FORCE.

[LOCAL CORRESPONDENCE.]

LOS ANGELES HARBOR, March 19.—A long-rumored shake-up in the force of harbor engineers is given color by the announcement that the Harbor Commission will dispense with the service of E. D. Vincent on April 1.

S. C. Jubb, assistant harbor engineer, admitted today that Vincent's position as assistant chief engineer will be abolished, but stated that the only reason for doing so is that the amount of work unde. way at the present time does not justify so large a force.

The organization of the engineering force in charge of the harbor work is a peculiar one. Homer Hamlin, City Engineer, is harbor engineer ex-officio, by virtue of the city charter. Under him, when the bureau was first organized, he installed Mr. Vincent as assistant. The bureau was then a branch of the Board of Public Works and expended most of the 1910 bond issue of $3,000,000. Then, before the 1913 bond issue of $2,500,000 was voted, the charter was amended to give the Harbor Commission control of the funds and the position of assistant harbor engineer was created. To this position Mr. Jubb was appointed upon recommendation of E. P. Goodrich, the New York consulting engineer employed to supervise the harbor plans for the city.

Since then Mr. Jubb has virtually been in charge of the expenditure of the harbor funds as the responsible head of the engineering department to the Harbor Commission, although nominally subordinate to Mr. Hamlin under the city charter. Mr. Vincent has been acting as superintendent of construction, and it is said there has been no friction whatever in the work of the department.


ALHAMBRA THEATRE
Week Commencing
SUNDAY, March 21, '15.
$500,000.00
Superb Scenic Spectacle
Universal Moving Pictures Present
Damon & Pythias
The Perfection of Photo Play Art.

Endorsed by Educational, Historical Societies, Clergy and Supreme Lodges of Knights of Pythias.
Cities Built and Burned. Chariot Races, Sea and Land Battles. 1000 People. Classic Dances, Games of the Stadium.
Seats 15 and 25 Cents.

SKIN ERUPTION ITCHED AND BURNED
On Face and Shoulders. Scratched and Made Worse. Great Disfigurement. Used Cuticura Soap and Ointment. Spots All Gone.

R. F. D. No. 3, Box 9, Joplin, Mo.—"My trouble began first as little red spots appearing on my skin. They affected my face and shoulders. They itched and burned terribly. Then I would scratch them and it would make them worse. My whole face and shoulders would be sore. The eruption would burn and itch especially when I would get in the sun and get very warm and when I did my face would break out worse. It was a great disfigurement while it lasted. Some nights it kept me awake. I could hardly bear any clothing on my shoulders at all.

"I tried several different remedies all in vain. I almost gave up trying when a friend advised me to use Cuticura Soap and Ointment. In a week my face began to get better and in another two weeks the spots were all gone." (Signed) Miss Alta Scott, June 2, 1914.

Sample Each Free by Mail
With 32-p. Skin Book on request. Address post-card "Cuticura, Dept. T, Boston." Sold throughout the world.

Just a Reminder
To Investigate the Great
Fitzgerald Clearance!
UPRIGHT PIANOS..FROM $ 85
PLAYER PIANOS...FROM $295
BABY GRANDS.....FROM $395

Make up your mind NOW to investigate the Fitzgerald Music Company's Clearance today, or at the latest, tomorrow—

Come to buy or just to look. But come prepared to be surprised at the character and quality of the many instruments on sale—surprised, yes, astonished, at the wonderfully low prices which prevail now.

Broad statements, you may say—yes, but easily substantiated by a brief visit to our establishment.

You can pay cash or by the week or month—in fact, we agree, here and now, to accept any reasonable terms that will enable you to obtain the Piano or Player Piano you want. We mean business.

What more can we say or do?

Fitzgerald Knabe Music Co.
947-949-951 So. Broadway
NEAR TENTH
23 Years of Conscientious Piano Selling in Los Angeles

Removal Sale
$40,000 New Furniture
FOLEY FURNITURE CO.
937-943 S. Los Angeles St.

Matheson's
737 South Broadway.
Matheson Los Angeles

Biggest, Best, Busiest Leading Dry Cleaners
Phones: Home 10576—South 678.

We Are Painless Dentists
And yet there are people who go to their dentist, wait in an agony of apprehension for their call to his chair and sit in justified fear and trembling while he probes and grind and cleans and scours and hurts. Sad fear and trembling while he probes and hurts. HURTS! Simply because they have not been made to appreciate to the full how absolutely unnecessary is any pain. Yale Dentists, 444 South Broadway, Third Floor, Parmalee-Dohrmann Building.

# Business: Money, Stocks, Bonds—Trade—Local Produce Market—Citrus Market

## FINANCIAL.

OFFICE OF THE TIMES,
Los Angeles, March 19, 1915.

Bank clearings yesterday were $3,380,180.35, a decrease of $3,118,101.24, compared with the corresponding day last year.

| | 1915. | 1914. | 1913. |
|---|---|---|---|
| Monday | $3,339,088.42 | $2,746,330.60 | $3,838,137.44 |
| Tuesday | 3,093,332.57 | 4,190,955.68 | 3,556,458.54 |
| W'd'n'y | 4,118,212.24 | 4,622,710.05 | 5,050,010.46 |
| Thursday | 3,380,180.35 | 6,498,281.59 | 4,324,674.39 |

Stocks and Bonds.

## COPPER SHARES MOVE HIGHER.

STEEL IS ALSO STRONG AND HITS A NEW LEVEL.

General Dealings are Much Broader but Price Changes are Confusing—More Gold Comes from Japan and England is Expected to Send a Consignment.

[BY A. P. NIGHT WIRE.]

NEW YORK, March 18.—Dealing in securities today were broader and far in excess of the previous day's total, but the movement of prices was more confusing. Reading was again the most prominent feature, owing to its continued heaviness, making a maximum decline of 1½ points, with some recovery in the final dealings. United States Steel also was heavy, being singled out with Reading by the short interest.

Canadian Pacific reflected further pressure, and Motor shares, with the exception of Willys-Overland, fell back on a marked decrease of trading. Bethlehem Steel repeated its daily performance of attaining a new high price at 58⅞ and the copper group rose appreciably. Demand sterling declined to 4.79⅝, a fraction above its low quotation.

Renewed weakness in Italian exchange directed further attention to the attitude of that country in connection with the war. Announcement was made of the successful sale of the $10,000,000 German government nine months' notes recently offered here.

Another gold engagement of $500,000 from Japan offered proof of this country's growing influence in the world's money markets.

The Bank of England, whose weekly statement showed a further loss of gold, has sold some more of the metal, which is likely to come into this market by way of Canada.

London's markets were quiet, with underlying firmness. Mixed prices were registered for Americans today.

Total sales of stocks amounted to 219,600 shares.

Bonds were heavy with weakness in obscure issues. Total sales, par value, aggregated $2,174,000.

United States bonds were unchanged on call.

### NEW YORK STOCKS.

[Furnished by Logan & Bryan, Members New York and Boston Stock Exchanges, Bradbury Bldg., Los Angeles.]

NEW YORK, March 18.—Following are the closing prices, sales, and high and low quotations today:

| Sales. | | High. | Low. | Bid. | Asked. |
|---|---|---|---|---|---|
| 1,200 | Alaska | 32¾ | 32½ | 32¾ | 32⅞ |
| | Atlantic C. L. | | | 99½ | 100 |
| | Allis Chalmers | | | 8½ | 9 |
| | Allis Chal. pfd. | | | 35 | 36 |
| 10,300 | Amalg. Copper | 55¼ | 54⅝ | 55⅛ | 55¼ |
| | Am. Agr. Chem. | | | 48 | 49 |
| | Am. Agr. C. pfd. | | | 89 | 90 |
| 100 | Am. Car & Fdy. | 41 | 41 | 40 | 42 |
| | Am. C. & F. pfd. | | | 111 | 114 |
| 1,200 | Am. Can Co. | 27⅝ | 27⅛ | 27¼ | 27⅜ |
| | Am. Can Co. pfd. | | | 93 | 94 |
| 4,100 | Am. Beet Sugar | 41⅝ | 41 | 41¼ | 41⅝ |
| | Am. B. Sugar pfd. | | | 83½ | 85 |
| | Am. Cotton Oil | | | 44 | 45½ |
| | Am. Cot. Oil pfd. | | | 95½ | 99 |
| 800 | Am. Ice Securities | 28⅝ | 28½ | 28⅛ | 28⅝ |
| | Am. Express | | | 84 | 90 |
| | Am. Hide & L. | | | 5½ | 5⅞ |
| 400 | Am. H. & L. pfd. | 26¼ | 25⅝ | 25⅝ | 26 |
| | Am. Linseed | | | 9 | 9½ |
| | Am. Linseed pfd. | | | 25½ | 28 |
| | Am. Locomotive | | | 20½ | 21 |
| | Am. Loco. pfd. | | | 74 | 78 |
| | Am. Steel Fdy. | | | 24¾ | 25 |
| 1,400 | Am. S. & R. Co. | 62½ | 62⅛ | 62¼ | 62⅜ |
| 300 | Am. S. & R. pfd. | 103 | 103 | 102½ | 103 |
| | Am. Sugar | | | 102⅝ | 102⅞ |
| | Am. Sugar pfd. | | | 110 | 113 |
| | Am. Snuff | | | | 151 |
| | Am. Snuff pfd. | | | 103 | 106 |
| | Am. Tel. & Tel. | | | 120 | 120⅛ |
| 300 | Am. Tob. Co. | 224½ | 223 | 224 | 225 |
| | Am. Tob. pfd. | | | 107½ | 108 |
| | Am. Woolen | | | 16 | 17½ |
| 500 | Am. Woolen pfd. | 84½ | 84 | 84 | 84½ |
| 500 | Anaconda | 26⅜ | 26⅛ | 26⅛ | 26⅜ |
| 600 | A. T. & S. F. | 95⅝ | 95⅛ | 95⅛ | 95⅜ |
| 300 | A. T. & S. F. pfd. | 98 | 98 | 97½ | 98 |
| 600 | Balt. & Ohio | 66⅜ | 66⅛ | 66⅝ | 67⅛ |
| | B. & O. pfd. | | | 67½ | 68½ |
| 600 | Bethlehem Steel | 58⅞ | 57⅛ | 58⅝ | 58⅞ |
| | Beth. Steel pfd. | | | 100½ | 104½ |
| 300 | Brooklyn R. T. | 86¼ | 86¼ | 86¼ | 86⅝ |
| 1,200 | Cal. Petrol. Co. | 16¼ | 16 | 16¼ | 16½ |
| 1,200 | Cal. Petrol. pfd. | 49⅜ | 48⅞ | 49 | 49⅝ |
| 1,700 | Canadian Pacific | 158¼ | 157⅛ | 157⅜ | 158 |
| 2,200 | Chino | 35⅝ | 35⅛ | 35⅝ | 35⅞ |
| 100 | C. & O. | 41⅜ | 41⅜ | 41¼ | 41½ |
| 1,000 | Central Leather | 35⅝ | 35⅜ | 35 | 35⅛ |
| | Central L. pfd. | | | 101½ | 102 |
| | Central of N. J. | | | | 300 |
| | Chicago & Alton | | | | |
| | C. & A. pfd. | | | 7 | 20 |
| | C. G. W. | | | 10½ | 10⅜ |
| | C. G. W. pfd. | | | 29¾ | 29⅞ |
| 700 | C. & N. W. | 124 | 122⅞ | 122⅞ | 123 |
| | C. & N. W. pfd. | | | 165 | |
| 300 | C. M. & St. P. | 86⅝ | 86 | 85⅝ | 85¾ |
| | Do. pfd. | | | 123 | 125 |
| | C. C. C. & St. L. | | | 26 | 30 |
| | Do. pfd. | | | 55 | 60 |
| | Colo. Fuel & Iron | | | 25⅝ | 26 |
| | Colo. Southern | | | 23½ | 24 |
| | Colo. So. 1st pfd. | | | 50 | 60 |
| | Colo. So. 2nd pfd. | | | 49 | 55 |
| | Consolidated Gas | | | 114¾ | 116 |
| 400 | Corn Products | 11¼ | 10⅞ | 11 | 11¼ |
| 300 | Do. pfd. | 70½ | 70⅛ | 69⅝ | 70⅝ |
| | Del. & Hudson | | | 146 | 147 |
| | D. L. & W. | | | 400 | 420 |
| | D. & R. G. | | | 5¾ | 6 |
| | D. & R. G. pfd. | | | 9½ | 11 |
| 400 | Distilling Sec. | 7⅛ | 7⅛ | 7⅛ | 7⅜ |
| | D. S. S. & A. | | | 3 | 4 |
| | D. S. S. & A. pfd. | | | 5 | 10 |
| 3,000 | Erie | 22⅝ | 22⅛ | 22½ | 22⅝ |
| 100 | Erie 1st pfd. | 36⅝ | 36⅜ | 36⅜ | 36⅞ |
| 400 | Erie 2nd pfd. | 29 | 28 | 27 | 28½ |
| 300 | Gen. Electric | 139½ | 139⅛ | 139⅛ | 140 |
| 1,800 | Gen. Motors com. | 102 | 100½ | 100½ | 101½ |
| | Gen. Motors pfd. | | | 94⅝ | 95 |
| 1,400 | Goodrich Rubber | 34⅝ | 34 | 34 | 34½ |
| | Do. pfd. | | | 95 | 101½ |
| 1,200 | Gt. Northern pfd. | 116 | 115¼ | 115¼ | 116 |
| 500 | Gt. No. Ore Ctfs. | 32⅜ | 31⅝ | 32½ | 32⅜ |
| 700 | Guggenheim Ex. | 50¼ | 50 | 50¼ | 50½ |
| | Illinois Central | | | 108 | 108½ |
| 4,800 | Inspiration Copper | 21⅝ | 21¼ | 21⅝ | 21⅞ |
| | Int'l Harv. Co. | | | 92 | 93½ |
| | Int'l Harv. pfd. | | | | 112 |
| 400 | Int'l Paper | 8½ | 8⅛ | 8 | 8½ |
| | Int'l Paper pfd. | | | 35½ | 37 |
| | Int'l Pump | | | | 3 |
| | Int'l Pump pfd. | | | 6 | 9 |
| 100 | Inter-Met. | 12⅝ | 12⅝ | 12⅝ | 12⅞ |
| 800 | Inter-Met. pfd. | 59¼ | 59⅛ | 59⅛ | 59⅜ |
| | Iowa Central | | | 6⅛ | 9 |
| | Iowa Central pfd. | | | 15 | 25 |
| 200 | K. C. Southern | 21⅛ | 21⅛ | 21 | 21⅛ |
| | K. C. So. pfd. | | | 55½ | 57½ |
| | L. & N. | | | 112 | 113 |
| | Laclede Gas com. | | | 93 | 95 |
| 1,800 | Lehigh Valley | 135 | 134¼ | 135 | 135⅛ |
| | Liggett & Meyers | | | 215 | 218⅛ |
| | L. & M. pfd. | | | 118 | 120 |
| | Lorillard Tob. Co. | | | 160 | 175 |
| | Do. pfd. | | | 116 | 118 |
| | Loose Wiles Bis. | | | 18 | 22 |
| | Loose Wiles pfd. | | | 92 | 95 |
| | Manhattan | | | 125 | 129 |
| 16,600 | Miami Copper Co. | 23⅛ | 21⅝ | 23⅛ | 23⅛ |
| | Mex. Central Ctfs. | | | 4¼ | 6 |
| | Mex. C. 1st pfd. | | | 21 | 27 |
| 15,600 | Mex. Petrol. Co. | 70⅛ | 69⅛ | 69⅞ | 70⅛ |
| | Mex. Petrol. pfd. | | | 74 | 77 |
| | Mackay | | | 73½ | 75 |
| | Minn. & St. L. | | | 11 | 15 |
| | Minn. & St. L. pfd. | | | 16 | 18 |
| | Do. 1st pfd. | | | 23 | 20 |
| | M. St. P. & S.S.M. | | | 114 | 115¼ |
| | Do. pfd. | | | 116 | 117 |
| | M. K. & Texas | | | 10½ | 10⅞ |
| | M. K. & T. pfd. | | | 27½ | 25 |
| 1,700 | Missouri Pacific | 11 | 10½ | 10½ | 11 |
| 100 | National Lead | 62⅝ | 62⅝ | 62 | 62¼ |
| | Nat'l Lead pfd. | | | 106⅛ | 107¼ |
| | Nat'l Biscuit | | | 119½ | 120 |
| | Nat'l Biscuit pfd. | | | 122 | 126½ |
| 800 | Nat'l Enamel | 13 | 12⅝ | 12⅜ | 13 |
| | Nat'l Enamel pfd. | | | 78 | 86 |
| | Nevada Con. | | | 12¼ | 12⅝ |
| | N. Y. Air Brake | | | 63 | 65 |
| 600 | N. Y. Central | 82⅝ | 82¼ | 82⅜ | 83 |
| | N. Y. C. & St. L. | | | 34 | |
| | Do. 1st pfd. | | | 100½ | |
| | Do. 2nd pfd. | | | 75 | |
| 1,800 | N. Y., N. H. & H. | 52½ | 50⅞ | 52⅝ | 52¾ |
| | N. Y. Ont. & W. | | | 24⅝ | 24⅞ |
| 700 | Norfolk & W. | 100⅝ | 100⅛ | 100½ | 100⅝ |
| | N. & W. pfd. | | | 83 | 89 |
| | North American | | | 68 | 69 |
| 800 | Northern Pacific | 102⅝ | 102⅛ | 102 | 102⅝ |
| 300 | Pacific Mail | 18⅜ | 18⅛ | 18⅛ | 18⅝ |
| | Pac. Tel. & Tel. | | | 25¼ | 28 |
| | Pac. T. & T. pfd. | | | 80 | 85 |
| 300 | Penn. R. R. Co. | 105 | 104⅝ | 104⅝ | 105 |
| 1,100 | People's Gas | 119¾ | 119⅛ | 119⅛ | 120 |
| 300 | Pitts. Coal | 19⅛ | 19 | 19⅛ | 19⅜ |
| | Pitts. Coal pfd. | | | 89½ | 92 |
| | Pressed Steel Car | | | 27 | 30 |
| | P. Steel Car pfd. | | | 87½ | 90 |
| 200 | Pullman | 150⅜ | 150⅜ | 150⅛ | 150⅜ |
| 1,900 | Ray Cons. | 17⅝ | 17⅜ | 17⅝ | 17⅝ |
| | Ry. Steel Springs | | | 20 | 23 |
| | Ry. Steel S. pfd. | | | | |
| 34,000 | Reading | 143½ | 142 | 142⅞ | 142⅞ |
| | Reading 1st pfd. | | | 82 | 84½ |
| | Reading 2nd pfd. | | | 82 | 86 |
| 100 | Republic I. & S. | 19⅛ | 19⅛ | 19⅜ | 20 |
| | R. I. & S. pfd. | | | 78½ | 78⅜ |
| 200 | Rock Island (old) | 20 | 20 | 19⅝ | 20 |
| 100 | Rock Island pfd. | 1⅛ | 1⅛ | 1 | 1⅛ |
| | Rumley com. | | | ⅝ | 1⅛ |
| | Rumley pfd. | | | 3½ | 4 |
| 200 | Sears Roebuck Co. | 132½ | 132 | 131 | 133 |
| | Do. pfd. | | | 124 | |
| | Sloss S. S. & I. | | | 24½ | 27 |
| | St. L. & S. F. com. | | | 1 | 1½ |
| | Do. 1st pfd. | | | 8 | 10 |
| | Do. 2nd pfd. | | | 3½ | 4 |
| | St. L. & S. W. | | | 15 | 17 |
| | Do. pfd. | | | | 37 |
| 2,500 | Southern Pacific | 83⅝ | 82⅞ | 83⅛ | 83⅜ |
| 500 | Southern Railway | 15 | 14⅝ | 14⅝ | 14⅞ |
| | Southern Ry. pfd. | | | 47 | 48 |
| 1,100 | Studebaker com. | 46⅜ | 46 | 46⅜ | 47 |
| | Studebaker pfd. | | | 94 | 95¼ |
| 2,900 | Third Ave. Ry. | 50⅝ | 50 | 50⅜ | 50⅞ |
| 3,300 | Tenn. Copper | 29 | 28⅝ | 28⅝ | 28⅞ |
| | Texas Oil | | | 130 | 132½ |
| | Texas Pacific | | | 14 | 14⅝ |
| | T. St. L. & W. | | | 1⅛ | 2 |
| | Do. pfd. | | | 5 | 8 |
| | Twin City R. T. | | | 95 | 97½ |
| 200 | U. B. & P. Co. | 5⅛ | 5 | 4⅞ | 5⅛ |
| | U. B. & P. pfd. | | | 22½ | 25 |
| 6,400 | Union Pacific | 120⅛ | 119⅝ | 119⅞ | 120 |
| 400 | U. P. pfd. | 80 | 79⅞ | 79⅝ | 80⅛ |
| 1,800 | Utah Copper | 52⅝ | 52⅛ | 52⅛ | 52⅜ |
| | U. R. R. of S. F. | | | 8⅛ | 9 |
| | Do. pfd. | | | 22 | 24 |
| | U. S. C. Iron Pipe | | | 9 | 12 |
| | U. S. C. I. P. pfd. | | | 33½ | |
| | U. S. Express | | | 71 | 75 |
| | U. S. R. & Cons. | | | 38 | 43 |
| 100 | U. S. Rubber | 56 | 56 | 55 | 56 |
| | U. S. R. 1st pfd. | | | 103 | 102½ |
| 83,200 | U. S. Steel Cor. | 44⅝ | 43⅞ | 44¼ | 44⅜ |
| 1,400 | U. S. Steel pfd. | 103 | 104½ | 104½ | 104⅝ |
| | Va. Car. Chem. | | | 18⅝ | 19½ |
| | Va. Car. C. pfd. | | | 80¼ | 82 |
| | Wabash | | | ⅝ | ¾ |
| | Wells-Fargo Ex. | | | 88 | 90 |
| 1,400 | Western Union | 64⅝ | 64⅝ | 64⅝ | 64⅞ |
| 400 | Westinghouse | 68½ | 68 | 68 | 68⅜ |
| | Do. 1st pfd. | | | 116 | 120 |
| 300 | Western Md. com. | 22 | 21⅝ | 21¼ | 22 |
| | Western Md. pfd. | | | 33 | 37 |
| | W. & L. E. | | | 2 | 3 |
| | Do. 1st pfd. | | | 8 | 10 |
| | Do. 2nd pfd. | | | 3 | 4 |
| | Wisconsin Central | | | 30½ | 35 |
| 2,100 | Woolworth com. | 104¼ | 103 | 103¼ | 104¼ |
| | Woolworth pfd. | | | 116½ | 118 |
| | Seaboard com. | | | 13 | 13½ |
| | Seaboard pfd. | | | 33⅛ | 33⅞ |

Total sales—218,400 shares.

Money opened at 1⅝ per cent.; highest, 2 per cent.; lowest, 1⅝ per cent.; last loan, 1⅝ per cent.; closed, 1⅝@1⅞ per cent.; ruling rate, 1⅝ per cent.

### New York Bond Market.

[Furnished by Logan & Bryan, Members New York and Boston Stock Exchanges, Bradbury Bldg., Los Angeles.]

NEW YORK, March 18.—Following are the closing quotations:

| | Bid. | Asked. |
|---|---|---|
| Atchison Gen. 4s | 92 | 92½ |
| Baltimore & Ohio Gold 4s | 88 | 88⅝ |
| Bethlehem Steel Refg. 5s | 87½ | 87⅝ |
| Central Leather 5s | 98⅝ | 98⅞ |
| Central Pacific 1st 4s | 87 | 87½ |
| C., B. & Q. Joint 4s | 96 | 96⅛ |
| C., M. & St. Paul Gen. 4½s | 99 | 100 |
| C. & N. W. Gen. 4s | 93½ | |
| C., R. I. & P. Ref. 4s | 65⅝ | 65⅞ |
| Erie Gen. 4s | 66 | 66⅛ |
| Interboro-Metropolitan 4½s | 75½ | 76 |
| Louisville & Nashville Unif. 4s | 92 | 92¼ |
| Missouri Pacific Conv. 4s | 44½ | 45 |
| New York Railway 5s | 53 | 53½ |
| Northern Pacific Prior Lien 4s | 90⅝ | 91 |
| Oregon Short Line Refg. 4s | 89⅝ | 90 |
| Pacific Tel. & Tel. 5s | 93 | 93¼ |
| Reading Gen. 4s | 92⅝ | 93 |
| Southern Pacific Collateral 4s | 82⅝ | 83 |
| Southern Railway 5s | 98⅝ | 98⅞ |
| Union Pacific 1st 4s | 94⅝ | 95 |
| United States Steel 5s | 100⅝ | 101 |
| Wabash Refg. 4s | 24 | 26 |
| U. S. Government Bonds— | | |
| 2s registered | 98½ | 98⅞ |
| 2s coupon | 98⅞ | 99½ |
| 3s registered | 101½ | |
| 3s coupon | 101½ | |
| 4s registered | 109½ | 110 |
| 4s coupon | 110½ | |
| Panama 2s registered | 98½ | |
| Registered 2s of 1938 | 98½ | |
| Receipts 2s registered | 101½ | |
| Receipts 2s coupon | 101½ | |

### New York Bond Sales.

[BY DIRECT WIRE—EXCLUSIVE DISPATCH.]

NEW YORK BUREAU OF THE TIMES, March 18.—Comparison of bond sales: Total sales, March 18, 1915, $2,204,000; same day of week last year, $2,746,000; from January 1 to date, $132,718,000; same period in 1914, $196,336,000.

Comparison of stock sales: Total sales, March 18, 1915, 213,114 shares; same day of week last year, 143,934 shares; from January 1 to date, 13,266,701 shares; same period in 1914, 19,868,962 shares.

### London Money Market.

[BY ATLANTIC CABLE AND A. P.]

LONDON, March 18.—Bar silver 23⅝d per ounce. Money, 1 @1¼ per cent.

### New York Money Market.

[BY A. P. NIGHT WIRE.]

NEW YORK, March 18.—Mercantile paper, 3½; sterling exchange weak, 60 day bills, 4.77; for cables, 4.97⅝; for demand, 4.79½. Bar silver, 50⅛; Mexican dollars, 38. Government bonds steady; railroad bonds heavy. Time loans steady; 60 days, 2½; 90 days, 2½@2¾; six months, 3@3¼. Call money steady; high, 2; low, 1¾; ruling rate, 1¾; last loan, 2; closing bid, 1¾; offered at 2.

## STOCKS AND BONDS IN SAN FRANCISCO.

[BY A. P. NIGHT WIRE.]

SAN FRANCISCO, March 18.—Following is today's range of prices:

| | Bid. | Asked. |
|---|---|---|
| U. S. Bonds— | | |
| 3s quarterly coupon | 100 | |
| Miscellaneous Bonds— | | |
| Associated Oil Co. 5s | 97 | 97⅞ |
| Bay Counties Power Co. 5s | 99¼ | 101½ |
| Cal. Central Gas & Electric 5s | 98 | 100¼ |
| Cal. Elec. Gen. Co. (Ser. A) 5s | | 85 |
| Cal. G. & E. G. M. & C. T. 5s | 90½ | |
| Cal. Gas & Electric Unifying 5s | 92⅞ | |
| California Street Cable Co. 5s | 102 | |
| California Wine Association 5s | | 93⅜ |
| Central Cal. Traction Co. 5s | 79 | |
| City Electric Co. 5s | 84⅛ | 86 |
| Coast Counties Light & Power 5s | | 93 |
| Edison Light & Power 6s | 104½ | |
| E. I. du Pont de Nem. Pdr. 4½s | 81½ | |
| First Federal Trust Co. 5s | 100 | |
| Great Western Power Co. 5s | 78½ | |
| Hawaiian Commercial & Sugar 5s | 101 | |
| Honolulu R. T. & L. Co. 6s | | 105¼ |
| Los Angeles Gas & Electric Co. 5s | | 98⅛ |
| Los Angeles Gas & Elec. Corp. 5s | 92⅝ | |
| Los Angeles Ry. Corp. 5s | 95 | |
| Los Angeles Lighting Gtd. 5s | 99 | |
| L. A.-Pacific Ry. 1st Con. Mtg. 5s | | 86 |
| L. A.-Pacific Ry. of Cal. 5s | | 99 |
| Marin Water & Power Co. 5s | | 100 |
| Market Street Ry. 1st Con. Mtg. 5s | 70 | 74 |
| Northern Ry. Co. of Cal. 5s | 103⅝ | |
| Northern Cal. Railway 5s | 102⅝ | |
| Northern Cal. Power Co. 5s | | 98⅝ |
| Oakland Gas, Light & H. 5s | 98⅛ | |
| Oakland Transit Co. 6s | | 92 |
| Oakland Transit Co. 5s | | 94 |
| Oakland Traction Co. 5s | | 63 |
| Omnibus Cable Ry. 6s | | 94 |
| Oro Electric Corp. 6s | 54 | |
| Pacific Gas Imp. 4s | 86⅛ | |
| Pacific Gas & Electric Co. 5s | | 88⅛ |
| Pacific Electric Railway Co. 5s | 89⅝ | |
| Pacific Light & Power Gtd. 5s | | 95⅛ |
| Pacific Tel. & Tel. Co. 5s | 96⅞ | 97⅞ |
| Sacramento Electric, Gas & Ry. 5s | 100 | |
| S. L. L. & P. Cor. (Ser. A) 6s | | 100⅛ |
| S. F., Oakland & San Jose Ry. 5s | | 87 |
| S. F., O. & San Jose 2nd Mtg. 5s | | 73 |
| Sierra Railway of Cal. 6s | | 92 |
| S. P. R. R. of C. 1st C. Gtd. 5s | 104 | 107 |
| S. P. Branch Ry. of Cal. 6s | 118 | 120 |
| S. P. R. R. Co. 1st Refg. 4s | 84½ | |
| S. V. Water Co. Gen. Mtg. 4s | 91⅝ | |
| United Gas & Electric Co. 5s | 99¼ | 101 |
| United R. R. of S. F. 4s | 45 | 46⅛ |
| Valley Counties Power Co. 5s | 99½ | |
| Water Stocks— | | |
| Spring Valley Water Co. | 51½ | 51⅝ |
| Gas and Electric Stocks— | | |
| Northern Cal. Power Co. Con. | | |
| Pacific Lighting Corp. com. | | 58⅝ |
| Insurance Stocks— | | |
| Fireman's Fund | 227½ | 229½ |
| Bank Stocks— | | |
| American National Bank | | 130 |
| Anglo-California Trust Co. | | 116 |
| Anglo & London-Paris Nat'l Bank | | 140 |
| Bank of California, N. A. | | 190 |
| Savings Union Bank & Trust Co. | | 250 |
| Union Trust Co. | 2200 | |
| Savings Banks— | | |
| German Savings & Loan | 3525 | 3750 |
| Humboldt Savings Bank | 110 | |
| Mutual Savings Bank ($50 paid up) | 75 | 85 |
| Security Savings Bank | 325 | |
| Powder Stocks— | | |
| E. I. du Pont de Nem. pfd. | 91 | 95 |
| E. I. du Pont de Nem. com. | 282½ | |
| Giant Consolidated Co. | 84⅝ | |
| Sugar Stocks— | | |
| Hawaiian Commercial & Sugar | 34⅝ | 36 |
| Hawaiian Sugar Co. | 35⅛ | |
| Honokaa Sugar Co. | 5 | |
| Hutchinson Sugar Plantation | 15 | 16 |
| Kilauea Sugar Plantation Co. | 11⅝ | |
| Onomea Sugar Co. | 31⅝ | 32 |
| Paauhau Sugar Plantation Co. | 16⅝ | |
| Union Sugar Co. | 14⅝ | 16 |
| Oil Stocks— | | |
| Amalgamated Oil Co. | 55 | 65 |
| Associated Oil Co. | 38 | 38⅛ |
| Sterling Oil & Dev. Co. | 85c | 1¼ |
| Miscellaneous Stocks— | | |
| Armsby Co. of N. Y. pfd. | 82½ | 91 |
| Cal. Fruit Canners' Association | | 117½ |
| Cal. Wine Association pfd. | 66½ | |
| Cal. Wine Association com. | 32 | 35 |
| North Alaska Salmon Co. | | 112½ |
| Pacific Tel. & Tel. pfd. | 90 | |
| Pacific Tel. & Tel. com. | 25½ | |
| Philippine Tel. & Tel. Corp. | 15 | |

SALES.

Morning session—

| | | |
|---|---|---|
| 27,000 | Southern Pacific Refg. 4s | 84⅛ |
| 2,000 | Southern Pacific Refg. 4s | 84⅛ |
| 21,000 | Cal. Gas & Electric Unif. 5s | 92⅛ |
| 10,000 | Spring Valley Water Co. 4s | 92 |
| 2,000 | Great Western Power 5s | 78⅛ |
| 2,000 | Pacific Tel. & Tel. 5s | 97 |
| 105 | Onomea Sugar Co. | 31⅝ |
| 5 | Hutchinson Sugar Plantation | 15⅛ |
| | Afternoon session— | |
| 2,000 | Great Western Power 5s | 78⅛ |
| 12,000 | Cal. Gas & Electric Unif. 5s | 92⅛ |
| 50 | Associated Oil Co. | 38⅛ |
| 100 | Spring Valley Water Co. | 51⅝ |
| 100 | Paauhau Sugar Plantation Co. | 16⅝ |
| | Unlisted— | |
| 1,000 | Western Pacific 5s | 31⅛ |
| 1,000 | People's Water Co. | 37 |

## LOS ANGELES STOCK EXCHANGE.

Union and Associated Oils and Home Telephone Preferred Give Evidence of Strength.

There was some trading in Union and Associated Oils on the Stock Exchange yesterday, both selling at a slight edge over the quotations of Wednesday. Union changed hands at 49.87½ on the morning session and at 49.75 in the afternoon. Associated was in some demand at 38.25. Home Telephone Preferred was firm, 5 shares selling at 38.00. Informal sales of Home Preferred at 38.00 and of Home Common at 13.50 were reported. Los Angeles Investment was slightly stronger, 1900 shares selling at 50. There was trading in United Oil at 23⅜ and 23¼ and in Midway Northern at 13. Maricopa Northern at 5.00 per thousand and Consolidated Mines at 3 were the other traders.

### LOCAL CLOSING STOCK QUOTATIONS.

[As posted at the Los Angeles Stock Exchange, I. W. Hellman building.]

OIL LIST.

| | Bid. | Asked. |
|---|---|---|
| Amalgamated Oil | $ 55.50 | $ 61.00 |
| Associated Oil | 38.25 | .... |
| Central | .12½ | .... |
| Columbia | .71 | .80 |
| Fullerton Oil | 2.00 | 4.00 |
| Globe | .01 | .02½ |
| Jade Oil Co. | .02½ | .... |
| *Maricopa Northern | 5.00 | 6.00 |
| Mascot Oil Co. | .... | .75 |
| Mex. Pet. Ltd. pfd. | 72.00 | 78.00 |
| Mex. Pet. Ltd. com. | 60.00 | .... |
| Midway Northern | .12⅝ | .... |
| National Pacific Oil Co. | .02⅛ | .02⅝ |
| Persens Oil Co. | .... | .05⅝ |
| Rice Ranch Oil Co. | .50 | 1.05 |
| Trader's Oil Co. | 15.50 | .... |
| Union | 49.62½ | 49.87½ |
| Union Provident Co. | 49.25 | 49.50 |
| United Petroleum | .... | 50.00 |
| United Oil Co. | .22⅝ | .23¾ |
| West Coast Oil pfd. | 94.87½ | .... |
| Western Union | 60.00 | .... |
| White Star Oil Co. | .05⅛ | .07½ |

BANK LIST.

| | Bid. | Asked. |
|---|---|---|
| Cal. Savings | .... | $148.00 |
| Citizens' National | 229.00 | .... |
| Farmers' & Merchants' Nat. | 329.00 | 375.00 |
| First National | 610.00 | 635.00 |
| German-American Tr. & Sav. | 325.00 | .... |
| Home Sav. Bank of L. A. | 135.00 | .... |
| Hibernian Sav. Bank | 126.00 | .... |
| Merchants' National | 250.00 | 325.00 |
| National Bank of Cal. | 215.00 | .... |
| Security Trust & Sav. Bank | 350.00 | 400.00 |
| Traders' Bank | .... | 110.00 |
| U. S. National Bank | 155.00 | .... |

INDUSTRIAL LIST.

| | Bid. | Asked. |
|---|---|---|
| Cal. Hospital | $ 55.00 | $ 89.00 |
| Consolidated Realty Co. | 79.00 | 85.00 |
| Emergency Hospital | 33.00 | .... |
| Hawaiian Com. & Sug. | 34.00 | 45.00 |
| Home Telephone pfd. | 37.00 | 38.00 |
| Home Telephone com. | .... | 14.50 |
| Hutchinson S. P. Co. | 15.25 | 20.50 |
| L. A. Brewing | 100.00 | .... |
| L. A. Investment Co. | .50 | .51 |
| Paauhau S. P. Co. | 15.00 | 25.00 |
| Pac. Mutual Life Ins. Co. | 500.00 | .... |
| Producers' Transportation Co. | 60.00 | 65.00 |
| San Diego Home T. & T. Co. | 2.00 | 12.00 |
| So. Cal. Edison pfd. | 88.00 | 92.00 |
| Sun Drug Co. | .... | .95 |
| Title I. & Tr. Co. | 140.00 | .... |
| U. S. L. D. T. & T. Co. pfd. | .... | 11.00 |

BOND LIST.

(With Accrued Interest.)

| | Bid. | Asked. |
|---|---|---|
| Associated Oil Co. | 96⅝ | 98 |
| Corona City Water Co. | 95½ | 100 |
| Corona Power & W. Co. | .... | 97 |
| Cucamonga Water Co. | .... | 97 |
| Edison Elec. Co., 1st R. | 97 | .... |
| Edison Elec. Co., old issue | 98½ | .... |
| Home Telephone Co. | 85 | .... |
| Home Tel. Co., 1st Refg. | 77 | 81 |
| L. A. Gas & Elec. Co. | 97½ | 98 |
| L. A. Pac. Ry., 1st Refg. | .... | 91 |
| L. A. & Pasadena Elec. Ry. | 95 | 99 |
| L. A. Railway Co. | 95 | 99 |
| L.A.H.R. Corp. 5s | 93 | 97 |
| L. A. Traction Co. 5s | 90 | .... |
| Mission Trans. & R. Co. | 90 | 94 |
| Mt. Lowe Railway | 75 | .... |
| Pac. Elec. Ry. Co. | 87 | 90 |
| Pac. Light & Power Co. | 87⅛ | 90 |
| Pac. L. & P. Gtd. | 90 | .... |
| Pasadena Home T. & T. Co. | 92½ | .... |
| Pomona Con. Water Co. | 97½ | 100 |
| Prod. Transportation Co. | 80 | .... |
| Riverside H. T. & T. Co. | 80 | 86 |
| S. Monica H. T. & T. Co. | .... | 88 |
| San Diego Home Tel. Co. | .... | 81 |
| Temescal Water Co. | 100 | 101½ |
| Union Oil Co. | .... | 86 |
| Union Transportation Co. | 87½ | .... |
| U. S. L. D. T. & T. Co. | 65½ | 68½ |
| Whittier Home T. & T. Co. | 65 | 72 |

MINING STOCKS.

| | Bid. | Asked. |
|---|---|---|
| Con. Mines | $ .02⅝ | $ .03¼ |

*Per 1000 shares.

### SALES.

Morning session—1900 Los Angeles Investment at 50; 1000 United Oil at 23⅜, 1000 same at 23¼; 8000 Maricopa Northern at 5.00 per thousand; 50 Associated Oil at 38.25; 50 Union Oil at 49.87½.

Afternoon session—6000 Maricopa Northern at 5.00 per thousand; 1000 Midway Northern at 13; 1000 Consolidated Mines at 3; 10 Union Oil at 49.75; 5 Home Telephone Preferred at 38.00.

Informal—10 Home Telephone Preferred at 38.00; 3000 United Oil at 23; 5 Home Telephone Common at 13.50.

### Boston Stock Market.

[Furnished by Logan & Bryan, Members of New York and Boston Stock Exchanges, Bradbury Bldg., Los Angeles.]

BOSTON, March 18.—Following are the closing quotations:

| | Bid. | Ask. | | Bid. | Ask. |
|---|---|---|---|---|---|
| Adventure | 1¼ | 1½ | Mass. Cop. | 4⅝ | 5 |
| Ahmeek | 285 | 294 | Mass. Gas | 88 | 88⅝ |
| Alaska | 32⅝ | 33⅛ | Do. pfd. | 88 | 90 |
| Allouez | 42 | 43 | Majestic | 12 | 15 |
| Algoma | 50 | 75 | Mayflower | 3⅝ | 4 |
| Am. Pneu. | 2½ | 3⅛ | Miami | 23 | 23⅛ |
| Do. pfd. | 16⅝ | 17½ | Michigan | .65 | 100 |
| Am. Zinc | 27 | 27½ | Mergthaler | 172 | 173 |
| Arcadian | 5⅛ | 5⅝ | McK. Dar. | 43 | 46 |
| Ariz. Com. | 3⅝ | 4 | Mohawk | 58⅝ | 59 |
| B. & Gas | 9 | 10 | Nev. Cons. | 12 | 12⅛ |
| Baltic | 1⅛ | 1⅝ | Nipissing | 5⅝ | 5⅞ |
| Bingham | 1 | 1⅛ | Blue B. | 80 | 85 |
| Belmont | 4⅝ | 5⅛ | N. Butte | 24⅝ | 24⅞ |
| Bohemia | 1 | 1½ | Nev. Doug. | 35 | 40 |
| Butte & B. | 2⅝ | 2⅞ | N. Lake | | 1⅛ |
| Butte & B. | | 22 | Ohio | 8 | 10 |
| Butte & S. | 47⅛ | 47⅞ | Old Dom. | 40 | 41 |
| Cactus | | 2 | Old Colony | 3⅝ | 4 |
| Calaveras | 1⅛ | 1⅝ | Onsco | 40 | 42 |
| Cal. & A. | 52⅝ | 53 | Osceola | 72⅝ | 73 |
| Cal. Cortin. | 15 | 16 | Pond Creek | 14⅝ | 14⅞ |
| Cal. & H. | 385 | 394 | Quincy | 55 | 56 |
| Centennial | 17 | 18 | Ray Cons. | 17⅝ | 17⅞ |
| Chief Cons. | 35 | 90 | Raven | 10 | 11 |
| Chino | 35⅝ | 35⅞ | Santa Fe | 1 | 1⅛ |
| Copper R. | 35 | 35½ | Shannon | 5⅛ | 5½ |
| Crown R. | 82 | 85 | Shattuck | 20⅛ | 21⅛ |
| Daly West | 2⅛ | 2½ | Stewart | 1 | 2 |
| Davis Daly | 85 | 90 | S. Lake | 5 | 6 |
| E. Butte | 9⅛ | 10 | Sup. & B. | 1 | 1⅛ |
| First Nat. | 1 8-16 | 1⅝ | S. W. Miami | | 100 |
| Canada | 90 | 100 | S. P. Co. | 107⅛ | 108 |
| Con. Cop. | 90 | 100 | Tamarack | 31 | 32 |
| Franklin | 5 | 5⅛ | Trinity | 3⅛ | 4 |
| Granby | 67⅛ | 68 | Tuolumne | 27 | 27⅝ |
| Greene Can. | 26 | 26⅛ | Utah Cons. | 10⅝ | 10⅞ |
| Gfld. Cons. | 1⅛ | 1⅝ | U. S. M. | | |
| Hancock | 11⅛ | 11⅝ | com. | 21 | 21⅛ |
| Helvetia | 40 | 40 | Do. pfd. | 49⅛ | 49⅝ |
| Houghton | 2 | 2⅛ | Un. Fruit | 120 | 121 |
| Isl. Creek | 41⅛ | 42 | Un. Verde | | |
| Do. pfd. | 86⅛ | 88 | Ex. | 3 | 3⅛ |
| Indiana | 2 | 3⅛ | Shoe Mach. | 60⅛ | 60⅝ |
| Inspiration | 21⅛ | 21⅝ | Do. pfd. | 29⅛ | 29⅝ |
| Isle Royale | 20⅛ | 21 | Victoria | 1 | 1⅛ |
| Kerr Lake | 4⅛ | 4⅝ | Winona | 2 | 2⅛ |
| Keweenaw | 1⅛ | 1⅝ | Wolverine | 42⅛ | 42⅞ |
| Lake Cop. | 7⅛ | 7⅝ | Wyandotte | 50 | 60 |
| La Rose | ⅞ | 1 | Tonopah | 7⅛ | 7⅝ |
| La Salle | 3⅛ | 3⅝ | Ojibway | 75 | 90 |
| Mason Val. | 1⅛ | 1⅝ | | | |

### New York Oil Stocks.

[Furnished by E. F. Hutton & Co., Members New York Stock Exchange, 118 West Fourth street, Los Angeles.]

NEW YORK, March 18.—Closing quotations:

| | Bid. | Ask. | | Bid. | Ask. |
|---|---|---|---|---|---|
| Anglo-Amer. | 14⅝ | 15⅛ | S. Pipe | 200 | 204 |
| Atlantic | 547 | 552 | S. P. Oil | 257 | 260 |
| Borne S. | 240 | 250 | S. P. Pipe | 110 | 115 |
| Buckeye | 106 | 108 | S. Oil Cal. | 280 | 290 |
| C'brough | 655 | 665 | S. Oil Ind. | 406 | 409 |
| Colonial | 95 | 100 | S. Oil Kan. | 333 | 338 |
| Continental | 220 | 223 | S. Oil Ky. | 245 | 250 |
| Crescent | 50 | 58 | S. Oil Neb. | 312 | 320 |
| Cum'land | 46 | 50 | S. Oil N. Y. | 188 | 190 |
| Eureka | 220 | 225 | S. Oil Ohio | 425 | 430 |
| Galena | 159 | 162 | Swan & F. | 120 | 130 |
| Do. pfd. | 136 | 140 | Union T. | 81 | 82 |
| Ind. Pipe | 97 | 99 | Vacuum | 179 | 182 |
| Nat. Tran. | 30 | 32 | Wash'ton | 32 | 37 |
| N. Y. Tran. | 210 | 218 | Waters P. | 13 | 13½ |
| N. Pipe | 88 | 91 | S. Oil N. J. | 392 | 394 |
| Ohio Oil | 131 | 133 | Ill. Pipe | 126 | 129 |
| Prairie | 250 | 253 | Prairie P. | 145 | 148 |
| Solar | 237 | 243 | | | |

### Chicago Stock Market.

[BY DIRECT WIRE—EXCLUSIVE DISPATCH.]

CHICAGO BUREAU OF THE TIMES, March 18.—Sales on Chicago Exchange:

| Stocks— | Sales. | High. | Low. | Close. |
|---|---|---|---|---|
| Chicago Pneumatic Tool | 40 | 48⅛ | 48⅛ | 48⅛ |
| Chicago Rys. Ser. 2 | 50 | 26⅛ | 26⅛ | 26⅛ |
| Commonwealth Edison | 290 | 138 | 137½ | 138 |
| Diamond Match | 34 | 90⅛ | 90⅛ | 90⅛ |
| Montgomery-Ward pfd. | 5 | 113⅛ | 113⅛ | 113⅛ |
| People's Gas | 135 | 120 | 119⅝ | 119⅝ |
| Quaker Oats | 40 | 230 | 230 | 230 |
| Sears-Roebuck | 215 | 132⅛ | 131⅛ | 132⅛ |
| Swift & Co. | 53 | 107⅝ | 107⅝ | 107⅝ |
| *Union Carbide | 25 | 154 | 154 | 154 |
| Bonds— | | | | |
| Chicago City Rys. 5s | 2,000 | 97⅛ | 97⅛ | 97⅛ |
| Chicago Rys. Inc. 4s | 5,800 | 42 | 41⅛ | 42 |
| Chicago Telephone 5s | 2,000 | 100⅛ | 100⅛ | 100⅛ |
| Commonwealth Edison 5s | 6,000 | 101⅛ | 101⅛ | 101⅛ |
| Swift & Co. 5s | 29,000 | 96 | 96 | 96 |

*Ex-dividend, 2 per cent.

### New York Sugar Market.

[BY A. P. NIGHT WIRE.]

NEW YORK, March 18.—Raw sugar, centrifugal, 4.77; molasses sugar, 4.00. Refined, steady.

## COMMERCIAL.

### LOCAL PRODUCE MARKETS.

Advance in the price of poultry caused partly by the State embargo on all live eastern stock and by the fact also that producers have little stock to sell at this season of the year, was one of the features of yesterday's marketing. Broilers were advanced to a buying price of 28 cents and fryers to 23 cents, while roasters were quoted at 20 cents.

The egg market showed a little weakness and declined to 19½ cents. Eggs throughout the United States are on the decline. In Chicago they are selling as low as 17½ on best stock and in New York a bottom of 18 cents has been reached by the market. San Francisco continues fractionally higher than Los Angeles in this product. Receipts here were 958 cases.

Butter was unchanged with reported receipts of 63813 pounds. The demand for the product was good and all grades are plentiful. Cheese is still a very doubtful commodity as to prices in the California, Pacific Coast and eastern varieties. Receipts were 2400 pounds.

Potato arrivals were 3169 sacks and onion receipts 323 sacks. There was no change in the market on either. Other staples were unchanged.

Asparagus declined again, going as low as 8 cents on some of the Imperial Valley green stock and as high as 12 on the northern green celery, while an intermediate price prevailed on the little obtainable white stock. Peas were down to 6 cents on the small variety. Otherwise there were no changes in vegetables and nothing of special interest in fruits.

### Prices Current.

Following are jobbing quotations unless otherwise specified:

EGGS—Fresh ranch, case count, 19½, candled, 21½@23½; Petaluma-Santa Rosa, 21; northern, case count, 20.

BUTTER—Creamery extras, 22 per lb.; firsts, 20; country, 18; ladles, 17@18. The jobbing price is from 3 to 4 cents higher than above quotations.

CHEESE—California fresh, 13@13½; eastern daisies, 18½@19; eastern twins, 18@18½; longhorns, 18¼@19; eastern cheddars, 19@20; Oregon triplets, 17@17½; imported Swiss, 32@24; domestic Swiss block, 20@21; Limburger, 18@22; Edam, 7.50; Sierra, 1.10@1.20; Canada cream, 95@1.00; Roquefort, 37@38; German breakfast, 90; cream brick, 20.

CITRUS FRUITS—Navels, 1.75@1.85; loose, 1.25@1.50; lemons, packed, 1.50@2.00; loose, 1.00@1.50; grapefruit, seedless, 1.85@2.25; tangerines, 1.25@1.50 per half box; limes, 1.00.

FRESH FRUIT—Apples, Bellefleurs, 50@85; Jonathans, 1.60@1.75; Spitzenbergs, 1.50@1.75; Roman Beauties, 1.25@1.75; Pearmains, 1.00@1.25; Ben Davis, 1.00@1.15; Winesaps, 1.50@1.65; Pippins, 75@95; bananas, 4@4½; loquats, 12@15 per lb.; pineapples, 5½@6; Winter Nellis pears, 1.50 per lug; 2.25 per packed box; alligator pears, 4.00@8.00 per dozen.

BERRIES—Strawberries, 10@20 per basket; cranberries, Late Howe, 12.00@12.50; guavas, 4@6 per basket.

GREEN VEGETABLES—These quotations are for first-class shipping stock: Asparagus, white, 9@10 per lb.; green, 10@12 per lb.; artichokes, 65@75 per doz.; beans, green, 30@35 per lb.; beets, 30@35 doz.; Brussels sprouts, 10@12 lb.; cabbage, 65@75; carrots, 30@35 per doz.; cauliflower, 90@1.00 per doz.; celery, local, 3.00; northern, 4.00@4.25; cucumbers, 75@3.00 doz.; eggplant, 17@20; onions, green, 15@20 per bunch; oyster plant, 35@40 doz.; leeks, 35@40 doz.; lettuce, common, 90@1.00 per crate; chicory, 35@40; escarole, 40; mushrooms, outdoor variety, 35@50 per lb.; hothouse, 2.50@3.00 per basket, parsnips, 35@40 doz.; peas, Telephone variety, 6½@7½; small, 5½@6½; peppers, 30@40 lb.; chile peppers, 25@30; pumpkins, 1¾@1½ lb.; spinach, 20@22 per doz.; mint, 35@40 doz.; rhubarb, 75@85 per box; crookneck squash, 50@60; Hubbard squash, 1¼@2 per lb.; tomatoes, Cuban stock, 3.50 per crate; turnips, 25@30.

POTATOES—Northern Burbanks, 1.55@1.65; Salinas, 2.00@2.10; Lompocs, 2.00@2.10; Idaho Russets, 1.60@1.65; Rurals, 1.25@1.35; White Rose, 1.50@1.60; new potatoes, 5@6 per lb.; sweets, 70@80 lug; 2.65@3.00 cwt.

BEANS—Pink, No. 1, 5.65@5.75; Lady Washington, 6.00@6.10; small whites, 6.00@6.10; Limas, No. 1, 6.35@6.50; Garvanzas, 7.25@7.50; black eyes, 6.75@7.00; lentils, 10.00@12.00; bayos, 6.00@7.00.

RICE—Per 100 lbs. Extra fancy head, 7.25@7.50; head, 6.25@6.50; blue rose, head, 5.50@5.75; Japanese, 5.25@5.50; California, 4.75@5.00; Siam, 5.00; broken, 3.75@4.00.

ONIONS AND CHILE—Strings, 13½; loose, 12; chile telpins, 85 lb.; ground chile, 8@10; corn husks, 8; do., cut, 12; onions, Australian Browns, 85@1.00; Yellow Danvers, 85@1.00; Oregon Globes, 1.35@1.50; onion sets, yellow, 10; white, 12; garlic, 25@30.

HONEY—Comb, fancy water white, 14; white, 12; amber, 5½; white, 6½; water white, 7; beeswax, 32 per lb.

DRIED FRUITS—(25-lb. boxes: faced 50s, ½c less.) Apples, evaporated, 50s, choice, 6¼@7; ex. choice, 7½; fancies, 8¼; apricots, choice, 8⅝; extra choice, 9½; fancy, 10¼; extra fancy, 11½. Currants, bulk, bbls., 10¼; 60 16-oz. packages, 11¼; 50 12-oz. packages, 8¼. Nectarines, 12¼; pears, lb., 10@11; plums, 10; peaches, choice, 5⅝; extra choice, 6; fancy, 6⅝; prunes, 20-30s, 16; 30-40s, 11; 40-50s, 9¼@9¾; 50-60s, 9 @9¼; 60-70s, 8¾; 70-80s, 8; 80-90s, 7@7¼; 90-100s, 5¾.

RAISINS, FIGS AND DATES—Raisins, seeded, 36 16-oz., choice, 7¼@8; fancy, 8@8½; 45 12-oz., choice, 6@6¼; Not-a-seed, 36 16-oz., 8¾; 2-crown loose, 50-lb. box, 6; 3-crown, loose, 50-lb. box, 6¾; 4-crown, loose, 50-lb. box, 7½; Sultana, unbleached, 6¼; bleached, seedless, 11¼@12; Thompson seedless, 36 1s, 8¼@9; 2-crown, L.L., 20 lbs., 1.30 box; 3-crown, L.L., 20 lbs., 1.55 box; 4-crown, L.L., 20 lbs., 1.80 box; 5-crown, L.L., 20 lbs., 2.40 box; 6-crown, L.L., 20 lbs., 3.00@3.05 box. Figs, white, 12 12-oz. cartons, 85; do., 16-oz. cartons, 90; do., 12 16-oz. cartons, 1.10; do., 50 6-oz. cartons, 1.80; loose, black, 25-lb. box, 5¾@6 lb.; loose, white, 25-lb. box, 6¾@7 lb.; imported, 18@20 lb. Dates, Golden, 60-lb. boxes, new, 10@10¼ lb.; 30-lb. boxes, 10¼@11; Golden, packages, 8¼@9 lb.; Fards, 60-lb. boxes, 11@11¼ lb.; Fards, 12s, 13@13¼.

NUTS—New almonds, Nonpareils, 20@21; fancy, IXL, 20@21; Ne Plus Ultras, 19@20; thinshell Drakes, 17@18; hardshells, 15@16; cocoanuts, per dozen, 1.00@1.10; filberts, 15; pecans, large, 17; peanuts, California, raw, 5; eastern, 7½; Japan, 4½; walnuts, budded, 22½; jumbos, 20½; softshell, No. 1, 18; softshell, No. 2, 13@14; unbleached, 14@15; Brazils, 12@15.

### Provision List.

LIVE STOCK—(Furnished by Pacific Coast Beef and Provision Company.) Steers, 6¾@7; heifers, 5¾@6; cows, 5½@6; calves, 8@9; bulls, 5@5¼; wethers, 5¼@6; ewes, 4½@5; lambs, 7@7¼; yearlings, 6¼@6¾; hogs, 7¼@7¾.

POULTRY—Prices to producers: Broilers, 28; fryers, 23; roasters, 20; old cocks, 9; hens, 16@18; turkeys, 17@20; ducks, 19; geese, 16; squabs, pigeons, doz., 3.00.

MUTTON—Yearlings, 14; wethers, 13; ewes, 11; racks, 14; legs, 13; loins, 14½; saddles, 12¼; trimmed mutton, 13½; fore quarters, mutton, 9½; shoulder and breast, 9; No. 2, yearlings, 14; No. 2 mutton, wether, 12; No. 2, mutton, ewes, 10; tongues, per lb., 10; plux, each, 10; heads, skinned, each, 8; brains, each, 8; heart, each, 8; livers, per lb., 8; hearts, per lb., 8.

LAMBS—Lambs, plain, 15; do. caul, 14½; lamb racks, 20; trimmed lambs, 19; fore lambs, 14; hind lambs, 18; loins, 20; legs, 17; shoulder and breast, 12; No. 2 lambs, 14.

BEEF—(Furnished by Cudahy Packing Company:) No. 1 steers, 12; medium steers, 11¾; No. 1 cows, 11¼; medium cows, 11¼; steer hind quarters, No. 1, 13¼; do., medium, 13; cows, hind quarters, 12¼; fore quarters, 9¼; do., kosher, 10; good bulls, 10; No. 2, 14; do., 7-rib cut, 16; ribs, medium, 13; bulls, 9¼; short loins, 19; pin bone loins, 20; loins, No. 1, 16; do., medium, 15; cow loins, 14; ribs, No. 1, 8-rib cut, 10½; full chux, 9¼; triangles, 9; plates, 8¼; steer rounds and rumps, 12; do., rumps off, 13; do., butt on, 12½; heifer rounds, 11¼; tenderloins, fresh, 30; do., frozen, 25; shoulder clods, 16; boned chux, 12@12½; shanks, 5; flank steak, 15; whole flanks, 11; do., fat off, 12½; beef suet, 10; cod fats, 8; sweetbreads, fresh, 25; do., frozen, 10-lb. tins, 25; fresh tongues, 17; pickled tongues, 18; cooked tripe, 4; cleaned tripe, 3; heart, 8; livers, fresh, 10; do., frozen, 10; ox tails, fresh, each, 8¼; do., frozen, lb., 8; brains, each, 8; kidneys, each, 10; feet, 10; heads (barbecue,) each, 3.00.

VEAL—120 lbs. and under, 17; 121 to 150 lbs., 16½; 151 lbs. and up, 16; sides, 60 lbs. and under, 17; 61 to 80 lbs., 16½; 81 lbs. and under, 16; hinds, 45 lbs. and under, 19; do., 46 lbs., and up, 18; fore quarters, 45 lbs. and under, 13; do., 46 lbs. and up, 12.

PORK—Dressed hogs, head on, 12; do., heads off, 13; trimmed hogs, 14½; loins, fresh, 16½; do., legs, fresh, 13½; shoulders, fresh, 11¼; picnics, fresh, 11; butts, 15; bellies, 16½; leaf lard, 11½; trimmings, 12; tenderloins, fresh, 28; spareribs, 13; do., frozen, 12; heads, per lb., 7; backfat, 10½; tails, 12½; do., frozen, 9; neck bones, 6; pigs feet, 4; hearts, per lb., 8; livers, each, 6; kidneys, per lb., 6; tongues, per lb., 10; snouts, per lb., 5; ears, per lb., 3½; chitterlings, 5; brains, each, 2; jowls, 10.

HAMS—(Following quotations are based on grades furnished by leading packers.) Extra fancy, 18½; fancy, 17½; medium, 16½; smoked and boiled, fancy, 26; medium boiled, 26; boneless, 28; picnics, boned and tied, 12@13.

BACON—(Following quotations are based on grades furnished by leading packers.) Extra fancy, 4-6, 28; 6-8, 27; fancy, 6-8, 23; 8-10, 22; 10-12, 21½; medium, 8-10, 21; 10-12, 20½; 12-14, 19½; narrow, 20; strips, 15½; backs, 18; briskets, 14½.

LARD—(Following quotations are based on grades furnished by leading packers:) Extra fancy, 13; fancy, 12; medium, 11@11½; suetene in tierces, 10; shortening, 12½; lard compound, 8½.

SAUSAGE—Fresh pork links, 14; fresh pork, bulk, 14; Clubhouse, 14; Spanish style pork, 14½; garlics, 12½; blood, 11½; liver, 11½; headcheese in casings, 11½; sour headcheese in 4-lb. blocks, 13; Frankfurt sausage, 13; bologna, 11½; bologna in paraffine sacks, 11½; Coney Island, Frankfurt style, 13; Metwurst, 16; minced sausage in bladders, 15½; minced sausage in bungs, 15½; luncheon loaf with tongue, 21; Berlin style, 17.

SUMMER SAUSAGE—*Margherita Milano salami, 29; *Salami, Italian style, 28; *Italian cervalat, 26; *American cervelat, 25; *salami, German style, 26; farmer style, 21; *Holsteiner, .20

*Above in case lots, 1 cent less.

SALT AND SMOKED MEATS—D. S. bellies, 14; D.S., fat backs, 12; D.S., clear backs, 13; D.S., extras, 14; smoked butts, 18; backs, 19; beef tongues, 33; do., boiled, 35; boiled and smoked, 37; insides, 29; outsides, 23.

PICKLED MEATS—Pigs feet, kits, 1.25; do., ¼ bbls., 2.75; do., ½ bbls., 5.25; do., bbls., 12.50; H. C. tripe kits, 1.15; do, ¼ bbls., 2.60; do., ½ bbls., 5.00; do., bbls., 12.00; lamb tongues, kits, 2.50; ¼ bbls., 6.00; ½ bbls., 12.75; bbls., 32.00; plate beef, ½ bbls., 10.00; bbls., 19.00.

SUGAR—Prices quoted below are for Los Angeles. Pomona country list is 5 cents higher; Colton city list is 20 cents higher; Colton country list is 17½ cents higher. Prices are based on sacks, bbls., add 20; ½ bbls. 35 and boxes 60 per 100 lbs. All prices are net cash, less 25 cents per cwt. 15 days. Beet gran. 6.35; standard cane, 6.55; standard berry, 6.55; cubes (sacks) 6.80; powdered, 6.65; Cons. A, 6.55; extra C, 6.05; Golden C, 5.55; D., 5.45; Dominoes, 5s, 10.40; Dominoes, 2s, 10.90; Superior, 7x, powdered, bbls., 6.90; Superior, 7x, powdered, ½ bbls., 7.00; Superior, 7x, powdered, 30-lb. boxes, 7.40; Superior, 7x, bar, bbls., 7.30; Superior, 7x, bar, ½ bbls., 7.45; Superior, 7x, bar, 35-lb. tins, 8.00; Superior, 7x, 30-lb. boxes, 7.80.

SALT—(San Pedro Salt Co.) Blue Cross, cartons, 44 2s, 1.60; do., cartons, 20 5s, 1.40; Angelus, bales, all sizes, 1.65; Blue Cross table salt, 150-lb. bales, 75 2s, 50 3s, 30 5s, 15 10s, 6 25s, bale, 1.75; Blue Cross dairy, 50s, 16.00 ton; Angelus dairy, 50s, 15.00 ton; Wilmington table, 50s, 15.00 ton; ½ ground and ice cream, 50s, 10.00 ton; do., 10s, 9.50 ton; rock, 50s, 10.00 ton; do., 100s, 9.50 ton; hide, 167s, 8.75 ton. Kansas Salt, R.S.V.P., 20 5s, 2.90; do., 36 2s, 2.50; Purity, 28 2s, 2.00; Seal, 36 2s, 1.35; Wyandotte, 62 3s, 3.20 bale; 54 3½s, 3.25 bale; 23 8s, 3.25 bale; 18 10s, 2.95 bale; Riverside or Perfection, 86 1¾s, 2.50 bale; 48 3s, 2.40 bale, 15 10s, 2.35 bale; 125 3s, 6.25 bale; 25 10s, 5.95 bale; ice cream, 20 10s, 3.00 bale; Ashland dairy, 50s, 28.00 ton; lump, 280s, 3.00 bbl.; kiln dried, 50s, 65; lump, rock stock, 25.00 ton. Quantity prices, one or assorted, miscellaneous salt; White Crystal, 36 2s, 1.35 case; do., 15 5s, 1.15 case. (One case free with 5.) Shaker, 24 pkgs., 1.80; Sunflower, 50 shakers, 1.55; D. C. table 24 3s, 2.10; Diamond Crystal, 30 8s, 5.23; do., 100 3s, 5.50; do., 200 1½s, 5.75; D. C. cooking, 24 3s, 1.80; Worcester brand, ivory sale, 24 2½ cartons, 1.75; bbls., 100 3-lb. sacks, 5.00; do., 70 4-lb. sacks, 5.00; do., 60 5-lb. sacks, 5.00; do., 20 ¼-lb. sacks, 4.75; do., 30 10-lb. sacks, 4.75.

GRAIN AND FEED—Per 100 lbs.: Alfalfa meals, 1.15; alfalfa molasses, 1.20; barley, rolled, 1.65; seed barley, 1.75; corn, whole yellow, 2.10; whole white corn, 2.20; corn, cracked, 2.15; Kaffir corn, 1.95; Egyptian corn, 2.20; red feed oats, 1.80; white feed oats, 2.15; rolled oats, 2.25; chopped oats, 1.50; bran, 1.70; shorts, 2.00; No. 1 wheat, 100-lb. sacks, 2.70; cracked wheat, 2.80; Milo maize, 2.00; oilcake meals, 2.50; rye seed, 2.40.

WHEAT FLOUR—Quoted by bbls.; Capitol Milling Co., Capitol, 8.20; Aurora, 7.80; Trophy, 7.70; No. 1 hard bakers', 7.90; bakers' extra blend and California wheat blend, 7.70; Our Giant, 7.60; Eclipse, 7.30. Los Angeles Milling Co. Forex, 8.20 per bbl.; Purity, 7.80; Morning Glory, 7.70; Forex bakers' extras, 7.70; bakers' pastry, 7.30.

| | 5-lb. | 10-lb. | 25-lb. | 50-lb. |
|---|---|---|---|---|
| Cornmeal, white | 3.30 | 3.10 | 3.00 | 2.90 |
| Cornmeal, yellow | 3.30 | 3.10 | 3.00 | 2.90 |
| Graham flour | 4.25 | 4.05 | 3.95 | 3.85 |
| Buckwheat flour | 4.85 | 4.65 | 4.55 | 4.45 |
| Rye flour or meal | 4.50 | 4.30 | 4.20 | 4.10 |
| Oatmeal, steel cut | 5.15 | 4.95 | 4.85 | 4.75 |
| Oatmeal, ground | 5.15 | 4.95 | 4.85 | 4.75 |
| Hominy, large, small | 3.75 | 3.55 | 3.45 | 3.35 |
| Cracked wheat | 4.70 | 4.50 | 4.40 | 4.30 |
| Entire wheat flour | 4.35 | 4.15 | 4.05 | 3.95 |
| Pearl barley | 6.30 | 6.10 | 6.00 | 5.90 |
| Split peas, yellow | 6.80 | 6.60 | 6.50 | 6.40 |
| Split peas, green | 7.05 | 6.95 | 6.75 | 6.65 |
| Farina | 5.00 | 4.80 | 4.70 | 4.60 |
| Nutrina Germ | 5.20 | 5.00 | 4.90 | 4.80 |

HAY—Alfalfa, 9.00@12.00 a ton; barley hay, 12.00@15.00; tame oat hay, 13.00@16.00; timothy hay, 14.00@17.00; wheat hay, 10.00@14.00; straw, 6.00@9.00.

### Oil List.

| | |
|---|---|
| Pearl oil or Union, water white iron bbls. and wagons | $ .09 |
| Pearl oil, in cases | .16 |
| Union G. M. gasoline in cases | .40 |
| cases, 5s | .16 |
| Elaine oil, cases, 2 5s | .26½ |
| Eocene oil, cases, 2 5s | .19 |
| Aurora Headlight in cases | .19 |
| V. M. & U. naphtha, iron bbls., drums | .19 |
| V. M. & P. naphtha, cases, 2 5s | .17½ |
| Red Crown and Union gasoline, iron bbls. and tank wagons | .11½ |
| Red Crown and Union gasoline, cases, 2 5s | .18½ |
| Union benzine, iron bbls. and tank wagons | .10½ |
| G. M. gasoline, in bbls. | .37 |
| G. M. gasoline, in cases | .44½ |
| Union G. M. gasoline, in bbls. or tank wagons | .33 |
| Union G. M. gasoline, in cases | .40 |
| Engine distillate, bulk | .06 |
| Engine distillate, in cases | .13 |
| Linseed oil, raw in bbls. | .73 |
| Linseed oil, raw, in cases, 2 5s | .78 |
| Linseed oil, boiled, in bbls. | .75 |
| Linseed oil, boiled, in cases | .80 |

### New York Metal Market.

[BY A. P. NIGHT WIRE.]

NEW YORK, March 18.—Tin, firm; five ton lots, 52.50@54.50; copper firm; electrolytic, 14.57@15.12; casting, 14.25@14.62. Lead, firm, 4.05@4.15. Spelter nominal.

## DAILY EASTERN CITRUS MARKET QUOTATIONS.

[BY DIRECT WIRE—EXCLUSIVE DISPATCH.]

NEW YORK BUREAU OF THE TIMES, March 18.—Fourteen cars navels, one blood, five navels and bloods, six navels and tangerines and two cars lemons sold. Extra fancy navels strong. Other grades slightly lower. Lemons firm. Weather fair.

NAVELS.

| | Avge. |
|---|---|
| Queen Louise, fy., Louise Villa R. | $1.85 |
| Queen Louise, ch., L. Villa Ranch | 1.70 |
| Golden Cross, imp., O. K. Ex. | 2.45 |
| Golden Cross, O. K. Ex. | 2.25 |
| Crestline, imp., R. H. Ex. | 2.15 |
| Edgemont, imp., R. H. Ex. | 1.95 |
| Kenilworth, imp., A. H. Ex. | 2.65 |
| Peasant, imp., A. H. Ex. | 2.30 |
| Dandy, imp., A. H. Ex. | 1.65 |
| Wm. Tell, O. R. Ex., iced | 1.85 |
| Homer, Q. C. Ex. | 2.05 |
| Camel, Q. C. Ex. | 1.80 |
| Lotus, O. K. Ex. | 2.40 |
| Monogram, O. K. Ex. | 2.10 |
| Diamond S, O. K. Ex. | 1.65 |
| Glendora Alps, A. C. G. Ex., iced | 2.70 |
| Glendora Home, A. C. G. Ex., iced | 2.05 |
| Pine Cone, R. H. Ex. | 2.30 |
| Arrowhead, R. H. Ex. | 2.00 |
| Indian Hill, imp., S. A. Ex. | 2.20 |
| Pinnacle, O. K. Ex. | 2.50 |
| Apex, O. K. Ex. | 2.10 |
| Jameson, Q. C. Ex. | 2.10 |
| Justrite, Q. C. Ex. | 1.75 |
| Spanish Bayonet, imp., O. K. Ex. | 2.20 |
| Coyote, imp., O. K. Ex. | 2.10 |
| Red Riding Hood, iced, S. D. Ex. | 1.95 |
| Stag, iced, A. C. G. Ex. | 2.15 |
| Pointer, iced, A. C. G. Ex. | 1.70 |
| Hunter, iced, A. C. G. Ex. | 1.90 |
| Golden Fleece, iced, A. C. G. Ex. | 1.65 |
| Lake Hemet, A. F. Ex. | 2.00 |
| Mission Indian, A. F. Ex. | 1.80 |
| Green Crown, A. C. G. Ex., iced | 1.80 |
| Alhambra, iced, S. T. Ex. | 1.90 |
| Majesty, O. K. Ex. | 1.80 |
| Owl, O. K. Ex. | 1.55 |
| Tesoro Rancho, Blue, iced | 1.90 |
| Tesoro Rancho, Red, iced | 1.70 |
| Mahala, iced, L. V. W. Brown | 2.30 |
| Swastika, iced, L. V. W. Brown | 2.15 |
| Blue Banner, iced, Sutherland F. | 2.30 |
| Green Banner, iced, Sutherland F. | 2.15 |
| Native, iced, Sutherland F. Co. | 1.90 |
| Perfection, Highgrove O. G. A. | 2.05 |
| Golden Rod, Highgrove O. G. A. | 1.90 |
| Gold Elephant, Elep. Orchards | 2.10 |
| Gray Elephant, Elep. Orchards | 1.85 |
| Redlands Best, Bryn Mawr F.G.A. | 1.85 |
| Mercury, Bryn Mawr F. G. A. | 1.75 |
| Mallard, iced, Randolph F. Co. | 1.85 |
| Crestline, R. H. Ex. | 1.85 |
| Vista Bonita, A. F. Ex. | 2.45 |
| Lake Hemet, A. F. Ex. | 2.15 |

TANGERINES.

| | |
|---|---|
| Upland Bear | $2.15 |

NAVELS—HALVES.

| | |
|---|---|
| Red Riding Hood, iced | $ .90 |
| Mahala, iced | 1.15 |

BLOODS—HALVES.

| | |
|---|---|
| Mallard, iced | $1.05 |
| Crestline | 1.05 |
| Sierra Vista (ruby) | 1.25 |
| Peasant | 1.05 |
| Sierra Vista Malta | 1.35 |
| Peasant | 1.15 |
| Homer | 1.15 |
| Bear | 1.20 |
| Vista Bonita | 1.15 |
| Gold Elephant | 1.15 |

TANGERINES—HALVES.

| | |
|---|---|
| Golden Cross | $1.25 |
| Red X | 1.00 |
| Lotus | 1.50 |
| Monogram | 1.25 |
| Glendora Alps, iced | 1.20 |
| Pinnacle | 1.50 |
| Upland Bear | 1.20 |
| Red Riding Hood, iced | 1.10 |
| Blue Seal, iced | 1.25 |
| Mahala, iced | 1.65 |

LEMONS.

| | |
|---|---|
| Liberty | $2.35 |
| El Dorado | 2.15 |
| On Honor | 2.30 |
| Asyoulikeit | 2.15 |
| Perfection | 2.20 |

### Boston Market.

[BY DIRECT WIRE—EXCLUSIVE DISPATCH.]

BOSTON, March 18.—Eighteen cars sold. Market is easier on oranges, unchanged lemons.

NAVELS.

| | Avge. |
|---|---|
| Euclid, Growers F. Co. | $2.15 |
| Elk, R. Henderson | 1.95 |
| Biplane, Crafton Mntone Heights | 1.85 |
| Rosemont, Growers F. Co. | 1.75 |
| Dirigible, Crafton Mentone Hgts. | 1.70 |
| Cal. Rosa, Highland Prot. F. A. | 1.65 |
| Caledonia, Placentia, M. O. A. | 1.25 |
| Kenilworth, A. H. Ex. | 2.35 |

Blue Flag, Q. C. Ex. ... Pico, S. T. Ex. ... Floral, S. R. Ex. ... Homer, Q. C. Ex. ... Ibex, S. T. Ex. ... Gold Buckle, R. H. Ex. ... Pine Cone, R. H. Ex. ... Alpha, R. Henderson ... Camellia Red, M. O. Co. ... Partridge ... Delicious, Highland P. F. A. ... El Toro ... Mutual Red, M. O. Co. ... Alhambra, S. T. Ex. ... Red Flag, Q. C. Ex. ... Whittier, S. T. Ex. ... Tiger, S. R. Ex. ... Corona, Crown, Q. C. Ex. ... Camel, Q. C. Ex. ... Ranchito, S. T. Ex. ... Rey, S. T. Ex. ... Arrowhead, R. H. Ex. [illegible]

LEMONS. Pet, S. D. Ex. ... Greyhound ...

BLOODS. Tiger ...

BLOODS—HALVES. Tiger ... Homer ... Euclid ... Uplanders-Camellia ... all ...

Philadelphia Market.

[BY DIRECT WIRE—EXCLUSIVE DISPATCH.]

PHILADELPHIA, March 18.— ... cars sold. Market is ... [illegible]

NAVELS. Englehead, I. L. Lyon ... Fort Pitt, A. C. G. Ex. ... Pinnacle, O. K. Ex. ... Cycle, F. C. Ex. ... Cowboy, O. R. Ex. ... Washington, S. C. Ex. ... Old Mill, A. C. G. Ex. ... Majesty, O. K. Ex. ... Martha Washington, O. R. ... [illegible]

LEMONS. Rossmoyne, S. T. Ex. ... Girl ...

TANGERINES—HALVES. Pinnacle ...

Citrus Fruit Shipments. SOUTHERN CALIFORNIA. March 17 ... TULARE COUNTY. March 16 ... No shipments from ... [illegible]

Chicago Citrus Market. [BY DIRECT WIRE—EXCLUSIVE DISPATCH.] CHICAGO BUREAU OF THE TIMES, March 18.—Arrivals ... were limited and ... best holdovers brought ... quart. Oranges—bes... 1.90@2.25; Floridas, 1.5... Rivers, 2.25@2.50. ... California, 2.60@2.75 ... western stock, 2.25@2... stock, 2.00@2.50. ... 1.75@2.00; common ... stuff, 1.50. Pineapple... 3.25. [illegible]


Fifty Thousand Dollars Must Be [Raised]

To properly entertain seven hundred thousand visitors. That is only ten cents from every man, woman and child in Los [Angeles]. Every cent raised by the 1915 Queen Contest goes to the ... Angeles.

HAVE YOU DONE YOUR SHARE?

Mail your check or telephone 1915 Central Committee ... 812 Trust & Savings Building. Phone—A1254.

Vote for any of the following Queens—Votes are ten cents each.

MARTHA DIETERICH, Los Angeles Fire Department.
GLADYS NICHOLSON, Southern California Allied Motion Picture ...
JOAN HADENFELDT WOODBURY, Shriner's candidate.
LETA NASH, Associated Chambers of Commerce of San Gabriel Valley.
GERTRUDE STALEY, City of Venice.
ALPHA O. LAMP, Postal Service Employees.
BELLE SEBASTIAN SWALL, Los Angeles Police Department.
SARA MELTON, Home Telephone Company.
MAUD V. KING, Los Angeles Railway Employee's Association.
ETHEL ELWOOD, Fraternal Order of Eagles.
FLORENCE DOMINGUEZ APPEL, Knights of Pythias and ... Daughters of the Golden West.
LAURA FRANCES CARRILLO, Ad Club.
MARGARET BETTERLY, City of Long Beach.
MAUDE EDWARDS, Federated Improvement Association.
SIBYL I. MATHER, Pacific Electric and Hotel Fraternity of ...

Amount raised to date ........ $15,198.60
Deficit ........ $34,801.40

Next count of votes, Saturday, March ... Contest ends Saturday, March ...

7% Our Standards Are Careful Selection and Good Service

In the purchase of California Street Bonds as in all other investments the investor will look to the responsibility of the house with whom he is dealing ... careful selection of his securities. It is wise to remember ... "Fool Proof." We first purchase for our own account the bonds we offer ... details and collections are handled without charge.

ELLIOTT & HORNE CO., 325 West Third ...

Wm. R. Staats Co. Dealers in Municipal and Corporation Bonds. ALSO EXECUTE COMMISSION ORDERS IN LISTED ... LOS ANGELES. PASADENA. SAN FRANCISCO.

E. H. ROLLINS & SONS Boston, New York, Chicago, San Francisco. 204 SECURITY BLDG. INVESTMENT BONDS

7% CALIFORNIA STREET IMPROVEMENT BONDS A FIRST LIEN ON REAL ESTATE. EXEMPT FROM TAXATION ... to select from. Call or write for descriptive circular ... SECURITIES CO., 1201 Hibernian Building, Los Angeles.

CLEARING HOUSE BANKS

| NAME | OFFICERS |
|---|---|
| Citizens National Bank S.W. Cor. Third and Main | A. J. WATERS, Pres. E. T. PETTIGREW, Cashier. |

SAVINGS BANKS

CALIFORNIA SAVINGS BANK SPRING AND FOURTH STREETS "A Tower of Strength"

German American Trust and Savings Bank RESOURCES EXCEED $50,000,000.00


### Grain.

## ITALY BUYS MUCH FLOUR.

WHEAT MARKET IS GIVEN A DECIDED UPTURN.

Net Gain at the Close is Two to Three-eighths Cents, Though Tone is Somewhat Unsettled. Corn Again Taking Oats. Provisions Finish Higher.

[BY A. P. NIGHT WIRE.]

CHICAGO, March 18.—Assertions ... large export sales of flour had ... chiefly to go to Italy, ... to give the wheat market today a decided upturn. There was an ... close at 1⅛ to 2⅜ net advance. Corn finished ⅛ to ½ to ⅝ ... raised 1@1¼, and provisions ... gain of 5 to 20@22½. ... and shorts lifted oats. ... went upward because of ... of grain and hogs.

CLOSING PRICES. ...May, 1.56⅝; July, 12⅞. ... 74½; July, 76⅝. Oats— ... July, 54⅞. Pork—May, ... 18.22. Lard—May, 10.65; ... Ribs—May, 10.12; July, ...

CASH GRAIN. ...No. 2 yellow, 74½; No. 3, ... 72. Rye, nominal. ... Timothy, 4.50@6.00. ... 12.50.

SAN FRANCISCO MARKET. FRUIT, GRAIN AND PRODUCE. [BY A. P. NIGHT WIRE.] SAN FRANCISCO, March 18.—Receipts: ... flour, 2350 quarters; barley, ... potatoes, 6210 sacks; ... tons; hides, 140 in number; ... gallons. Fruit—Bananas, ... 90@1.75; pineapples, do., ... Potatoes—Burbanks, Oregon ... River, 1.25@1.40; Idaho, 1.25 ... sweets, 2.25@2.50. Onions—60 ... Vegetables—Bell peppers, ... large, 10@15; asparagus, ... 4@7; celery, 2.00@2.50. ... Young roosters, 22@25; ... broilers, 34@37.

Callboard Sales. [BY A. P. NIGHT WIRE.] SAN FRANCISCO, March 18.—Wheat ... Barley, weak; December, 1.33 ... asked. Afternoon ... Wheat, steady. Barley, weak; ... May, 1.31.

Local Grain Market. ... are quotations furnished ... Exchange. All commodities ... unless otherwise specified ... Los Angeles.

| | Bid. | Asked. |
|---|---|---|
| | | $2.60 |
| | | 2.65 |
| | | 2.35 |
| | | 2.30 |
| | | 1.95 |
| | | 1.60 |
| | | 1.40 |
| | | 1.40 |
| | | 1.47½ |
| | | 1.80 |
| | | 1.80 |
| | | 1.80 |
| | | 1.85 |
| | | 1.65 |
| | | 32.00 |
| | | 31.50 |
| | | 30.00 |
| | | 31.00 |
| | | 29.50 |
| | | 1.70 |
| | | 1.65 |
| | | 1.49 |
| | | 4.52 |
| | | 31.00 |

New York Curb ... [illegible]

Portland Wheat Market. [BY A. P. NIGHT WIRE.] PORTLAND (Or.) March 18.—Wheat ... bids unchanged to 2 ... moderate with prices ... changed to 1½ lower. Spot ... 1.40; fortyfold, 1.38; ... Red Russian, 1.28½; Red ...

New York General Market. [BY A. P. NIGHT WIRE.] NEW YORK, March 18.—Wheat spot ... Corn, spot firm. Oats, spot, ... Hops, quiet. Hides, ... steady.

Chicago Grain Market. [Furnished by E. F. Hutton & Co., Members New York ... 118 West Fourth street, Los Angeles.] March 18.—Following is range of quotations: [illegible]

Chicago Live-stock Market. [BY A. P. NIGHT WIRE.] CHICAGO, March 18.—Hogs—Receipts ... slow, 5 to 10c above ... average; bulk, 6.80@6.90; ... mixed, 6.65@6.95; ... rough, 6.40@6.55; ... Cattle—Receipts, 3000; firm. Native ... western, 5.35@7.53; ... heifers, 3.45@7.90; calves, ... Sheep—Receipts, 9000; slow. Sheep, ... yearlings, 7.75@9.10; lambs, ...

Portland Live-stock Market. [BY A. P. NIGHT WIRE.] PORTLAND (Or.) March 18.—Cattle ... 100; steady. ... Receipts, 300; firm.

Kansas City Live-stock Market. [BY A. P. NIGHT WIRE.] KANSAS CITY (Mo.) March 18.—Cattle—Receipts, 2000; steady to ... prime fed steers, 8.00@8.60; ... dressed steers, 7.00@8.00; western ... 6.50@7.85; Southern steers, ... cows, 4.25@6.75; heifers, ... stockers and feeders, 6.00 ... 8.25@6.70; calves, 6.00@ ...

New York Dairy Market. [BY A. P. NIGHT WIRE.] NEW YORK, March 18.—Butter ... unchanged. Eggs, firm, receipts ... prices unchanged to ¼ ... Cheese, steady and unchanged.

Chicago Dairy Market. [BY A. P. NIGHT WIRE.] CHICAGO, March 18.—Butter unchanged. Eggs—Lower, receipts, 12,... at mark, cases included, 17 ... firsts, 16⅛@17; firsts, ...

San Francisco Dairy Market. [BY A. P. NIGHT WIRE.] SAN FRANCISCO, March 18.—Butter ... firsts, 22½; prime firsts, ... 21. Cheese—New, ... Young Americas, 12¼@14½.

New York Dried Fruit. [BY A. P. NIGHT WIRE.] NEW YORK, March 18.—Evaporated ... prunes, dull; apricots, ... steady; raisins, dull.

NEVADA ... SAN FRANCISCO ... [BY A. P. NIGHT WIRE.] SAN FRANCISCO ... and range of quotations: [illegible]

TURPENTINE. SAVANNAH. [BY A. P. NIGHT WIRE.] SAVANNAH, ... firm, 42; sales, ... ments, 115; stock ... Rosin—Firm; ... 158; shipments, ... Quote: A., B., ... F., G., H., 3.05; ... 4.00; N., 5.00; W...

Citrus Marke[t]

[EAS]TERN CITRUS [MAR]KET QUOTATION[S]

[...] WIRE—EXCLUSIVE DISPATCH.]

Blue Flag, Q. C. Ex.
Pico, S. T. Ex.
Floral, S. B. Ex.
Homer, Q. C. Ex.
Ibex, S. T. Ex.
Gold Buckle, R. H. Ex.
Pine Cone, R. H. Ex.
Alpha, R. Henderson
Camellia Red, M. O. Co.
Partridge
Delicious, Highland P. F. A.
El Toro
Mutual Red, M. O. Co.
Alhambra, S. T. Ex.
Red Flag, Q. C. Ex.
Whittier, S. T. Ex.
Tiger, S. B. Ex.
Corona, Crown, Q. C. Ex.
Camel, Q. C. Ex.
Ranchito, S. T. Ex.
Rey, S. T. Ex.
Arrowhead, R. H. Ex.

LEMONS.

Pet, S. D. Ex.
Greyhound

BLOODS.

Tiger

BLOODS—HALVES.

Tiger
Homer
Euclid
Uplanders-Camellia and ...

Philadelphia Market.

PHILADELPHIA, March 18.— ... cars sold. Market is ...

NAVELS.

Englehead, I. L. Lyon Sons
Fort Pitt, A. C. G. Ex.
Pinnacle, O. K. Ex.
Cycle, F. C. Ex.
Cowboy, O. R. Ex.
Washington, S. C. Ex.
Old Mill, A. C. G. Ex.
Majesty, O. K. Ex.
Martha Washington, O. R. ...

LEMONS.

Rossmoyne, S. T. Ex.
Girl

TANGERINES—HALVES.

Pinnacle

Citrus Fruit Shipments.

SOUTHERN CALIFORNIA.

March 17 ... 220
TULARE COUNTY.
March 16 ...
No shipments from Butte ...

Chicago Citrus Market.

CHICAGO BUREAU OF ...

March 18.—Arrivals of ... were limited and demand ... best holdovers brought ... quart. Oranges—boxes, 1.90@2.25; Floridas, 1.75@... Rivers, 2.25@2.50. ... California, 2.60@2.75. ... western stock, 2.25@2.75; ... stock, 3.00@3.50. Grapefruit ... 1.75@2.00; common ... stuff, 1.50. Pineapples— ... 3.25.

New York Curb Market.

Dollars Must Be Ra[ised]

... BUYS MUCH FLOUR.

... MARKET IS GIVEN A ... UPTURN.

... at the Close is Two ... Cents, Though ... Somewhat Unsettled. ... Again Taking Oats. ... Higher.

San Francisco Market.

Careful Selection and Good Service

...NE CO., 325 West Third St.

Dealers in Municipal and Corporation Bonds

...ONS Boston, New York, Chicago, San Francisco

...ING HOUSE BANKS.

...INGS BANKS.

...A SAVINGS BANK ... FOURTH STREETS ... of Strength

Trust and Savings Bank

# Los Angeles Daily Times



## SHIPPING.

### HARBOR OF LOS ANGELES.

ARRIVED—THURSDAY, MARCH 18.

Steamer Harvard, Capt. White, from San Francisco.
Steamer Yale, Capt. Bartlett, from San Diego.
Steamer Governor, Capt. Thomas, from San Diego.
Steamer Rose City, Capt. Rankin, from Portland, via San Francisco.
Steamer Santa Clara, Capt. Jensen, from San Francisco.
Steamer George W. Fenwick, Capt. Self, from Portland.
Steamer Aroline, Capt. Hamma, from San Francisco.
Steamer James S. Higgins, Capt. Higgins, from San Diego.
Steamer Willapa, Capt. Johnson, from Raymond.
Steamer Prentiss, Capt. Iverson, from Eureka.
Steamer Klamath, Capt. Green, from Guaymas.

SAILED—THURSDAY, MARCH 18.

Steamer Harvard, Capt. White, for San Diego.
Steamer Yale, Capt. Bartlett, for San Francisco.
Steamer Governor, Capt. Thomas, for Puget Sound, via San Francisco.
Steamer Santa Clara, Capt. Jensen, for San Francisco, via Santa Barbara and Port San Luis.
Steamer Aroline, Capt. Hamma, for San Francisco.
Steamer Saginaw, Capt. Weber, for San Francisco.
Steamer Klamath, Capt. Green, for San Francisco.
Steamer James S. Higgins, Capt. Higgins, for Fort Bragg.
Steamer Willapa, Capt. Johnson, for San Diego.
U.S.S. New Orleans, Capt. Irwin, for San Francisco.
Steamer Frederick Luckenbach, Capt. Brenner, for New York.

PASSENGER SCHEDULE.

Steamers call at San Francisco to and from ports farther south.

TO ARRIVE.

| Date. | From—Steamer. | Steamship line. |
|---|---|---|
| March 19 | San Diego, Harvard | Pacific Navigation |
| March 20 | San Francisco, Yale | Pacific Navigation |
| March 20 | Puget Sound, Congress | Pacific Coast |
| March 21 | San Diego, Yale | Pacific Navigation |
| March 21 | San Francisco, Harvard | Pacific Navigation |
| March 22 | San Diego, Congress | Pacific Coast |
| March 22 | Portland, Yucatan | North Pacific |
| March 22 | San Francisco, Aroline | Independent |
| March 23 | San Francisco, Yale | Pacific Navigation |
| March 23 | Puget Sound, President | Pacific Coast |
| March 23 | San Diego, Yucatan | North Pacific |
| March 23 | San Diego, Harvard | Pacific Navigation |
| March 24 | Portland, Bear | S. F. & Portland |
| March 25 | San Francisco, Harvard | Pacific Navigation |
| March 25 | San Diego, President | Pacific Coast |
| March 25 | San Diego, Yale | Pacific Navigation |
| March 25 | San Francisco, Santa Clara | North Pacific |

TO DEPART.

| Date. | To—Steamer. | Steamship line. |
|---|---|---|
| March 19 | San Francisco, Harvard | Pacific Navigation |
| March 20 | San Diego, Yale | Pacific Navigation |
| March 21 | San Diego, Harvard | Pacific Navigation |
| March 21 | San Francisco, Yale | Pacific Navigation |
| March 21 | San Francisco, Congress | Pacific Coast |
| March 22 | Puget Sound, Congress | Pacific Coast |
| March 22 | San Diego, Roanoke | North Pacific |
| March 22 | San Francisco, Aroline | Independent |
| March 23 | San Francisco, Harvard | Pacific Navigation |
| March 23 | Portland, Yucatan | North Pacific |
| March 23 | San Diego, Yale | Pacific Navigation |
| March 23 | San Diego, President | Pacific Coast |
| March 24 | Portland, Bear | S. F. & Portland |
| March 25 | San Francisco, Santa Clara | North Pacific |
| March 25 | San Francisco, Yale | Pacific Navigation |
| March 25 | San Diego, Harvard | Pacific Navigation |

LOCAL CARRIERS.

Steamer for Catalina Island leaves daily at 10 a.m., returning at 6 p.m. Launches for Long Beach leave foot of Fifth street, San Pedro, hourly from 10 a.m. to 5 p.m. daily, and until 7 p.m. Sundays. East San Pedro ferry every ten minutes from foot of Fifth street, San Pedro. Terminal Island ferry from foot of Canal street, Wilmington, and foot of Fifth street, San Pedro, every half hour.

IN PORT.

U.S.S. Iris and submarines K3, K4, K7 and K8, outer harbor.
Steamer Daisy, S. P. slip.
Steamer Prentiss, F. W. & S. Co.
Steamer George W. Fenwick, Hammond Lumber Co.
Steamer Rose City, S. F. & P. S. S. Co.

COASTWISE CARGO CARRIERS.

Steamer Mayfair, Bellingham, sailed March 10.
Steamer Shoshone, Columbia River, sailed March 12.
Steamer Multnomah, Portland, sailed March 13.
Steamer Yosemite, Portland, sailed March 13.
Steamer Siskiyou, Gray's Harbor, loading.
Steamer San Ramon, Port Gamble, sailed March 16.
Steamer Santa Monica, Eureka, sailed March 17.

TO AND FROM ATLANTIC PORTS.

Steamer Peter H. Crowell, New York, sailed Feb. 24.
Steamer Arizonan, New York, sailed Feb. 27.
Steamer Oregonian, New York, sailed March 8.
Steamer Georgian, New York, sailed March 13.
Steamer Santa Catalina, Portland, for New York, loading.
Steamer Minnesotan, New York, loading.
Steamer Ohioan, Puget Sound, for New York, sailed March 16.
Steamer Hattie Luckenbach, New York, loading.
Steamer Dakotan, Philadelphia, sailed March 5.
Steamer Lewis K. Thurlow, New York, loading.
Steamer Columbian, New York, sailed March 10.
Steamer Panaman, Boston, loading.
Steamer Lewis Luckenbach, San Francisco for New York, loading.
Steamer Honolulan, Boston, loading.

COMING FROM FOREIGN PORTS.

Swedish motorship Suecia, Stockholm, sailed Feb. 12.
Danish motorship Panama, Genoa, loading.
Norwegian steamer Christian Bors, Shanghai, via Kobe, sailed March 2.
British steamer Benefactor, London, sailed Jan. 2.
British steamer Crown of Toledo, London, loading.
British steamer Chancellor, London, sailed Jan. 2.
British steamer Spectator, London, sailed Jan. 28.
Japanese steamer Asama Maru, Shanghai, via Kobe, loading.
Swedish motorship Kronprinsessin Margareta, Stockholm, loading.
Danish motorship Jutlandia, Copenhagen, loading.
British steamer Crown of Navarre, sailed March 2.
British steamer Bessie Dollar, Manila, sailed Feb. 21.
British steamer Crown of Cordova, London, loading.
Japanese steamer Anyo Maru, Hongkong, sailed March 10.
British steamer Director, London, loading.

TIDE TABLE.

| | | | | | |
|---|---|---|---|---|---|
| Friday, | March 19... | 5:12 | 11:29 | 4:24 | 11:05 |
| | | 0.7 | 4.0 | 1.9 | 5.5 |
| Saturday, | " 20... | 5:54 | 12:16 | 4:52 | 11:30 |
| | | 0.5 | 4.0 | 1.8 | 5.3 |
| Sunday, | " 21... | 6:51 | 1:29 | 4:28 | .... |
| | | 0.3 | 3.5 | 2.5 | .... |
| Monday, | " 22... | 12:06 | 8:22 | .... | .... |
| | | 5.0 | 1.4 | .... | .... |
| Tuesday, | " 23... | 1:09 | 10:24 | .... | .... |
| | | 4.7 | 1.3 | .... | .... |
| Wednesday, | " 24... | 3:11 | 11:33 | 7:08 | 10:46 |
| | | 4.6 | 0.9 | 3.8 | 3.3 |

NOTE—In the above tabulation of tides the daily tides are given in the order of their occurrence, commencing with the early morning tide in the left-hand tide column, and the succeeding tides as they occur. On some days but three tides occur, the fourth tide occurring on the following morning.

PORT ITEMS

Bringing news that Villa and the Southern Pacific are making progress to restore traffic conditions on the West Coast of Mexico, the steamer Klamath arrived from Guaymas with a small amount of cargo and proceeded to San Francisco to dry dock.

Steam schooners arriving from northern ports today with lumber cargoes were the George W. Fenwick from Portland, Willapa from Raymond, and Prentiss from Eureka. The Willapa proceeded to San Diego and the James S. Higgins from San Diego proceeded in ballast to Fort Bragg. The Saginaw sailed for San Francisco for orders.

The cruiser New Orleans sailed for San Francisco today and will proceed to Bremerton. After completing her cruise up the coast, the New Orleans will return to Mexican waters direct, returning here in June.

The steamer Frederick Luckenbach proceeded to New York today, after completing her cargo with Southern California products.

Passenger carriers arriving today were the Yale and Governor from San Diego, Harvard, Aroline and Santa Clara from San Francisco and the Rose City from Portland. The Yale, Santa Clara and Aroline sailed for San Francisco, the Harvard for San Diego and Governor for Puget Sound.

### NEVADA MINING STOCKS. SAN FRANCISCO MARKET.

[BY A. P. NIGHT WIRE.]

SAN FRANCISCO, March 18.—Following are sales and range of quotations:

| Sales. | Goldfield— | High. | Low. | Close— Bid. | Asked. |
|---|---|---|---|---|---|
| 19,000 | Atlanta | .41 | .39 | .39 | .40 |
| 18,500 | Booth | .27 | .25 | .25 | .26 |
| ...... | Blue Bull | .... | .... | .05 | .06 |
| ...... | C. O. D. | .... | .... | .06 | .07 |
| ...... | Comb. Frac. | .... | .... | .07 | .08 |
| ...... | Daisy | .... | .... | .05 | .07 |
| ...... | Dfd. B. B. | .... | .... | .03 | .04 |
| 50 | Florence | .55 | .55 | .58 | .60 |
| ...... | Gfd. Con. | .... | .... | 1.62½ | 1.65 |
| 1,000 | Jumbo Ex. | .96 | .94 | .95 | .96 |
| ...... | Lone Star | .... | .... | .06 | .07 |
| 18,000 | Merger | .23 | .22 | .23 | .24 |
| ...... | Spearhead | .... | .... | .08 | .09 |
| ...... | Silver Pick | .... | .... | .08 | .09 |
| 4,500 | Vernal | .06 | .05 | .05 | .06 |
| ...... | Yellow Tiger | .... | .... | .03 | .05 |
| 1,500 | Oro | .11 | .11 | .11 | .12 |
| 2,000 | Sandstorm | .07 | .07 | .06 | .07 |
| 26,000 | Kewanas | .22 | .18 | .20 | .21 |
| | Manhattan— | | | | |
| ...... | Big Four | .... | .... | .06 | .... |
| ...... | Dexter Union | .... | .... | .... | .01 |
| ...... | Gold Wedge | .... | .... | .02 | .03 |
| ...... | Man. Con. | .... | .... | .02 | .03 |
| ...... | Man. Dexter | .... | .... | .... | .01 |
| 1,000 | Min. H. Con. | .01 | .01 | .... | .01 |
| ...... | Morn. Glory | .... | .... | .... | .01 |
| 1,000 | Mustang | .01 | .01 | .... | .01 |
| 1,000 | White Cap | .06 | .06 | .06 | .07 |
| | Comstock— | | | | |
| 1,100 | Con. Virginia | .13 | .13 | .13 | .14 |
| ...... | Confidence | .... | .... | .20 | .... |
| ...... | Hale & Nor. | .... | .... | .04 | .05 |
| ...... | Mexican | .... | .... | .26 | .28 |
| ...... | Ophir | .... | .... | .08 | .10 |
| ...... | Savage | .... | .... | .04 | .06 |
| 600 | Sierra Nev. | .08 | .07 | .07 | .09 |
| 2,300 | Union | .18 | .17 | .17 | .18 |
| | Tonopah— | | | | |
| ...... | Belmont | .... | .... | 4.70 | 4.80 |
| 17,000 | Cash Boy | .07 | .07 | .07 | .08 |
| ...... | Gipsy Queen | .... | .... | .01 | .02 |
| 2,000 | Jim Butler | .84 | .83 | .84 | .86 |
| ...... | Merger | .... | .... | .28 | .30 |
| 1,000 | Midway | .16 | .16 | .16 | .17 |
| 9,000 | Mon. P. Ex. | .14 | .14 | .14 | .15 |
| 200 | Montana | .39 | .39 | .38 | .40 |
| 250 | Mizpah Ex. | .28 | .28 | .28 | .29 |
| ...... | McNam. | .... | .... | .04 | .05 |
| 1,000 | North Star | .15 | .15 | .15 | .16 |
| 5,000 | Rescue Eula | .11 | .11 | .10 | .11 |
| ...... | Tono. of N. | .... | .... | 7.50 | .... |
| ...... | Tonopah Ex. | .... | .... | 2.60 | .... |
| 21,000 | Umatilla | .03 | .02 | .02 | .03 |
| 900 | West End | .54 | .54 | .53 | .55 |
| | Miscellaneous— | | | | |
| ...... | P. S. Peak | .... | .... | .10 | .12 |
| ...... | Nev. Hills | .... | .... | .25 | .28 |
| ...... | Round Mt. | .... | .... | .37 | .38 |

### TURPENTINE AND ROSIN. SAVANNAH QUOTATIONS.

[BY A. P. NIGHT WIRE.]

SAVANNAH, March 18.—Turpentine firm, 42; sales, 55; receipts, 46; shipments, 115; stock, 30,912.

Rosin—Firm; sales none; receipts, 156; shipments, 1305; stock, 111,052. Quote: A., B., 2.90@3.05; C., D., E., F., G., H., 3.05; I., 3.10; K., 3.80; M., 4.00; N., 5.00; WG., 5.50; WW., 5.60.

## CRUSHED SEED SHOWS INCREASE.

[BY A. P. DAY WIRE.]

WASHINGTON, March 18.—Cottonseed crushed from the 1914 crop was 5,493,899 tons, against 4,767,802 for 1913 and 4,579,508 for 1912, the Census Bureau announced today.

Total linters for the crop, 772,270 running bales against 631,153 for 1913 and 602,324 for 1912.

## GERMAN LOAN AIDED BY BANKS.

[BY WIRELESS AND A. P.]

BERLIN, March 16 (via Wireless to Sayville)—New subscriptions to the war loan amount to 182,000,000 marks. Included in this amount is 20,000,000 marks from depositors in Berlin savings banks and 30,000,000 marks from the city of Berlin. The Rhenish Province Bank subscribed 65,000,000 marks and the depositors in this bank a further sum of 45,000,000 marks.

Large subscriptions are reported from Holland.

### U. S. STEEL REPORT.

**Figures for Last Year Show How Much the Corporation's Business Has Fallen Off.**

[BY A. P. NIGHT WIRE.]

NEW YORK, March 18.—The annual report of the United States Steel Corporation for 1914, issued today, offers proof of the depression in the steel industry during that year. Earnings of $81,746,518 show a decrease of $65,421,000 compared with 1913, while the net income of $46,520,403 is a decrease of $58,800,284.

Net income for 1914 shows a deficit of $16,971,984, against a surplus of $30,582,184 the previous year. The corporation's expenditures of $45,272,594 for maintenance, repairs and extraordinary replacements were $14,570,376, or 24.31 per cent. under the previous year.

In 1914 the corporation mined only 17,034,981 tons of iron ore, against 28,738,451 tons in 1913 and its total production of rolled and other finished steel products for sale fell off 3,360,326 tons to 9,014,512 tons.

The average number of employees in the service during 1914 was 179,552, against 228,906 in 1913, and the pay roll decreased from $20,206,176 to $162,379,907. Average salaries of employees at the mills were slightly higher, however, the increase being from $2.85 per day to $2.88. In the administrative and selling departments, average salaries increased from $2.92 to $2.97 per day.

Chairman Gary stated that because of the uncertain condition in the trade and for the additional reason that a large number of employees had been laid off, the corporation decided not to offer employees the usual annual privilege of subscribing for stock under the plan observed during the preceding years. About 40,700 employees are among the corporation's shareholders at this time.

### SPOT COTTON. NEW ORLEANS QUOTATIONS.

[BY DIRECT WIRE—EXCLUSIVE DISPATCH.]

NEW ORLEANS, March 18.—New Orleans spot cotton market today: Low ordinary, 5.24; ordinary, 5.99; good ordinary, 6.49; strict good ordinary, 7.05; low middling, 7.55; strict low middling, 8.00; middling, 8.37; strict middling, 8.62; good middling, 9.06; strict good middling, 9.43; middling fair, 9.99; middling fair to fair, 10.24; fair, 10.49. Sales, 2100 bales; to arrive, 575 bales. Tone of market, steady.

NEW YORK COTTON.

[BY A. P. NIGHT WIRE.]

NEW YORK, March 18.—Spot cotton quiet; middling uplands, 8.95. Sales, 800 bales.

**New York Cotton Market.**

[Furnished by E. F. Hutton & Co., Members New York Stock Exchange, 118 West Fourth street, Los Angeles.]

NEW YORK, March 18. — Following is range of quotations:

| Option— | Open. | High. | Low. | Close— Bid. | Asked. |
|---|---|---|---|---|---|
| January | .... | .... | .... | 9.75 | 9.76 |
| March | 8.60 | 8.66 | 8.60 | 8.61 | 8.63 |
| May | 8.80 | 8.95 | 8.87 | 8.88 | 8.89 |
| July | 9.20 | 9.22 | 9.15 | 9.17 | 9.18 |
| August | .... | .... | .... | 9.26 | 9.28 |
| September | .... | .... | .... | 9.35 | 9.37 |
| October | 9.50 | 9.53 | 9.47 | 9.48 | 9.49 |
| December | 9.68 | 9.72 | 9.65 | 9.66 | 9.67 |

Spots were unchanged at 8.95.

**New York Sugar Market.**

[Furnished by Logan & Bryan, Members New York and Boston Stock Exchanges, Bradbury Bldg., Los Angeles.]

NEW YORK, March 18. — Following is range of quotations:

| Option— | High. | Low. | Close— Bid. | Asked. |
|---|---|---|---|---|
| January | .... | .... | 3.70 | 3.80 |
| March | .... | .... | 3.83 | 3.84 |
| April | .... | .... | 3.87 | 3.88 |
| May | 3.94 | 3.91 | 3.92 | 3.93 |
| June | .... | .... | 3.97 | 3.98 |
| July | 4.05 | 4.02 | 4.02 | 4.03 |
| August | .... | .... | 4.07 | 4.08 |
| September | 4.15 | 4.10 | 4.11 | 4.13 |
| October | .... | .... | 4.08 | 4.10 |
| November | .... | .... | 4.02 | 4.03 |
| December | .... | .... | 3.91 | 3.93 |

**Salt Lake Stock Exchange.**

[Furnished by E. F. Hutton & Co., Members New York Stock Exchange, 118 West Fourth street, Los Angeles.]

SALT LAKE, March 18.—Closing quotations:

| | Close— Bid. | Ask. | | Close— Bid. | Ask. |
|---|---|---|---|---|---|
| Beck Tun. | 5⅝ | 6¼ | S. K. Coal | 210 | 215 |
| Black Jack | 10 | 15 | Sioux Con. | 3 | 5½ |
| Colorado | 10½ | 12 | Tint. Cent. | 1½ | 2 |
| Daly Judge | 520 | 600 | Uncle Sam. | 4½ | 5½ |
| Grand Cent. | 55 | 56 | Utah Con. | 1½ | 1½ |
| Iron Blos. | 100 | 102½ | Vic. Con. | 15 | 34 |
| Lower M. | 5¼ | 6 | Yankee Con. | 4½ | 6½ |
| Nev. Hills | 25 | 30 | G. Chain | 9 | 10¼ |
| Ohio Cop. | 5 | 10 | S. K. Con. | 182½ | 185 |
| Prince Con. | 37 | 38 | | | |

### FLAXSEED MARKET. MINNEAPOLIS QUOTATIONS.

[BY DIRECT WIRE—EXCLUSIVE DISPATCH.]

MINNEAPOLIS, March 18.—Flaxseed market for today as follows: Futures dipped sharply again and cash prices followed closely. No. 1 seed on spot sold at 1½@5½ under Duluth May to arrive at 2@5½ under. No. 1 seed closed at 1.98@2.02 on spot and to arrive. At Duluth, May high, 2.03¾; close, 2.03¼. July, high, 2.05; close same. September, high, 2.04; close, 2.03¾.

DULUTH QUOTATIONS.

[BY DIRECT WIRE—EXCLUSIVE DISPATCH.]

DULUTH (Minn.) March 18.—The flaxseed market was again on the erratic order today. At the start prices went on the toboggan, and then with the appearance of some inquiry from crushers it recovered the entire drop. The close was strong.

The market: May open, 2.03; high, 2.03½; low, 1.97; close, 2.03½ bid. Close yesterday, 2.03¼ bid; close year ago, 1.61¼; July open, 2.04¼ asked; high, 2.05; low, 1.99 asked; close, 2.05 asked; close yesterday, 2.05 asked; close year ago, 1.63. September open, 2.03¼ asked; high, 2.04 asked; low, 1.98; close, 2.04 bid; close yesterday, 2.03¾ asked; close year ago, 1.63¾ nominal.

**California Oil Stocks.**

[BY A. P. NIGHT WIRE.]

SAN FRANCISCO, March 18. Oil stocks: Amalgamated, 60.50 asked; Coalinga Mohawk, 45 asked; Globe, 3 asked; Illinois Crude, 6 asked; Jade, 4 asked; Mascot, 50 bid; National Pacific, 2@3; Palmer Union, 1 bid; Producers, 66.00 asked; Pyramid, 2 asked; Rice Ranch, 1.05 asked; Sauer Dough, 75 bid; Shawmut, 50 asked; Sovereign, 10 asked; Traders, 13.25 bid Union 49.50@50.25; United, 23@25; United Petroleum, 51.50 asked. Sales, 500; Coalinga Mohawk, 45.

### WESTERNERS MEET TONIGHT.

The Westerners will meet at 8 o'clock tonight in room 205, Chamber of Commerce building.

## Local Composer's Work.

(Continued from Sixth Page.)

and inspiration was apparent in nearly all of the numbers which were rendered. Quite distinctive in style were the characteristic dances for piano by Roy Lamont Smith. His oriental and Celtic terpsichorean rhythms may have been tempered by Southern California sunshine, but his "Kewpie Capers" had an eerie hobgoblinishness about it that was quite delightful. They afforded difficulties to the pianiste, which were handled delicately and clearly by Mrs. Sybella Bassett.

Simplicity and refinement of style characterized four pleasing songs of Signor Riccardo Lucchesi, "Regret," and "The Rose" appearing the most significant. They were refreshing in treatment. Mrs. Dorn gave them a broad and unaffected interpretation, well suited to their demands.

The musical programme opened with three California sketches for the piano by Carl Bronson, the composer, being at the piano. They were descriptive in character, having as subjects "The Last of the Tribe," "The Angelus," and "The Meadow Lark," and were suggestive of the California atmosphere.

Gregor A. Galtz-Hecky interpreted a "Waltz Fugitive," and "Scotch Romance," of Vernon Spencer, both of which possessed interesting melodiousness.

Axel Raoul Wachtmeister's songs were also a feature of the programme, and were rendered by Mrs. Henley Bessing, with the composer at the piano. They possess that peculiar translucent beauty which has heretofore been noted in these columns. The most typical is probably "Awake, My Beloved." The charm of this composition increases on a second hearing.

Brief addresses were scattered through the programme, which was opened by Mrs. H. A. Cable, president of the District Federation of Women's Clubs. Mrs. L. J. Selby gave some practical and significant hints on "Creating an Atmosphere for American Music," and Vernon Spencer entertained and amused with his talk on "The Aims of the Creative Department."

The composers' creative department has as its chairman Miss Fannie Diller, and Mr. Spencer is assistant chairman. The work is under the general direction of Mrs. James Henry Ballagh, president of the club.

**Woman's Orchestra Concert.**

The Los Angeles Woman's Orchestra gave the following delightful programme last night at Trinity Auditorium:

"Coronation March" ... Kretschmer
(a) "Consolation" ... Mendelssohn
(b) "Canzonetta" ... Hellmesdahl
String Orchestra.
"Southern Roses" waltz ... Strauss
Andante (cello solo) ... Goltermann
Miss Lucy Fuhrer.
"Loreley Paraphrase" ... Nesvadba
"Serenade" ... Haydn
"Russian Fantasy" (cornet solo) ... Levi
Miss Grace Helen Adams.
"Polonaise Militaire" ... Chopin

This marks the eighth programme of the Chautauqua series, which has been first-class in every way from start to finish. The final number of the Chautauqua will be a lecture by Bishop Edwin H. Hughes on Sunday afternoon at 3 o'clock on "The Biography of a Boy." As usual, the Sunday programme will be open to everybody; no admission fee will be charged, but a silver offering will be taken.

**Symphony Programme.**

The programme of the Los Angeles Symphony Orchestra for this afternoon includes the following numbers:

Unfinished Symphony in B Minor ... Schubert
Triple Concerto for piano, violin and violoncello, with orchestra, Op. 56 ... Beethoven
Mr. and Mrs. Thilo Becker and Axel Simonsen, soloists.
Prelude to "The Afternoon of a Faun" (after the Eclogue of Stephane Mallarme) ... Debussy
Prelude to "Die Meistersinger" ... Wagner

This is the fifth concert of the regular season and will take place at 3 o'clock at Trinity Auditorium. The programme will be repeated tomorrow evening at 8:30 o'clock. All the numbers except the Triple Concerto were chosen by vote at the last concert.

### DENIES HE'S DEAD.

**New York Newspaper Man, Reported to have Killed Himself, Expresses Indignation.**

"The report is 'grossly exaggerated.' I certainly am not dead and have no intention of taking my life, now or any time."

This statement was made last night by Sheppard Friedman, advance agent for a musical comedy show, when shown a telegram from New York stating that a message had been received there that he had committed suicide in this city.

"It is either a joke or the work of some one who wants to cause me and my family a lot of worry," he continued.

Mr. Friedman is a well-known newspaper man of New York who is on a leave of absence and when his contract with the show is closed he says he will resume his work in the East.

### INVESTIGATE FIRES.

**Explosion Before Blazes in Two Vacant Houses and Oil on Premises Rouse Suspicion.**

Because of a heavy explosion that preceded fires that partly destroyed vacant houses at Nos. 153 and 232 South Avenue 19 late last night, police detectives started an investigation. Coal oil found on the floors in the latter house gave color to suspicions of incendiarism.

The place at No. 153 was the property of Joe Schada; the other of J. A. Barado. The total loss is about $600.

### FAILS OF DEATH.

Because, he said, a working man has no business living, Fred De Gasson, 21 years old, No. 4503 Honduras street, swallowed six capsules of poison at Seventh and Mateo streets late last night. At the Receiving Hospital the stomach pupmp was used, and he was soon pronounced out of danger.

### CHIEF'S FATHER DIES.

[LOCAL CORRESPONDENCE.]

SANTA MONICA, March 18.—Edwin Bourke, a visitor from Winnipeg, Manitoba, died last night at his home, No. 138 Fraser avenue. He was 78 years old and had been passing the winter here, this being his eleventh season at this beach. He was accompanied by his wife and two sons, William and Edmund, and one daughter, Mrs. Harris. Mr. Bourke's son is the Chief of Police of the Manitoba city. Funeral services were conducted at 4 o'clock this afternoon at the Kirkelie parlors. The body was sent north for burial at the home city.

### HANGS HIMSELF.

[BY DIRECT WIRE—EXCLUSIVE DISPATCH.]

SANTA ANA, March 13.—An unidentified man, fairly well dressed, committed suicide at West Orange this afternoon by hanging himself to a tree with a strap. In the man's pocket Coroner Winbigler found a certificate for fifty shares of East Lake Amusement Company, issued to J. W. or I. W. Boggers. The man was about 40, weighing 140 pounds. His body, still warm, was found by two Feldner boys playing on a river bank.

Politics.

## MEETINGS WILL BE SERVED YOU.

**SIXTY SEBASTIAN HEADQUARTER ABOUT THE CITY.**

**They will be Located Out in the Residence Sections so Followers will not Have Far to go to Hear Mayoralty Candidate Speak—Many will Open Today.**

Headquarters will be plural in the coming city campaign.

Sixty of them will be established in as many different parts of Los Angeles—and all wearing Sebastian-for-Mayor labels.

So far as is known this is the first time in the history of municipal campaigning in the United States that the neighborhood campaign has become a fact. The Sebastian Campaign Committee yesterday decided to establish headquarters in sixty neighborhoods.

Just as the motion picture houses have moved into the neighborhood to save trips to the theater downtown, the Sebastian campaign will be so conducted that voters may attend rallies without going out of the neighborhood.

According to former Mayor McAleer, who is in charge of the campaign, and M. Loewenstein, who is chairman of the District Meetings Committee, complete arrangements will be made at each headquarters for the entertainment of the residents of the different parts of the city.

The headquarters will be located in storerooms at convenient location and will be fully equipped for meetings. Each headquarters will be open day and night until election. An active member of the committee will be in charge. Literature bearing on all issues of the campaign will be supplied callers. It is also understood that registration clerks will be in attendance.

According to committee members, many of the meeting places are being donated by their owners.

The first district meeting will be held tonight at district headquarters, No. 1, No. 1904 San Pedro street. Addresses will be made by Chief Sebastian, Stephen Monteleone, Rev. Glenn McWilliams, Dr. H. W. C. Johnson, and others. Mr. Monteleone will preside.

Others headquarters that will be opened today are at No. 2211 North Broadway, No. 3326 San Pedro street, No. 4428 Moneta avenue, No. 820 Central avenue, No. 200 North Avenue 64, No. 6113 Santa Monica boulevard, and No. 1612 Sunset boulevard. It is expected all headquarters will be opened by Monday.

A second Sebastian meeting will be held tonight at the residence of Mrs. R. Steckel at No. 1727 West Thirty-ninth place. The Chief and others will speak. The Women's Sebastian Booster Club will meet at 2:30 o'clock today at the residence of Dr. Freedman, No. 226 East Twenty-eighth street.

**Republican Women Meet.**

The Women's Republican League, which will be known as the Citizens' Campaign Club during the city campaign, gave a tea yesterday at the clubrooms in the Title Guarantee and Trust building. Mrs. Mary E. Garrett presided in the absence of the president, Mrs. R. W. Richardson, who will return from the north next week. At next week's meeting the club will consider candidates for municipal offices and will become a live factor in the campaign, said Mrs. Garrett, who is secretary of the organization.

**Don't itch! use Resinol**

The moment that Resinol Ointment touches itching skin the itching stops and healing begins. That is why doctors have prescribed it successfully for twenty years in even the severest cases of eczema, ringworm, rashes, and many other tormenting, disfiguring skin diseases. Aided by warm baths with Resinol Soap, Resinol Ointment makes a sick skin or scalp perfectly healthy, quickly, easily and at little cost.

Resinol contains nothing of a harsh or injurious nature and can be used freely even on the tenderest or most irritated surface. Every druggist sells Resinol Ointment and Resinol Soap. For trial free, write to Dept. 1-S, Resinol, Baltimore, Md.

**POSLAM'S RARE HEALING POWER AMAZES ALL**

Poslam daily proves a cause of wonder to thousands because of the rapidity of its action in soothing, controlling and eradicating any skin disease.

Its healing powers are felt at once. Itching stops. Inflamed skin is comforted. Improvement may be noted daily.

All Eczemas, Acne, Salt Rheum, Tetter, Piles, Barbers' Itch and similar diseases demand precisely the curative properties which Poslam supplies. Poslam brings freedom from skin distress. You cannot set it too difficult a task.

All druggists sell Poslam. For free sample, write to Emergency Laboratories, 32 West 25th Street, New York.

Poslam Soap is best for skin and scalp.

**TO STOP HEADACHE**

Headache usually comes from a sluggish liver and bowels. If you feel bilious, dizzy or tongue is coated and stomach sour, just get a 10-cent box of Cascarets to start your liver and bowels and your headaches will end.

**Foo & Wing Herb Co.**

Have never moved from 903 S. Olive St. T. FOO YUEN, Herbalist. More than 20 years at this location. You are invited to call.


## CITRUS CULLS AS THE REAL PROFIT.

**BY-PRODUCTS INDUSTRY MADE SUBJECT OF CHEMISTS' MEETING.**

The Southern California section of the American Chemical Society met last night at the Hollenbeck Hotel. R. T. Will presented a paper entitled, "Some Phases of the Citrus By-product Industry in California." He said in part:

"Confronted with an annual importation of nearly $2,000,000 worth of citrus by-products from abroad, the citrus fruit growers in California fully realize the necessity of utilizing the cull oranges, lemons and grapefruit in the manufacture of these products. Over 8,000,000 pounds of citrus fruits are annually discarded as worthless by the packers and are hauled to dumps to decay. This immense waste has been the study of the fruit growers and packers for the last fifteen years and although no real citrus by-product industry has been developed, enough research work has now been done to indicate a new era in by-product production.

"In Europe the production of citrus by-products is of great importance in balancing and regulating the financial side of the citrus industry by maintaining prices and steadying shipments of fruit.

"In California the citrus industry has always lacked the balance the production of by-products afforded and while there have been many efforts to establish the citrus by-product on a commercial scale, there is no financially successful enterprise in California today. The reason for failure in this direction is attributed to three causes—First, lack of financial support; second, over-promotion, and third, inefficient chemical control. Fifteen years of pioneering have developed a situation where the grower of oranges and lemons realizes the necessity of saving his cull fruit and that without the aid of the chemist and chemical engineer efforts to make valuable packing-house wastes are futile."

**UNDELIVERED TELEGRAMS.**

There are telegrams at the Western Union for Thomas B. Barton, A. E. Beebe (2,) H. A. Blackwell, Atwood L. Boggee, Mrs. F. Carothers, James Clarke, Lloyd Collis, Mrs. Marcus Daly, Clark Emery, August Garard, George E. Hall, M. S. Harris, Tyler Henshaw, Miss Hazel Johnston, A. G. Kaufmann, Mrs. L. A. Lydiard, Mrs. A. McEwan, George H. Redner, Mrs. P. E. Rundel and Mrs. S. Singer.


*An enjoyable trip to the San Diego Exposition, two days' sightseeing, all meals, hotel accommodations, boat ride on the bay, transportation to and from San Diego, etc., for ten dollars. Call today for tickets. The Times Excursion Department, First and Broadway.*

## Schools and Colleges.

**HUNTINGTON HALL**

Boarding and Day School for Girls, Oneonta Park, South Pasadena. Accredited to eastern colleges and universities. Art Expression, Aesthetic Dancing, thorough musical instruction. New buildings. Steam heat. All rooms with bath adjoining or running water in room. Sleeping porches, open-air gymnasium: prices $750 to $1000, which includes board, tuition, and laundry. Six electric cars pass the school grounds. Ten minutes from Pasadena. Twenty minutes from Los Angeles. Miss Florence Housel, Principal. Tel. Home 35420.

**ORTON SCHOOL**

Outdoor Study, College Preparatory, General and Advanced Courses. Certificate to Vassar, Smith, Wellesley and Universities. Art, Music, Gymnasium, Horseback Riding. 25th Year. MISS A. B. ORTON, Principal. Pasadena.

**The Isaacs-Woodbury Business College**

Fifth Floor Hamburger Bldg., Broadway and Eighth. Efficient teaching, inspiring influences, modern methods; large, light, cool rooms; 100 feet above street noise and dust. Leader since 1884—THIRTY YEARS. Always going. BEGIN NOW. Call, write, phone—F1850; Main 138.

**ST. CATHERINE'S SCHOOL FOR GIRLS.**

624 West Adams street, opposite Chester Place. Non-sectarian school for resident and day pupils. Prepares for schools of High School grade. French, German, Art, Sewing, Gymnastics, Khalif dancing. MONTESSORI CLASS and First Grade admit boys. MONTESSORI DIRECTOR will meet, by appointment, any who are interested, Saturday at 3 o'clock. Telephones West 4632; 23209. Miss Thomas and Miss Mosgrove.

THE SPRING TERM IS JUST OPENING AT

**CALIFORNIA BROWNSBERGER COMMERCIAL COLLEGE**

Knickerbocker Bldg., 642 S. Olive St. All Books, Supplies and Typewriter at Home Free. Call, phone, F3684 or Main 1811 or write for catalog.

**GIRLS' COLLEGIATE SCHOOL.** TWENTY-THIRD YEAR.

Sub-Freshman, High School, Post-Graduate Classes. Technical Courses—Business, Domestic Science, Applied Arts. Standardized methods in Musical Instruction. MISS PARSONS AND MISS DENNEN. Adams and Hoover Streets. "Casa de Rosas."

**HOLLYWOOD SCHOOL FOR GIRLS**

An out-of-door school. Sunset Boulevard and Hay Ave. Boarding and Day School. College Preparatory. General advanced and secretarial courses. Music, Art, Domestic Science and Art. Physical Training. Circular on application. Phone 57504. Laurel Canyon car.

**LAGRANGE SCHOOL**

Symmetrical education. Now open for enrollment. Kindergarten, Grammar Grades, Music and Languages part of curriculum. Resident and day pupils. Tourists' children received. 433 Park View St. Tel. 52074.

**SHORTHAND IN ONE HOUR**

With Mrs. Lena A. White's Human Voice Shorthand System, which can be memorized in one hour, it is possible to become an expert stenographer in 40 days at the HUMAN VOICE SHORTHAND SCHOOL, Marsh-Strong Bldg., 9th & Main Sts. Home Phone F5590.

**WILSHIRE SCHOOL FOR GIRLS**

624 South Normandie Avenue. Day pupils only; all departments. New Building, outdoor study. Eurythmics. Principal, MISS I. C. PIRRET. Home 56689.

**THE WESTLAKE SCHOOL FOR GIRLS**

Resident and day pupils. Accredited to Vassar, Smith, Wellesley, Mt. Holyoke, Stanford and University of California. Junior College Courses. Accepted as advanced credit at Stanford and other universities. 616 SOUTH ALVARADO.

**MARLBOROUGH SCHOOL FOR GIRLS Over Fourteen**

865 West 23rd St. 26th Year. New term begins Feb. 12. Certificate admits to Wellesley, Vassar, Mt. Holyoke, Smith, California and Stanford. Advanced and special courses. Domestic Science, Sewing, Millinery, etc. Music department in charge of Mr. Waldo F. Chase. Mrs. Geo. A. Caswell, Miss Grace Wiltshire, B. L., Principals.

**SAN DIEGO ARMY AND NAVY ACADEMY**

Fall term will begin Sept. 14. Illustrated Catalog upon request. U. S. Army officer as Commandant of Cadets. College affiliations. Campus of 20 acres. Teachers representing leading American and European institutions. Character training. $500 to $650 per year. Phone George A. Gardner, Westminster Apts., Los Angeles, or write Capt. Thos. A. Davis, Supt., Pacific Beach, Cal.

**EGAN SCHOOL MUSIC & DRAMA**

1324 So. Figueroa St. Fall term opens Sept. 14th. Send for Catalog. Phones: 60371—Main 3357.

**CALIFORNIA MILITARY ACADEMY.**

Boarding and Day School for Young Boys. New buildings, large athletic field, fine gymnasium, skating rink. W. 16th and 7th Ave. Phone 74073.

**HOLLMAN Business College**

A successful school. Consolidated with Kennard's Polytechnic Business College. Call 1017 S. Figueroa St. Bdwy. 2360; 24021.

**URBAN MILITARY ACADEMY**

Day and Boarding School for Young Boys. 800 ALVARADO STREET. Phone 52647. Fall Term Sept. 15th.

MRS. C. E. BEAN'S **BUSINESS SCHOOL For YOUNG WOMEN.**

412 Metropolitan Bldg. Phone F7338.

**HARVARD SCHOOL (Military)**

16th and Western. A Day and Boarding School for Boys. Send for illustrated catalog.

**ANGELES VISTA SCHOOL**

Day and home school for girls of all ages. College preparatory and special courses. 1844 ST. ANDREWS PLACE. Home 73544.

## Real Estate Directory.

**LAUGHLIN PARK**

A3836. JOHN R. POWERS, Van Nuys Bldg. Main 3148.

Owner Offers Portion of Famous **JURUPA RANCHO**

In parcels of 5 to 100 acres—$175 to $300 an acre—perpetual water right, abundance of water cheap. Charles O. Middleton, John A. Vaughan, 202-204 Story Bldg., 6th and Broadway. Home F1955. Main 2734.

**Juab Valley Wheat Land $20 Per Acre**

Charles M. Conant, 514 Laughlin Bldg. Home A1958. Main 9202.

**PLATINA**

New strikes—Mining Activity—Lots selling—Buildings going up. Reliable Information at BAER INVESTMENT CO., 433 Consolidated Realty Bldg.

**HARBOR INVESTMENTS** of all kinds

Excursions every Week. F. P. NEWPORT CO., 206 Central Building.

**NOTICE To Real Estate Men**

For all sales in WINDSOR SQUARE we will pay FULL commission to other agents. R. A. ROWAN & CO. 300 Title Insurance Bldg.

**TO LOAN—MONEY!**

ANY AMOUNT ON CITY OR COUNTRY PROPERTY. APPLY LOAN DEPT. ROBERT MARSH & CO. 200 MARSH-STRONG BLDG. NINTH, SPRING AND MAIN STS. HOME 10175. MAIN 5045.

Buy a Home of your own on easy terms from the Los Angeles Investment Company. 8th and Broadway. 60127. Main 5647.

**CLARK**

The Diamond Merchant. 704 So. Broadway. 20 Years in the Diamond Business. Diamonds remounted while you wait.

# Public Service: City Hall, Courts.

At the City Hall.

## WILL MEND LOT-CLEANING LAWS.

**PUBLIC WORKS BOARD HAS THEM UNDER ADVISEMENT.**

**Proposed Change Would Make Uniform Charge of Four Dollars When Cleaning is Done by Municipality—Owners Must Certify that Work has been Completed.**

The Board of Public Works yesterday took under consideration proposed changes in the lot-cleaning ordinance. The board is satisfied some definite changes must be made, in order to eliminate the numerous objections raised to the application of this ordinance the past season; but has not yet determined how far-reaching these changes should be.

The City Engineer yesterday submitted to the board a draft of amendments to the ordinance prepared by his department. This provides for a uniform charge of $4 per lot, where the city has to do the cleaning, after having served notice on the property owner, and an additional charge of 10 cents per front foot for clearing earth that might have caved onto the sidewalk. It also provides that the return notice from the property owner to the lot-cleaning bureau, stating that the original notice to clean the lot has been complied with, must be received within fifteen days after the serving of notice to clean the lot.

One question raised is as to whether the $4 charge should not be made the maximum instead of the uniform charge. While many lots can be cleaned for less than $4, so far as actual cost is concerned, the overhead expenses of the lot-cleaning department must be met, and it is argued that the amount over the actual cost would go towards this upkeep and really become a penalty upon the lot owner who fails to comply with the notification.

### WILD INVESTIGATE.

TROUBLES OF TRANSFER MEN.

J. B. Beckham of No. 512 Stanford avenue, and others, have sent to the City Council a communication in which they charge that the Los Angeles Transfer Company and the Alexandria Taxicab Company violate the traffic ordinances in trying to secure a monopoly of business at depots, and that members of the police force interfere with small taxi men and aid and assist the larger concerns in their endeavor to control the business. The Council yesterday referred the communication to the Police Commission.

The petitioners ask that a hearing be granted and declare they are prepared to prove their contentions.

They allege that when the smaller vehicle operators are endeavoring to secure patronage the police interfere with them and endeavor to prevent them getting near the depots, and that the police officers aid the larger companies in attempts to control the business of handling baggage and passengers.

In addition to these charges, the petitions allege that Patrolman Sheets assaulted Francis M. Roe on March 3, and beat and abused said Roe. The Police Commission probably will have a special hearing on the charges.

### MAY ASSESS 'EM.

FOR LOWERING CAR TRACKS.

For many months past property owners along South Park avenue have been aggrieved because the tracks of the Los Angeles Railway Corporation have not been lowered. The franchise situation is such that the railroad does not care to go to this expense, and the city does not care to order it done by the corporation for fear of jeopardizing its rights. The Public Works Committee yesterday recommended that the City Attorney advise as to whether the city could lower the tracks itself and charge the cost to an assessment district or to the abutting properties.

### RECONSIDERS.

COMMISSION WILL REMAIN.

The attempted resignation of the entire membership of the Municipal Charities Commission is now a closed incident. The commission has adopted a resolution declaring its reconsideration of its determination to resign, and in sending this resolution to the Mayor it says:

"At a meeting of the Municipal Charities Commission, at which time all the members were present, your communication of March 11 was read, the writer was instructed to thank you for your commendation of our administration and to assure you that it shall be our pleasure to continue to give the city the best that is in us. We have, therefore, upon your request, reconsidered our resignations."

### STILL THEY COME.

MORE PUBLIC WORK PLANS.

The City Engineer has presented ordinances of intention for eight new pieces of public improvement work. These include sewers for Central avenue, from Eighteenth to Washington streets; Fiftieth street and Compton avenue sewer district; Fifth-avenue sewer district; Seventh-avenue sewer district; Morgan avenue, from Vernon avenue to Forty-second place; asphalt-concrete paving for Wilcox avenue, from Sunset boulevard to Fountain avenue; curbing and sidewalks on Manchester avenue, from Hoover street to the east city boundary; grading, oiling, curbing, sidewalking and guttering in the Meridian-street improvement district.

### CIVIL SERVICE JOBS.

EXAMINATIONS ARE CALLED.

A joint examination of the Los Angeles City and County Civil Service Commissions has been called for April 3 for the purpose of selecting a superintendent for the joint City and County Bureau of Appraisals. It is desired to secure a man thoroughly familiar with modern methods of appraising real estate and buildings. The position will carry a salary of $250 per month.

Examinations will be held on the same day for two positions carrying salaries of $150 each per month. These are the position of real estate valuation expert and chief building valuation expert. The examinations are open to electors of the county.

Full information can be secured from either the City or County Civil Service Commissions.

The City Civil Service Commission will hold an examination on April 6 for firemen, with entrance salary at $80 per month.

### SPACE DEMANDED.

AT FISHERMAN'S HARBOR.

Harbor Traffic Manager Matson stated yesterday that all indications point to much activity at the fisherman's harbor as soon as the project is ready for use. The Harbor Commission has already leased to the Southern California Fish Company a tract 100x450 feet at the rate of 3 cents per square foot per year.

Yesterday three applications for space were filed. One of these is for a space 100x210 feet for a boat-building establishment. Another is for a ship chandlery and machine shop and the third is for a salt fish packing plant. Numerous other inquiries have been made, and the indications are that a great fish industry will be located at the fisherman's harbor within a short time after the wharf building, dredging and filling back of the long bulkhead is completed.

### CITY HALL BRIEFS.

CULLINGS FROM RECORDS.

The Board of Public Works yesterday denied the request of the Pacific Electric Railway Company that it be allowed to omit granite blocks from its portion of the paving on Lake Shore avenue, between Glendale avenue and Reservoir street.

The City Council has set 9 o'clock of March 31 as the time for hearing protests against the sewering of Mission road, from Baldwin street to North Broadway, and against the improvement of Figueroa street, from College to New Depot streets.

The City Council yesterday adopted ordinances abandoning proceedings for acquirement of land for a public park at Soto street and Griffin avenue; for the abandonment of portions of Carlotta boulevard, between Avenue 36 and Sycamore Grove; for the ornamental lighting of Victoria Park and for the ornamental lighting of Hollywood boulevard, between Cherokee and Orchard avenues.

The City Attorney was instructed by the Council yesterday to prepare an ordinance providing that a permit must be obtained from the Board of Public Works for the crossing of any streets with strings of incandescent lights.

Upon request of the Playground Commission the Park Commission has agreed to set aside for playground purposes a small parcel of land in Echo Park lying between the south line of Bellevue avenue and the north line of the present playground plot.

Plans have been submitted to the Park Commission for tennis courts at Eastlake Park. The location will be determined upon within a few days.

Evan Lewis, Lucas C. Luke and Willis H. Clark took out petitions yesterday for nomination for positions as Councilmen.

### MILLION AND HALF SUIT.

**Superior Court is Ordered to Proceed With Hearing in Contempt Charge in Spinks Case.**

The District Court yesterday allowed the writ of mandate in the case of M. E. Spinks, commanding the Superior Court of Los Angeles county to proceed with a hearing on contempt.

The case grows out of a contract entered into between Spinks and the Los Angeles Fireproof Building Company, under the provisions of which Spinks was to lease to the defendant corporation for a period of ninety-nine years the property at the northeast corner of Fifth and Hill streets, where it was proposed to erect a skyscraper some time ago. It appears that Spinks refused to carry out the contract, and an action was brought against him to recover $1,500,000 alleged damages for his refusal to execute the lease.

Later the case was dismissed, but through some mistake there was no order made for the payment of the costs that were assessed at $69. The record shows that the corporation refused to produce its books when requested by the court, with a view to ascertaining the responsibility of the company, of which T. R. Lamb is president and B. L. Dowell secretary. The lower court will now be compelled to determine whether the officers of the corporation are guilty of contempt in such refusal.

### CAT COMES BACK.

**Attorney Kept Busy Serving Injunction on Police Who Objected to Crowded Roof.**

When Attorney Hughes of the firm of Goudge, Williams, Chandler & Hughes, raced to Venice Wednesday, armed with an injunction to restrain the police from routing out paid spectators from the roof of Frank Keen's garage, he was not thinking of that touching ditty, "And the cat came back." It recurred to him, however, after he arrived at the scene.

First the Chief of Police sauntered up, looked over the crowded roof, was served with the injunction and sauntered away. Next the captain of police hove into view, looked over the spectators and was served. He was followed by the lieutenant of police and after his departure, believing all was over, Attorney Hughes discovered a patrolman in the offing. The patrolman dropped anchor, pulled out a note book, and insisted upon having the names and addresses of the 150 garage-roof spectators. He wrote them down.

The writ was made returnable before Judge Wood next Monday, but as the race is over, the query is: What's the use?

### FORGER TO AID MOTHER.

**Youth Confesses He Signed Name of War Veteran to Pension Check. Parent Was Sick.**

About a year ago a boy, W. M. Short, conducted a cigar stand in Phoenix. Business was poor and one day a letter addressed to W. J. Short, a veteran of the Civil War, who made the stand his loafing place, was delivered to the young man. The old soldier had been getting his mail there.

He was hard up for money. His mother was sick and his brothers were out of employment. The letter bore the marks of the Pension Office at Washington, and he imagined that perhaps it might contain money, as W. J. Short, his daily companion had told him he was looking for his pension check.

So the boy fell for the temptation. He opened the letter and it had a check for $72, which he cashed by forging the signature of W. J. Short.

He used the money to pay the doctor bills of his mother, and with the balance came to Los Angeles, placing his mother in a modest home out on Slauson avenue. But yesterday Short was arrested by Deputy United States Marshal Bassett, and this afternoon will be returned to Phoenix for trial, as he has waived all his rights to fight a return to the jurisdiction where the crime was committed.

About three months ago Short was married, and when he was taken to jail yesterday the officer left both the wife and the mother in a state of collapse. Young Short does not deny the charge against him, but says that he fell because his condition was desperate.

**Cures Grip—Prevents Grip.**
LAXATIVE BROMO QUININE removes the cause. There is only one "BROMO QUININE." Look for signature of E. W. GROVE. 25c.

At the Courthouse.

## MAKES HIM STAY HOME AND SEW.

**SO HE ASKS DIVORCE FROM HIS TOO-JEALOUS WIFE.**

**Declares She Made Him a Seamstress to Keep Tabs on Him, and Threatened to Kill Him if He Got a Man's Job—Judge Finds Evidence Insufficient.**

The alleged "green-eyed monster" which Mrs. Fred A. Schenk carried arround with her did not blind her to the fact that "the devil finds some mischief still for idle hands to do." Applying this aphorism to her husband, he complained in the divorce court yesterday, she took in dressmaking and taught him to sew, so that he would stay at home.

When he argued with her about getting a man's job, he says she became hysterical and in her hysteria, he says, she told him she would turn on the gas and asphyxiate him while he slept.

Mr. Schenk based his suit on the ground of cruelty. The testimony did not appear conclusive and Judge Monroe continued the case for further evidence. He instructed Mr. Schenk's attorney to amend the complaint to desertion, stating a decree might be granted on that allegation. Mrs. Schenk made no contest.

Mrs. Schenk, according to her husband, was the most jealous woman he ever met. He was employed in a grocery store across the street from his home in Wisconsin, and he said she would sit in the window and keep tabs on him. If she saw a woman enter the store, she would cross the street and trouble would ensue. She wanted him to stay at home all the time. They removed to Chicago in 1912.

### FIGHTS FOR NAME.

SAYS BANKER HIS FATHER.

The legal battle staged by Junot Wattell to have his name changed to H. W. Hellman resulted in a continuance being granted by Presiding Judge Wood yesterday by the consent of all parties interested. An attorney in the interest of the Hellman family, it is believed, made the motion, seconded by Mr. Wattell, who announced his attorney was not in court, and added to by an attorney representing Kohler & Chase, who are seeking to recover judgment for a piano sold to Mr. Wattell. The case was set for next Thursday.

Mr. Wattell's petition for a change of name sets out that for reasons of sentiment and by love and affection to his father, the late Herman W. Hellman, a pioneer business man of Los Angeles, he desires to carry the family name of Hellman.

Mr. Wattell was born in this city in 1874. His mother was Louisa Wattell, who is now living in Afton, Iowa. In giving the reason for which he desires to be known as H. W. Hellman, Mr. Wattell goes into his family history, and alleges he has documentary evidence showing that Herman W. Hellman was his father.

### FINDS FOR WIFE.

MISCONDUCT NOT PROVED.

"I don't like to hold a woman guilty of misconduct on that kind of evidence," Judge Monroe commented yesterday after Mrs. Della Wilson had testified concerning the actions of Mrs. Ted Easterley with one John Walk. Mrs. Easterly is the wife of Ted Easterly, a professional ball player, and she was charged with being too friendly with Mr. Walk. Mrs. Wilson told what she saw while in her company. Some time ago Mr. Easterly gave his evidence, but his facts dealt mostly with his wife's desertion. He was compelled to join his ball team on the 1st inst.

Judge Monroe stated he was ready to decide the case by denying it, but if Mr. Easterley's attorney wanted additional time, he would grant it. Attorney Stice said he did, and evidence will be produced tending to show desertion.

The Easterleys were married about nine years ago. They have one child, a boy 8 years old, who is in the custody of his father. Mr. Walk, according to Attorney Stice, died in a sanatorium.

### WHY WORK?

WIFE HAS MONEY.

Why should a man work if his wife has money? This appeared to be the philosophy of Henry M. Lewis, who was made defendant in a divorce suit filed by Mrs. Anna B. Lewis, and tried by Judge Monroe yesterday without a decision. Mrs. Lewis was a wealthy widow three years ago. Then she married Mr. Lewis, and because he would not support the home the matrimonial car ran off the track.

Mrs. Lewis testified that, while she knew little concerning her husband before they were married, he appeared to have exceptional talents which he might have employed for the benefit of both. A neighbor testified that he told her his wife had money, so what was the use of his working?

The court stated it does not impress him when a wealthy woman marries a man about whom she knows little or nothing, grows tired of him, and comes into court asking for a divorce. He took the case under submission.

### OTHER WOMAN HEARS.

WHEN WIFE GETS DIVORCE.

The other woman was in court yesterday when the divorce suit of Mrs. Esther Madsen was called, but she was not represented by an attorney. What she heard convinced Judge Monroe that Mrs. Madsen ought to have a decree, and he granted it.

George Madsen, the husband, flirted with the other woman across a fence, and one evening Mrs. Madsen testified, she watched him throw stones on the roof of the near-by house; then she said she heard him make a sound like "S-s-s-t-t," and observed him climb the fence. There was testimony to the effect that Mr. Madsen had been seen to kiss the other woman while they were waiting for a street car.

### COURT PARAGRAPHS.

PROCEEDINGS IN BRIEF.

JUDGMENT ENTERED. A stipulated judgment for $48,500 in favor of the Los Angeles Investment Company was entered in Judge Works's court yesterday against C. L. Bagley, a former director of the corporation, covering the balance due on his note given for stock bought. Mr. Bagley was the only one of the old directors to put up a fight, the other defendants defaulting. Subsequently he confessed judgment.

KEEPING UP THE BARS. Opposition to the suit of William J. James and others to set aside the building restrictions of the West Washington section is having a tryout in Judge Wellborn's court. The district covers an area of four blocks, extending along the south side of Washington street from Western avenue westward. The restrictions call for residences to cost not less than $5000 each, and to be set back forty feet from the front line of the lots. The life of these restrictions runs until 1934. The effort to erect an apartment-house in this district is vigorously opposed.

INCORPORATIONS. Retailers' Reporting Agency, Inc., incorporators, Edwin M. Stanley, Frederick W. Ferguson, G. LeRoy Stanley, Percy W. McCord and John F. Stephens; capital stock, $50,000; subscribed, $5. Emess Film Company, incorporators, George W. Stout, Charles E. Millikan, Lloyd W. Wright, E. F. Nordgren, Leo Silverstein and W. Woodson Wallace; capital stock, $10,000; subscribed, $600. Alumnae Association of the Emergency and General Hospital Training School for Nurses, incorporators, Mrs. Julia E. Mullen, Mrs. Emma Saunders, Miss Sarah A. Williamson, Mrs. Ethel M. Williams and Miss Lucy A. Early. No capital stock.

### PHI DELTA THETA SPREAD.

With "those were the happy days" as the keynote, members of the Los Angeles alumni chapter of the college fraternity Phi Delta Theta will make merry tomorrow night in the banquet-room of the Bristol cafe. It will be the annual celebration of the founding of the fraternity, and 150 members are expected from all over Southern California. Last year more than forty colleges and universities of the United States were represented. The affair is strictly informal, following an a la carte dinner, which will be served at 6:30 o'clock. The committee in charge will put on a series of stunts.

## MINES NEAR IBEX SPRING INVOLVED.

**ALLEGED PROMISE OF SALE OF QUARTZ PROPERTY CAUSE OF THE SUIT.**

Four quartz mines, located in what is known as the Ibex Spring district, Inyo county, are involved in an action begun in the Federal Court yesterday by B. J. Klarman of this city against Jack Harris, Mary E. Fraser, and her husband, Hugh Fraser, praying that the defendants be restrained from going on the property, or interfering with Klarman in the development or sale of the same.

It is alleged in the bill that on October 6, 1914, Harris and Mrs. Fraser located claims that were afterward known as Rob Roy, and Rob Roy Nos. 1, 2 and 3. It is further claimed that on November 2, 1914, an option was entered into between the plaintiff and defendants, with eighteen months to run, under the provision of which Klarman was to pay $30,000 for the mines and do certain work in the way of development.

Klarman says that he fulfilled the letter and spirit of the option in every way, and that later he agreed to sell the mines to E. S. Armstrong for $60,000, but that Armstrong was unable to go upon the property, the defendants alleging that Klarman had no right to sell, as the option had expired and the terms had not been fulfilled as to development work.

Subsequently, Klarman says he had an opportunity to sell to C. T. Weidman, but he, too, was prohibited from going on the property or doing any work therein. The complainant says the value of the four mines is in excess of $30,000, and he wants the court to declare that he has a right under the option to pay the money agreed to, and take possession of the claims.

### PURE MILK AS

Supply Station at the House for Needy Babies Needed Week.

The municipal pure milk established recently at the House, No. 711 receiving liberal residents of the keen demand for pure needy babies that needed in that locality.

The Browne[illegible] the quarters for the charge and getting eral support. Dr. [illegible] is in charge of the one assistant. There is tion of the kind [illegible] geles. The plan [illegible] ful milk to the [illegible] has received the [illegible] of Nathan Straus [illegible] anthropists.

### FOR EFFECTIVE APPE

Chamber of Commerce Will Consider Plans [illegible] at Special Meeting Today.

Preparatory to the [illegible] Vice-President Booth of the Trust and Savings Bank [illegible] pincott before the Los [illegible] Inland Waterways Association [illegible] fornia the committee took it [illegible] of adequate flood protection [illegible] Angeles county, there will [illegible] meeting today of the [illegible] tors of the Chamber of Commerce [illegible] consider ways and means [illegible] their appeal effective.

The appointment of Booth and Lippincott several days [illegible] cial delegates of the Chamber [illegible] merce was dictated by the [illegible] they would do effective [illegible] committees of the Los [illegible] Association, in laboring for [illegible] mation of the proposed [illegible] flood-control work. A bill [illegible] fore the Legislature [illegible] money to aid this county [illegible] The Inlands Waterways [illegible] will meet in San Francisco [illegible] Wednesday and Thursday.


Orange Day—Saturday
—Eat Oranges—send a souvenir to your friends—it's a day that's dear to the heart of every Californian. Buy oranges at Hamburger's—Sat., March 20—Orange Day
(Hamburger's—Fourth Floor)

Hamburger's
BROADWAY AND HILL EIGHTH STREETS
The Great White Store—Los Angeles

FRESH MACKE
15c Each
—Thousands of peo[illegible] more delicious to eat [illegible] other fish—why not g[illegible] more for your Lenten [illegible] at this remarkably l[illegible]
(Hamburger's—Fourth Fl[illegible]

Millinery—Easter 191[illegible]

*If you are going a-traveling, a-shopping, or to an afternoon reception, the success of your costume depends upon how you are fitted.*

$10.00 —*It's a moderate price, but it will buy our tailored hat—a smart sailor which depends upon its lines for its very smartness.*

—This season the tailored sailor is much in evidence; designers have given it their undivided attention. The result is individuality and originality. Our $10.00 models are in immense variety—mostly in black, though some are in colors and white.

$17.50 —*It's the conservative [illegible] hats. The display of [illegible] French Room is bring[illegible] tomers every day.*

—Women expect to find them marked nearer $17.50. French crepe, net, fine leghorn [illegible] surely the most beautiful hats in all Los Angeles money! And they're truly feminine, really [illegible] women will adore them.
(Hamburger's—Second Floor—Today)

*Today—the Four Great Events—Suits, Coats, Dresses and Skirts Join Hands in Our*

Semi-Annual Garment We[illegible]

—The four great sales in the series of money-saving events in Garment Week join forces the greatest day of the week today—suits, coats, dresses and skirts for women and [illegible] about a thousand garments all told, at prices that are the sensation of the season en [illegible]

Dresses
$14.75 and $19.50
—Styles and sizes for women and misses—street, party, afternoon and evening frocks.

Skirts
$2.50, $3.85 and $5.00
—Three great lots—one of the notable groups in the Sale—see them early, they'll go with a rush.

Coats at $15.[illegible]
—Street and motor coats, and [illegible] semi-dress occasions—jaunty coats for misses, too, among them.

Suits
$19.75 and $24.75
—Street, motor, matinee and semi-fancy suits for women and misses—the new styles, materials and colors.

—Extra selling space, extra salespeople, values extraordinary; about a thousand garments, the styles, the fabrics, the shades of the moment, conveniently arranged in a special section on the Second Floor. Join the early throng—be here when the doors open, for maybe just the style you want in the size and the shade you prefer will be first to go.
(Hamburger's—"Garment Week"—Second Floor—Today)

GRAND OPERAS BY THE WORLD'S FAMOUS SINGERS
EUROPEAN BANDS AND ORCHESTRAS
Before buying a talking machine, hear
"THE PATHEPHONE"
The world's greatest music maker for the home. Large long records, no needles to change. Being demonstrated every day in our phonograph parlors.
The Pathephone uses a genuine BALL SHAPE SAPPHIRE
The sounds thus reproduced are TRUEST TO NATURE.
Prices range from Fifteen to Five Hundred dollars
TERMS TO SUIT YOU.
CURTIS COLYEAR
309 So. Hope St. Los Angeles, Cal.

Furs
STORED AND REMODELED
Moderate Prices
Colburn's
806 S. Broadway